Westerner

Property of:
Emilio J. Capps
(Harris)

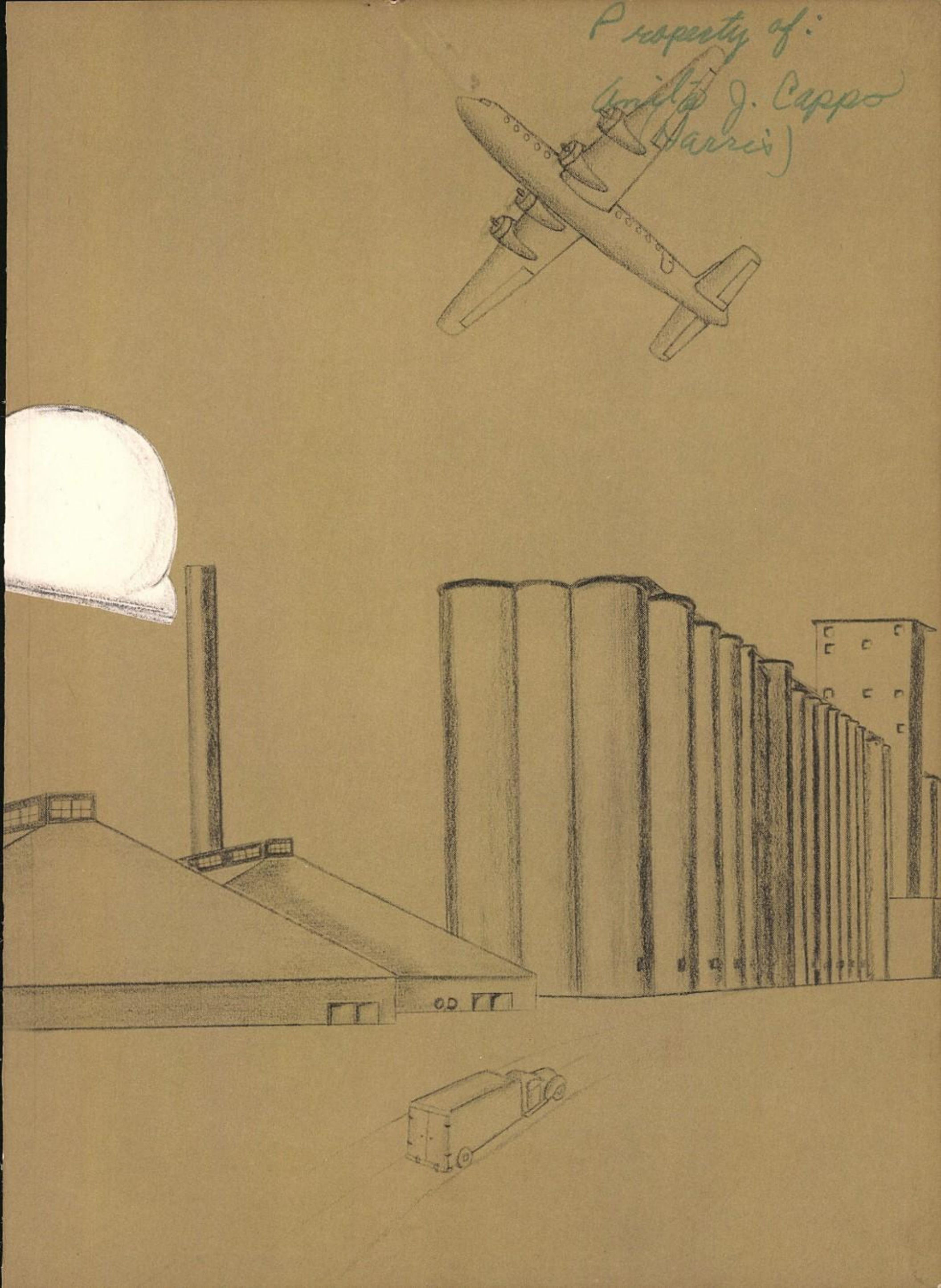

Anita,
I wish you all the luck in the world. Remember, sit on tack of ambition and behold, you shall arise - lots of luck.

Be careless,
John

Anita,
I hope you have all the luck in the world. You are a wonderful person. God bless you.

Gaither Hartsfield

Ex libris

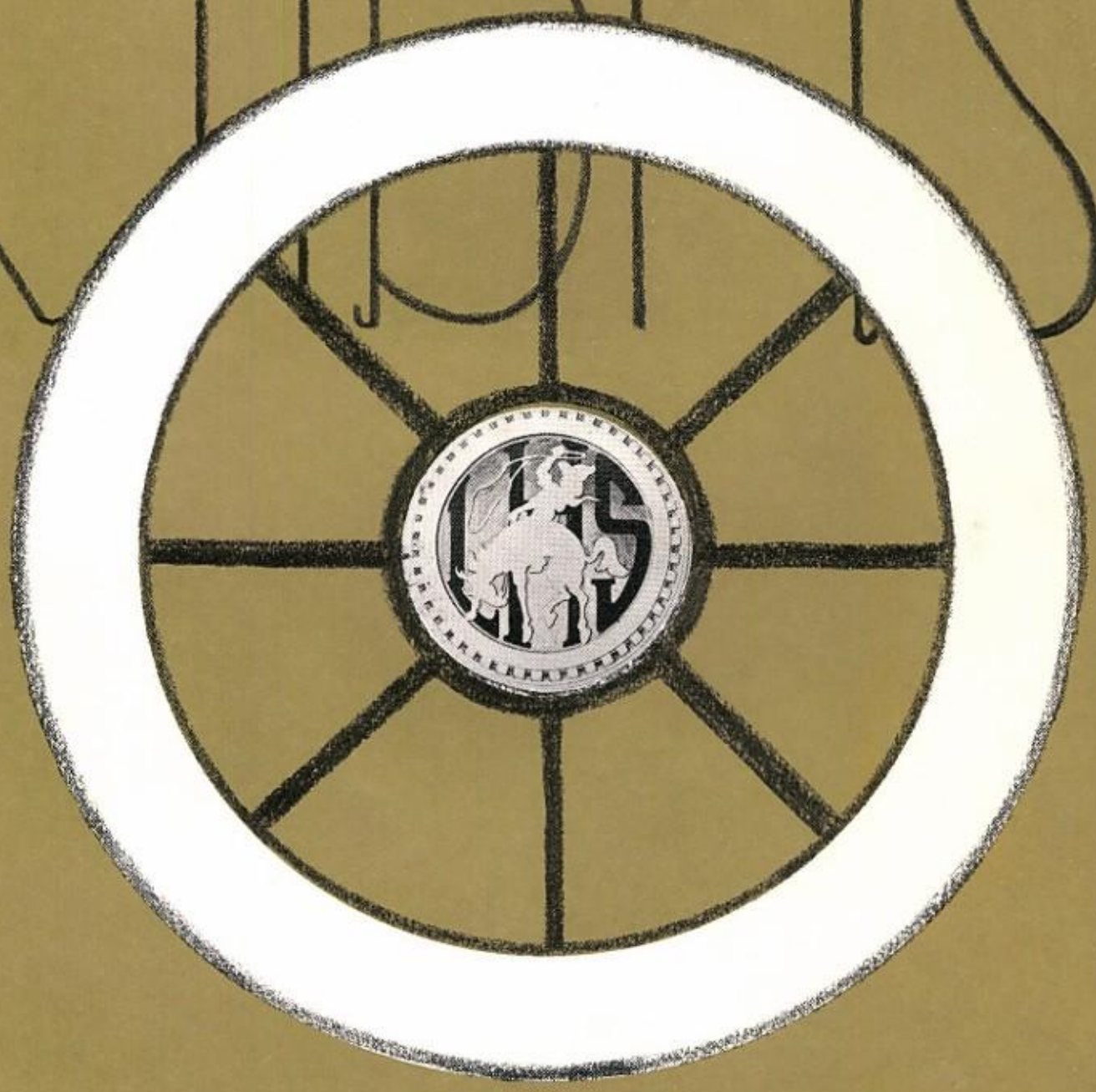

THE '56 WE

VOLUME 35-PUBLI

STUDENTS *of* LU

LUBBOCK

The Student in His Community

- At Home
- At Church
- At School

STERNER

HED SINCE 1918 by

BOCK HIGH SCHOOL

TEXAS

MAPPING OUT the life of an LHS Student in his city, the editors and staff members bring to you the 1956 edition of the WESTERNER. We have tried to express the importance and influence of this city on the student's life with emphasis on the three greatest heritages: the church, the home, and the school. In the city of Lubbock, the student can also take advantage of all other opportunities offered him. He works and trades in the city's business establishments; he finds entertainment in the various recreational centers; and he learns to accept his responsibilities in the friendly atmosphere of the Hub of the Plains

We, the editors, would like to thank all staff workers, photographers, art staff members, and our sponsors, who have put much time and energy into this book. We would also like to thank The Steck Company of Austin, our publishers, Reeves Studio, the Avalanche-Journal, and Mr. Paul Branom, for pictures.

Janelle Ohlenbusch

Editor

Eddie Joe Bradford

Associate editor

Contents

Personnel

City Commissioners 12
Prominent Citizens 29
Future Leaders 55
Rising Generation 73

Community Life

Celebrities 90
Activities 105
Clubs 132
Sports 163
Businesses 201

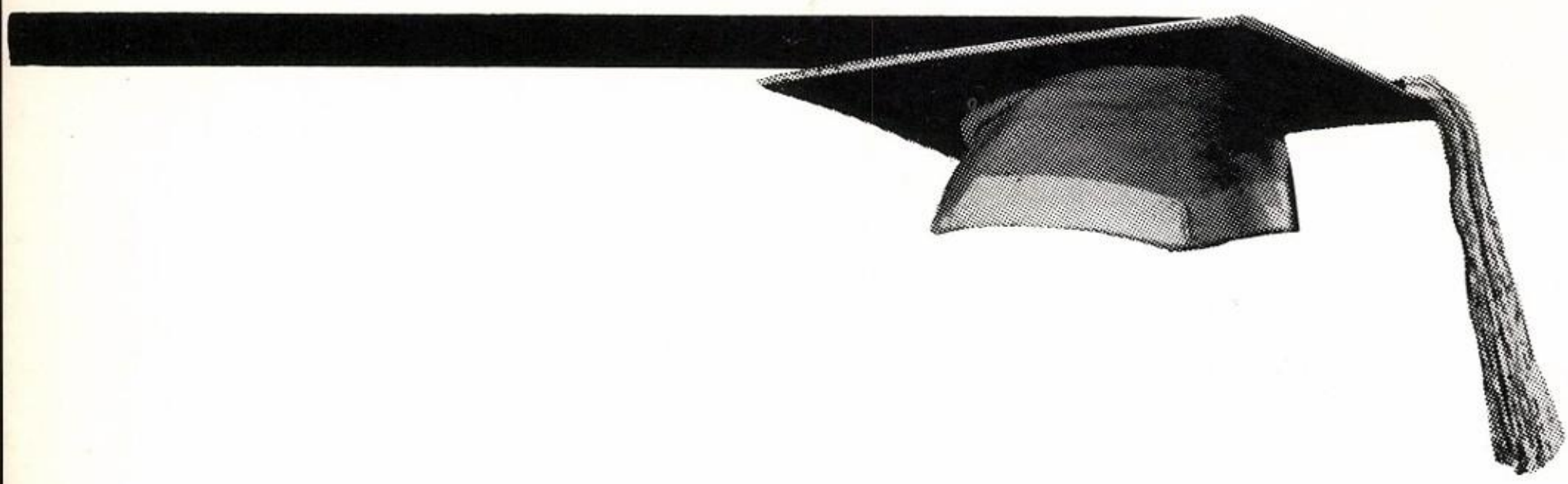

DEDICATED

To the seniors of the Class of 1956, leaders of Tom S. Lubbock Senior High School, who have upheld the traditions of true Westerners.

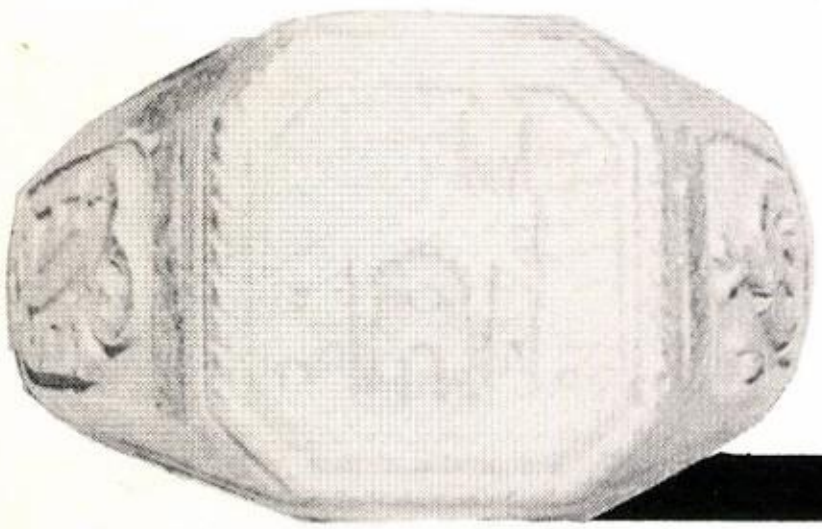

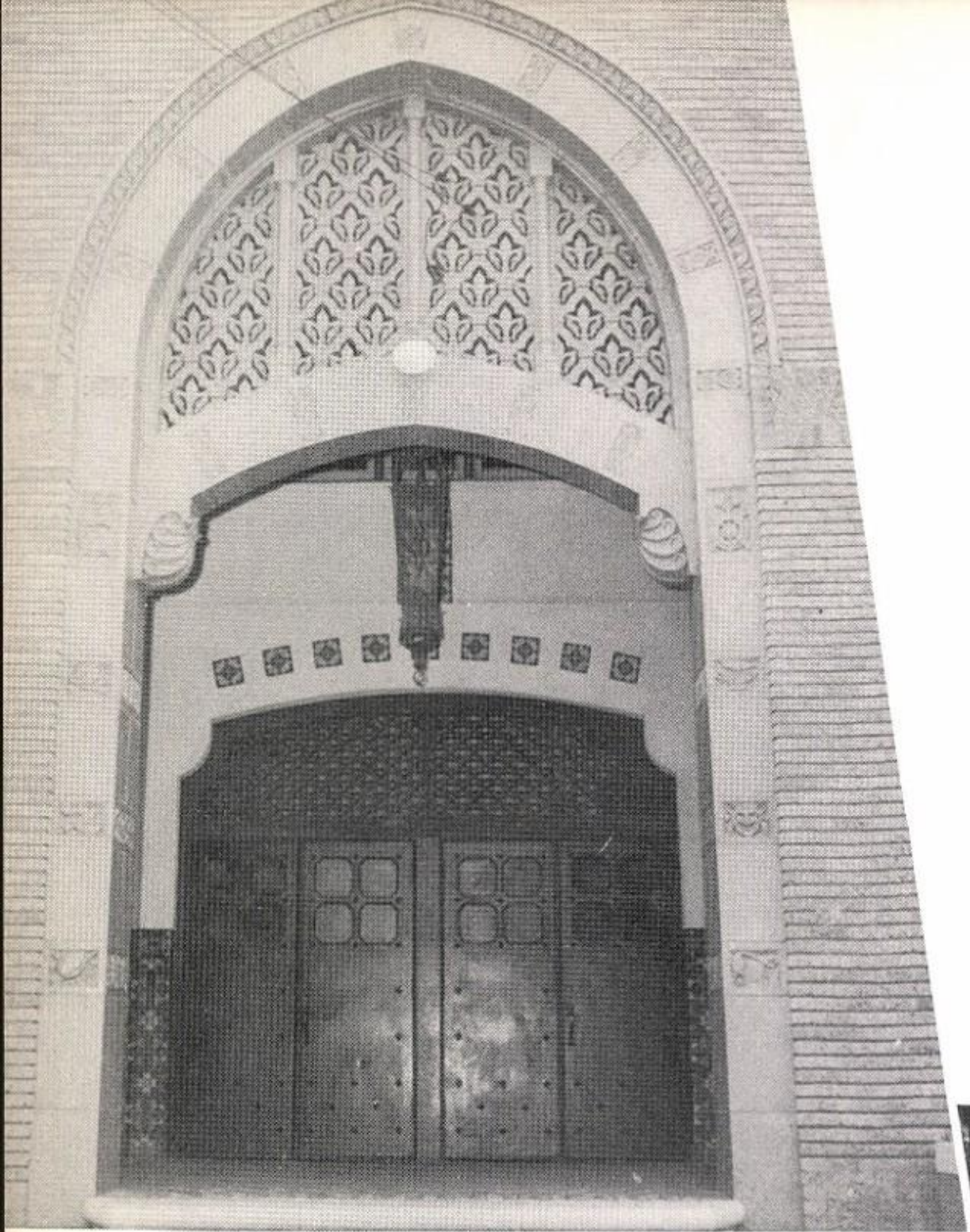

Changes Made In

Symbols around the front door of Tom S. Lubbock Senior High School are symbolic of academic and extracurricular activities offered in Lubbock High School. The symbols represent home economics, science, English, sports, social studies, music, and dramatics.

A typical scene of students waiting in line in the cafeteria during the lunch periods is shown in the lower left picture. This year the lunch periods were five minutes longer than in the past year, and there were only two lunch periods instead of three.

Cafeteria, Library

The trophy case, in the center picture, contains trophies from many sports and outstanding victories. The case, presented to LHS by the Class of 1951, stands in the hall behind the auditorium.

During the 15-inch snowfall in February, the snow-covered trees and shrubbery in the enclosed patio presented a beautiful sight. Students also enjoyed a one day holiday caused by the snow.

In the lower right picture, students are seen in the new section of the library. Partitions between the library and the room formerly used for a girls' studyhall were removed, and the entire space is now used for library facilities.

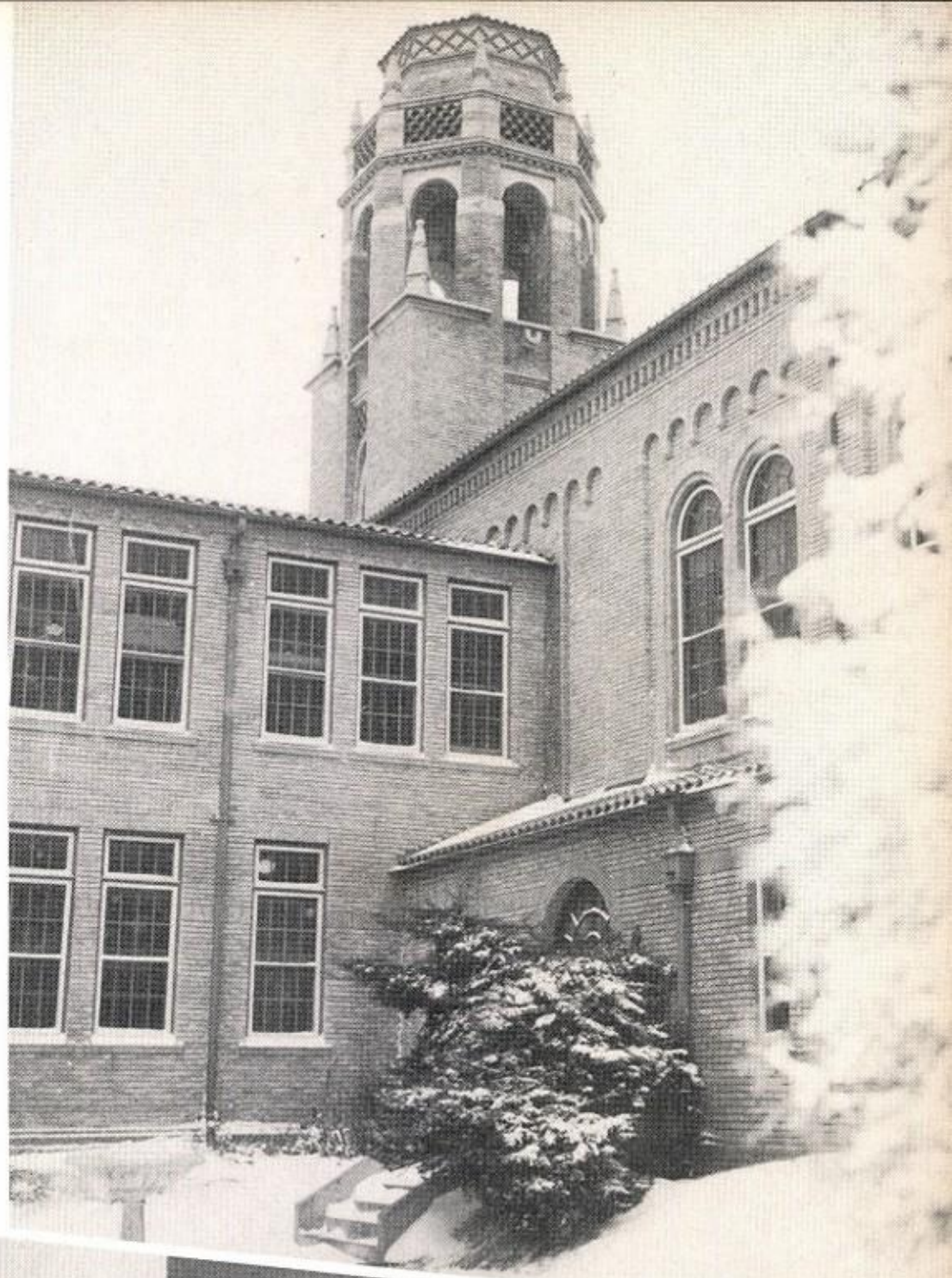

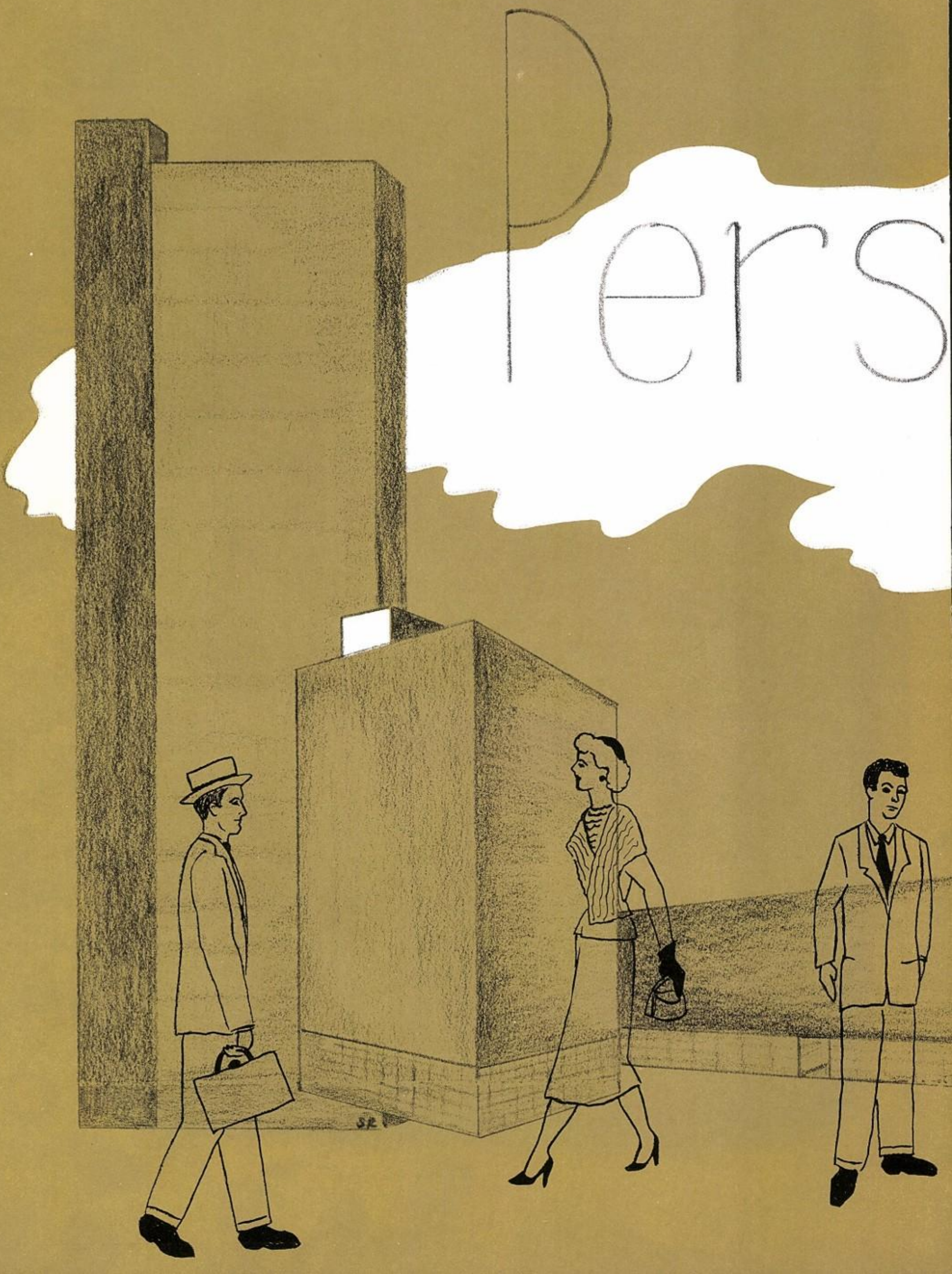
Pers

onnel

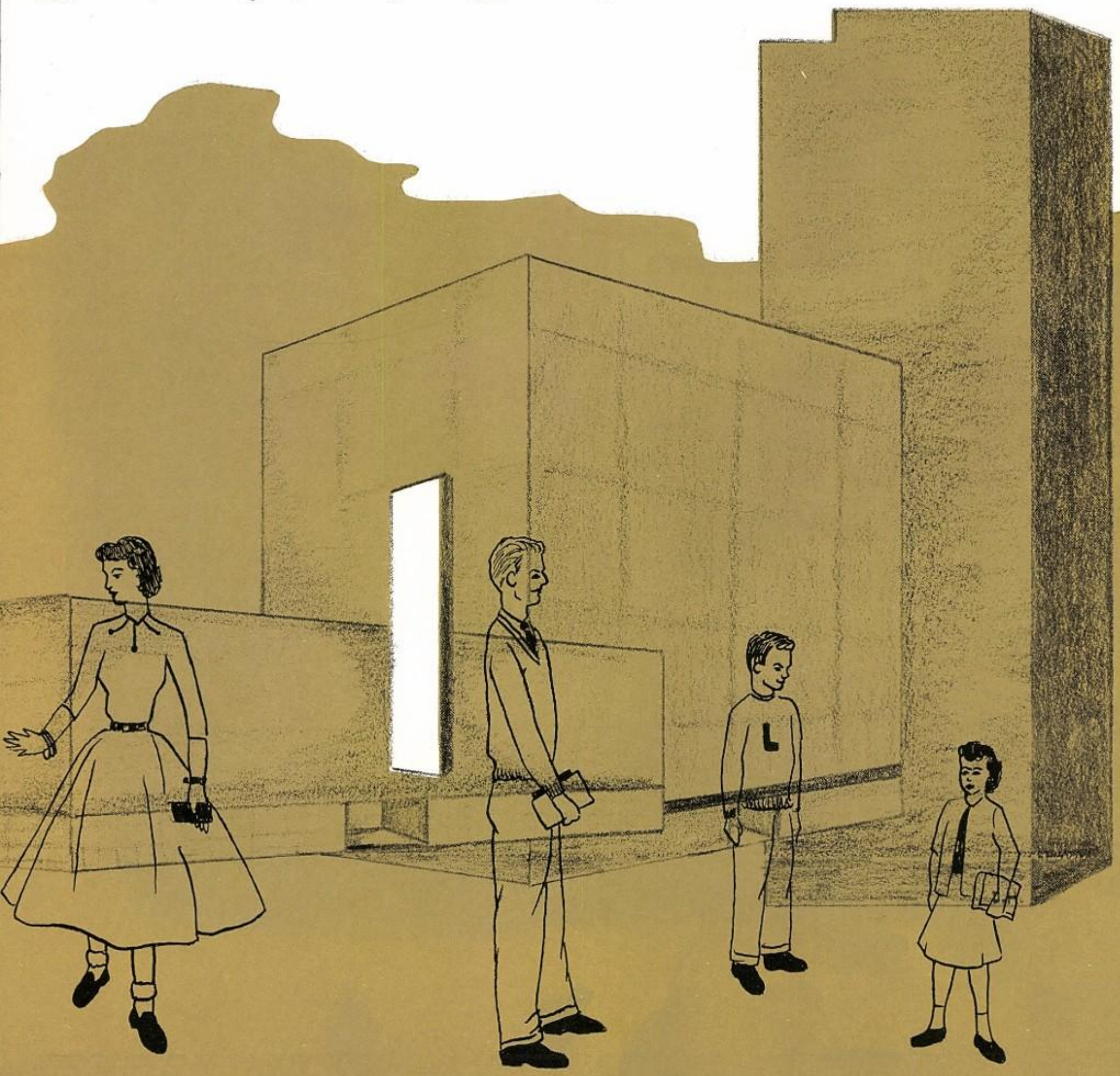

Lubbock Administrators Direct Work of 31 Schools

Better educational facilities have been provided this year by the provision of two high schools. Lubbock High School had approximately 1300 students with three grades, while Monterey had an enrollment of approximately 1190 with four grades, ninth through the twelfth. The school board was concerned with the expansion of the entire school system, which is now composed of thirty-one school buildings.

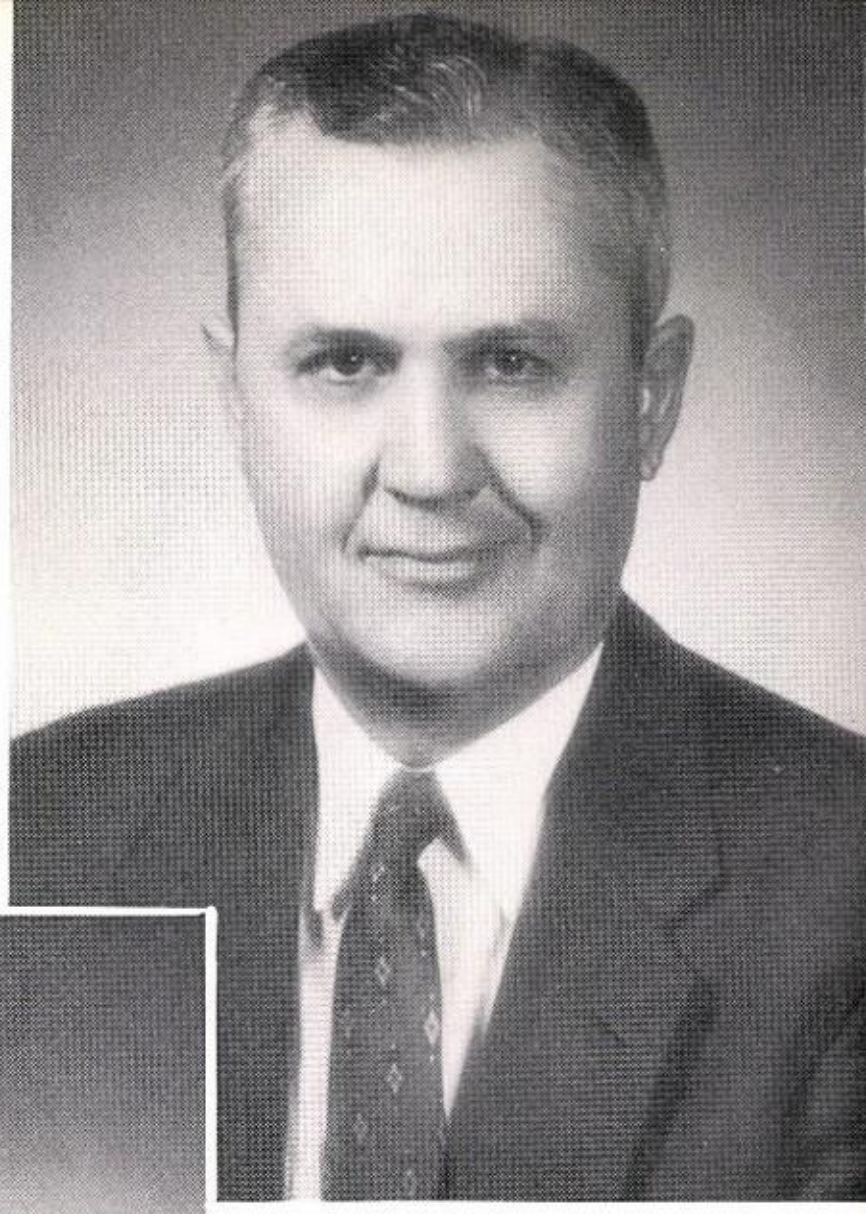

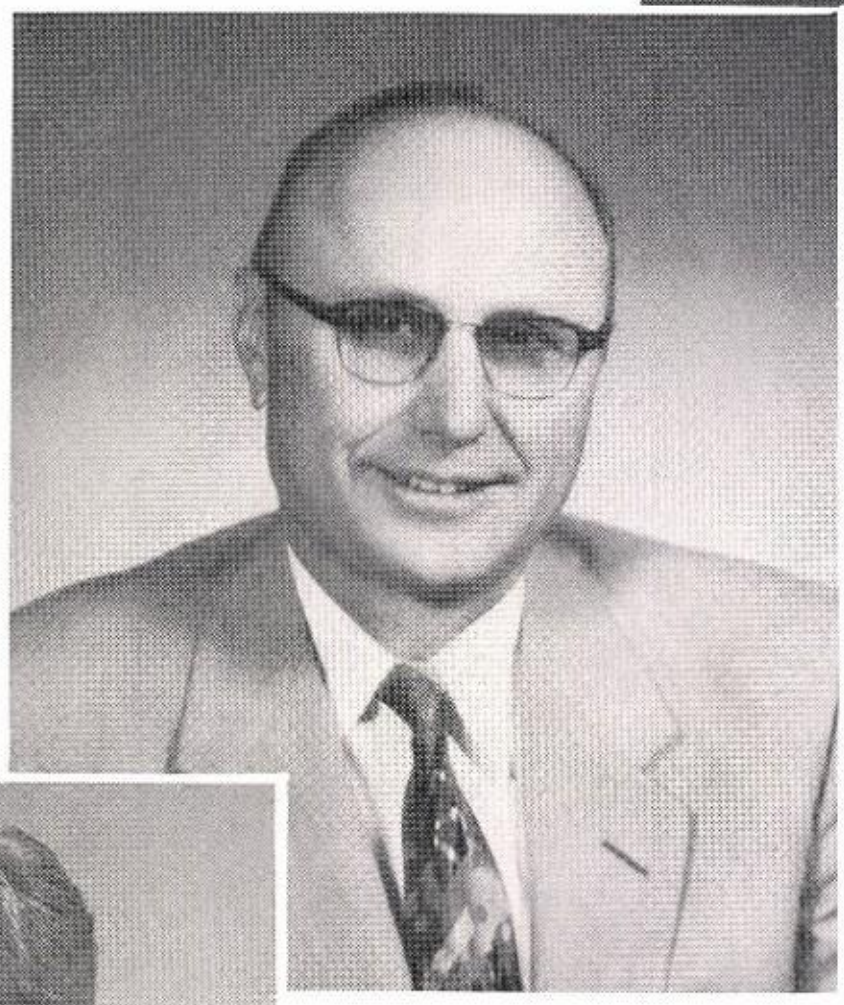

Active, well describes the man who has served as Superintendent of Lubbock Public Schools since 1951. Mr. Nat Williams has led the Lubbock Public Schools efficiently through their period of growth; and during the time he has been here, he has seen the building of six elementary schools, one junior high, and the completion of the new Monterey High School.

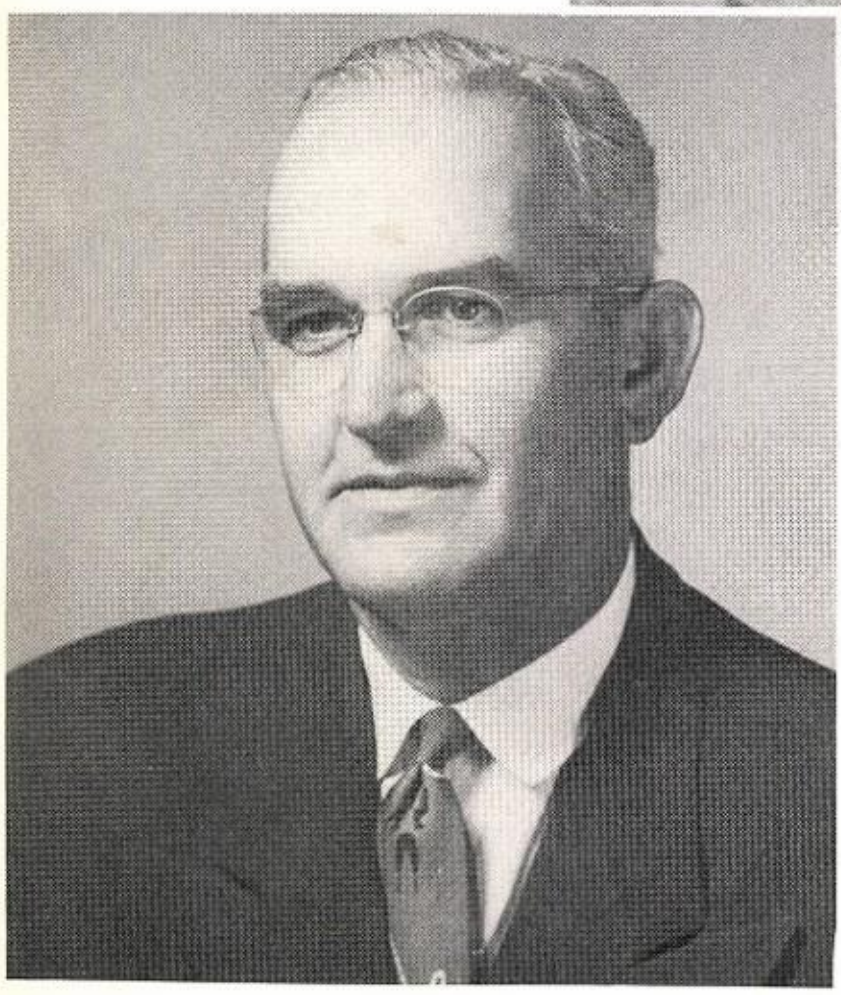

Work of the highest quality and continued progress describes the work of Dr. Ishmael Hill, supervisor of the entire curriculum and the instructional program.

He is responsible for interviewing all candidates for teaching jobs, and each spring Dr. Hill visits colleges in search of new teachers.

Mr. William H. Evans, President of the Board of Education, presides over the group which directs the entire school program.

Other board members are Dr. M. M. Ewing, vice-president; Mr. T. B. Murphey, secretary; Mr. Don L. Jones; Mr. Ruel Martin; Mr. David Pugh; and Mr. Russell Wilkinson.

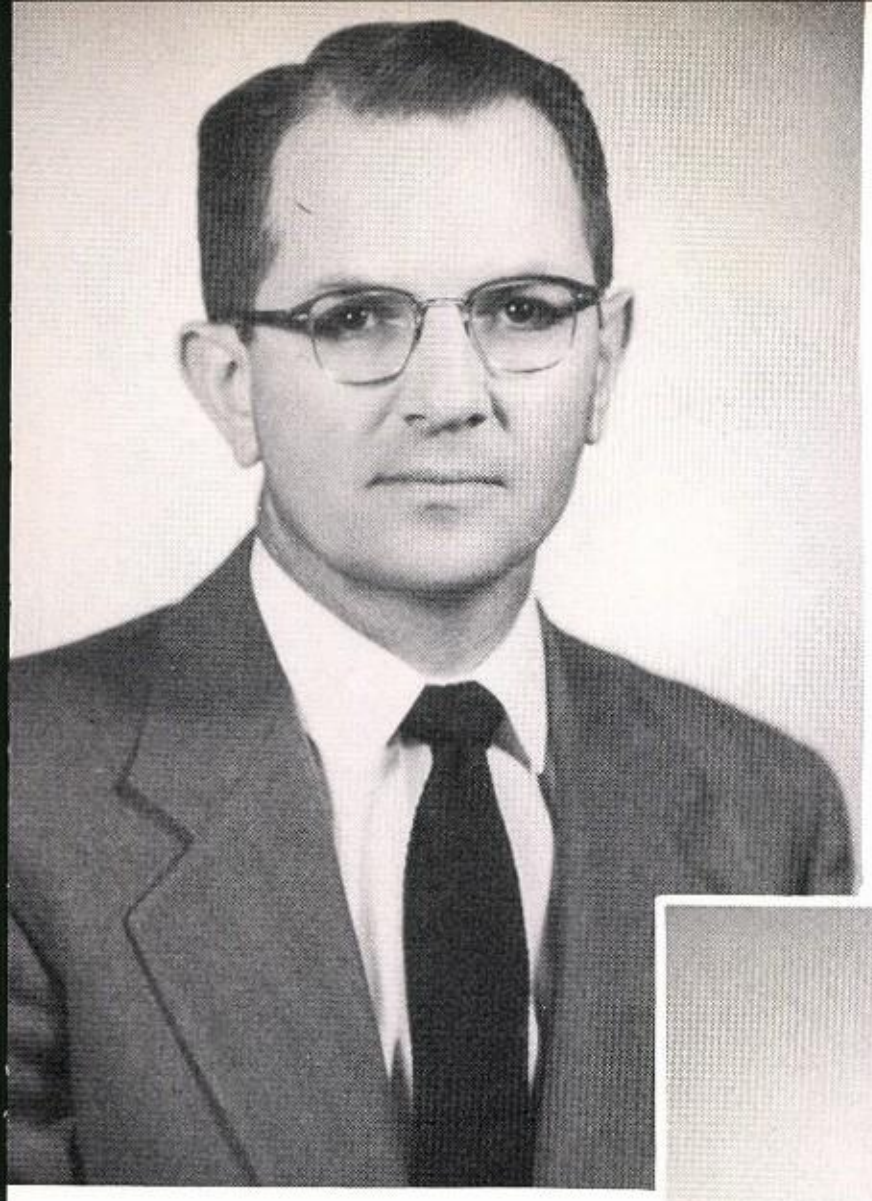

Gordon, Reed Guide 1300 LHS Students

Taking over the many duties of principal at Tom S. Lubbock High School has made Mr. Jay E. Gordon one of the busiest men in the school. The complete supervision of the school is his responsibility.

Mr. Gordon's duties include directing teachers and students, overseeing all extracurricular activities, and being responsible for carrying out plans made by the school board.

Assuming the important duties of assistant principal at Lubbock High School is Mr. E. W. (Tebo) Reed.

Mr. Reed's busy days are filled with keeping attendance records, noting the enrolling and dropping of students, directing all student activities, and looking after the student activity funds.

Miss Dorothy Lomax, director of secondary curriculum in the Lubbock Public Schools, has played an important part in the growth and development of the Lubbock schools.

Miss Lomax has worked diligently with secondary teachers to enrich the curriculum offerings and improve the techniques used in the schools.

MR. CARL M. BAILEY
Assistant director of secondary education and acting co-ordinator of mathematics

MISS GRACE PADLEY
Director of guidance

Under the direction of Dr. Ishmael Hill, assistant superintendent of Lubbock Public Schools, it is the job of the directors and co-ordinators to plan improvements within their individual subject areas, aid in revisions of courses of study, and serve as leaders in their branch of the curriculum program. These people also help in the selection of textbooks which are under consideration for adoption.

MRS. ETHEL K. TERRELL
Girls' counselor

MR. VERNON L. ODOM
Boys' counselor

Keeping the library in top shape and binding books are only two of the varied duties of the library personnel.

Seen arranging library books are Mrs. Ivey G. Warren, Mrs. Willie Clark, and Mrs. R. T. Groves. They are seen each day working in the school library. Mrs. Warren is the library assistant; Mrs. Clark is in charge of book binding; and Mrs. Groves is head librarian.

The efficient operation of the offices of Lubbock High School this past year, has been due to the hard work and the efficiency of the office clerks and secretary of the principal.
Shown in the picture are Mrs. Alfred T. McWhorter, Mrs. Robert E. Knight, secretary to the principal, Miss Eldora Whitlock, and Mrs. Haskell Taylor, who are enjoying the annual home economics tea at Christmas.

VERNARD T. ALEXANDER
Physical Education
Cowhand football coach
M.S. B.A.—East Texas State Teachers College

MR. JACK P. BARTON
Vocational Agriculture
Co-sponsor FFA
John Tarleton Agricultural College
B.S.—Texas A and M College

MR. PAUL M. BRANOM
Band—Western Band Boy's Club, La Trezieme Musique sponsor. B.S.—East Texas State College. M.Ed.—Texas Technological College

MRS. T. R. BAILEY
Applied Science, Biology
B.A.—North Texas State Teachers College

MR. PAUL C. BOWIE
Bookkeeping, Typing
B.B.A.; M. Ed.—West Texas State College

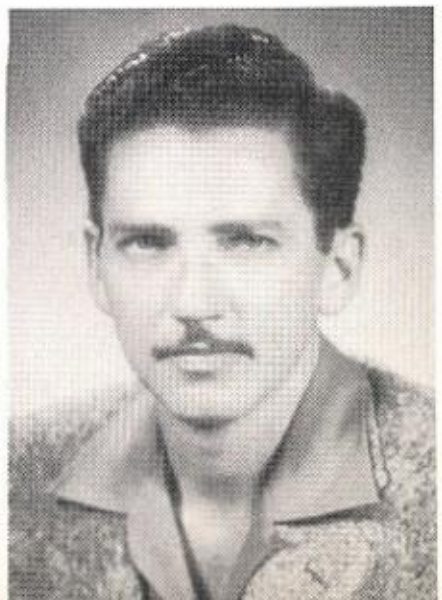

MRS. DOYLE BROOKS
English. Y-Teen sponsor. B.A.—Baylor University.

MRS. EMMETT BURFORD
Spanish. El Club Pan-Americano sponsor. B.A.—West Texas State College. M.A.—Texas Technological College.

MISS LAURENE BUSSEY
Algebra. Y-Teen sponsor. B.A., M.A.—Texas Technological College.

MRS. B. R. BRUNSON
English. Spelling and Handwriting. FTA co-sponsor. B.S.—Northwestern University.

MR. JAMES E. BURGESS
Typing. Commercial Math. Special P.E. B.B.A. in Management and Marketing—Texas Technological College.

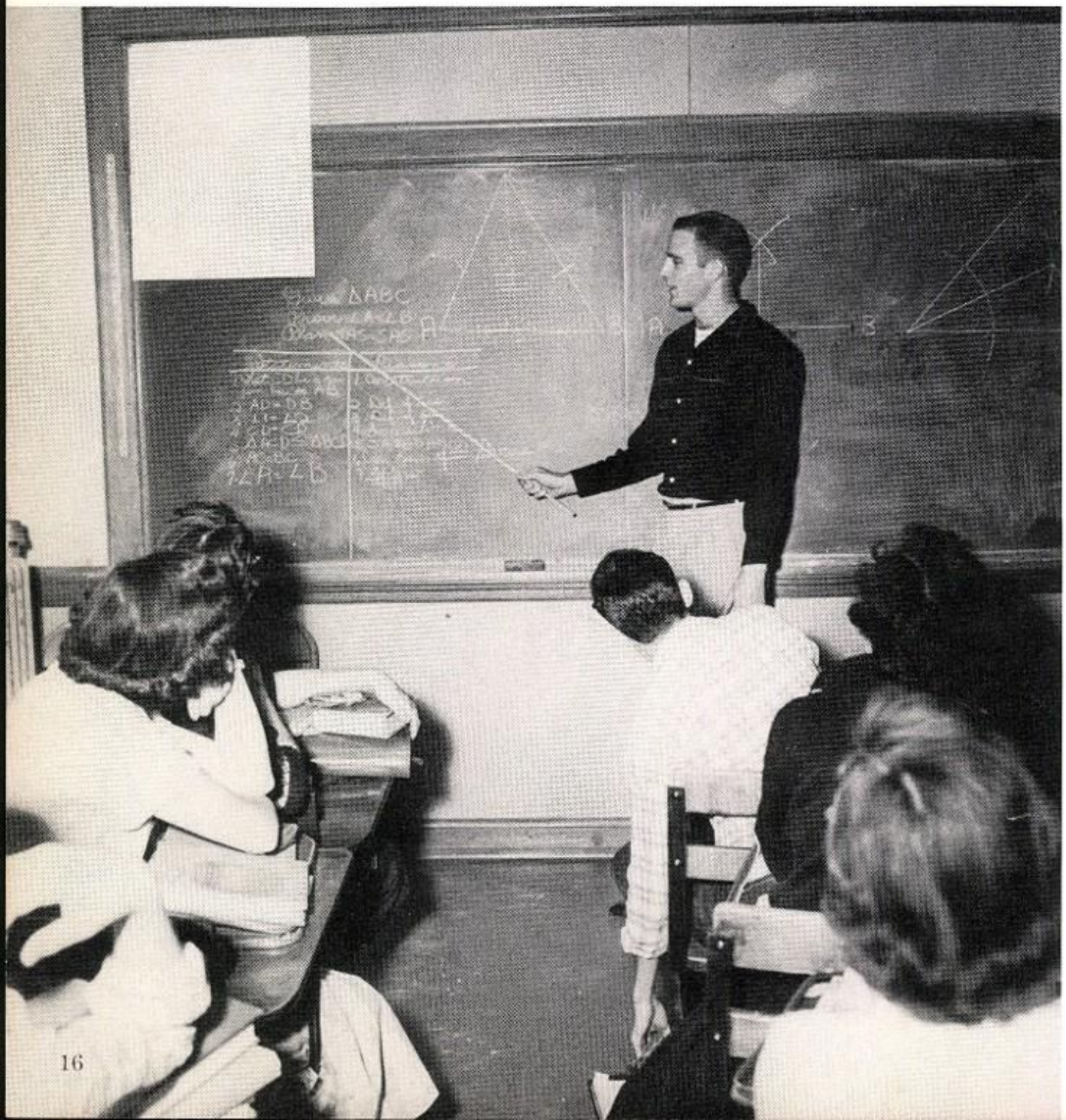

A fundamental comprehension of mathematics is essential in every phase of business life. It is the basis of science, and all phases of engineering, physics, and chemistry require that a person be equipped mathematically. The power to think logically, quickly, and clearly, so essential to all professions, is developed by mathematics.

The picture to the left shows Coach James H. Cobb explaining a plane geometry problem to his seventh period class.

Training students for America's industries is the purpose of the Industrial Arts Department of Tom S. Lubbock Senior High School. The teachers in the Industrial Arts Department are Miss Mary Wilson and Miss George Ann McFarland, commercial art; Mr. E. E. Key, woodwork; and Mr. E. J. Wallace, mechanical drawing.

Barbara Schulgen is shown showing her handmade wooden bowl; seen working with copper is Gaither Hartsfield; and Harold Snider is seen showing the leather belt he made. These students are taking Art II under the direction of Miss Mary Wilson.

MRS. ROBERT L. CARTER
Home Nursing, Homemaking 12, 41-42. Home and Family Living. FHA Sponsor. B.S. Texas Technological College. Graduate work Peabody College.

MR. JAMES H. COBB
Applied Math—Plane Geometry. Hi-Y Sponsor. B.S. Abilene Christian College.

MRS. JOE M. DAVIS
English, Y-Teens Sponsor. B.A. Southern Methodist University. M.A. Texas Technological College.

MRS. EVERETT CARVER
Vocal music. Director of Westernaires. B.A. Westmar, Iowa. M.Ed. Texas Technological College.

MR. JERRY CRAWFORD
Coach of physical education. B.S. Texas Technological College.

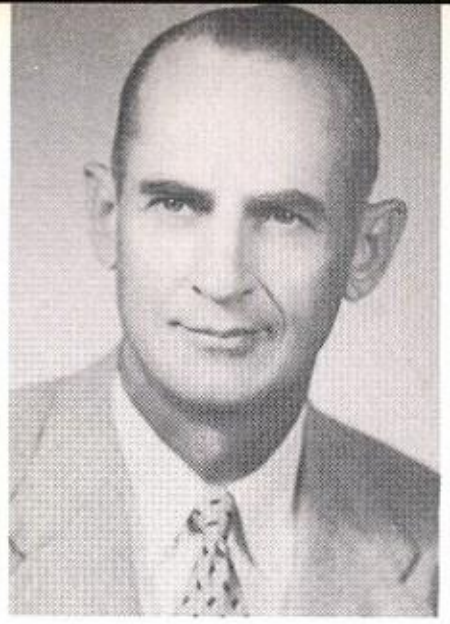

MISS NANCY DAVIS
Music-Musician's Guild. B.A. Texas Technological College.

MRS. DOYLE DRIVER
Typing 31—Stenography 31. Y-Teen sponsor. B.B.A. Baylor University.

MR. PAT FARRIS
Head Coach. Texas Tech. B.S. M.A.

MRS. GORDON L. DOUGLAS
English—B.A., M.A. Texas State College for Women.

MR. HARVEY DUNN
Algebra. Applied Math. Hi-Y sponsor. B.B.A. Texas Technological College.

One of the many history courses offered in Lubbock Senior High School is Bible. It is taken from both the Old and New Testament. Other courses offered are American History, Texas History, World History, and American Government Problems.

Billy Spitzer, Glenn Lawson, Rose Nell Haney, and Sybil Marion are shown discussing a map in Mrs. Virginia McLean's Bible class.

Clerical Practice is among the many business training courses that are offered in Tom S. Lubbock. This is a course that teaches students to operate various business machines, to use filing systems, and to increase their typing skill. Showing Rose Ann Blackwood and Gail Clark the operations of the adding machine is Miss Marietta Montgomery's seventh period Clerical Practice class.

MR. ROBERT C. GIBSON
History 21-22
East Texas State Teachers College

MISS LOTTIE GRAVES
English, Y-Teens sponsor
B. A. Barnard College
Columbia University, Southern Methodist University, Texas Technological College, George Peabody College

MRS. TRAVIS HAMMER
Journalism and director of publications; Quill and Scroll Sponsor. B.A.— Texas Technological College; Texas State College for Women

MRS. JEWELL L. GILLIAM
Chemistry, T. N. T. sponsor
Texas Technological College
B.A.—chemistry major
M.E.—education major

MRS. R. T. GROVES
Head Librarian, Melvil Dewey sponsor. B.A. Texas Technological College; Southern Methodist University; University of Texas; Colorado A and M; Texas State College for Women

MRS. H. B. HAWKINS
Social Studies—B.A. Mary Hardin Baylor—M.A. Texas Technological College

MISS RUTH HOLMAN
English—Y-Teens co-sponsor—A.B. Olivet Nazarene—Texas Technological College

MRS. R. C. HUGHES
English—Creative writing—Essay writing. B.A. University of New Mexico—M.A. New Mexico Highlands University

MISS JEANETTE HILL
Westernette sponsor—sponsor of cheerleaders—B.S. Texas Tchnological College

MISS GLENYS HONEY
English—Junior Red Cross sponsor—B.A.—M.A. Texas Technological College—Texas Christian University

Science plays an important part in the lives of people today. The defense of our nation is based on the scientists we have.
Science courses offered in Lubbock High are biology, chemistry, physics, and aeronautics and applied science.
Shown in the picture are Ed Watson and Stanley Silverman preparing a chemistry experiment in Mrs. Jewell L. Gilliam's third period chemistry class.

Auto Mechanics has attracted boys who are interested in cars and are interested in becoming mechanics.

The boys have class for three hours each day. For one hour the boys have related theory. Then for two hours shop instruction is given.

While checking parts on a car, Lyndol Hall is watched by Robert Sumner and Mr. James Burnett, vocational automotive teacher.

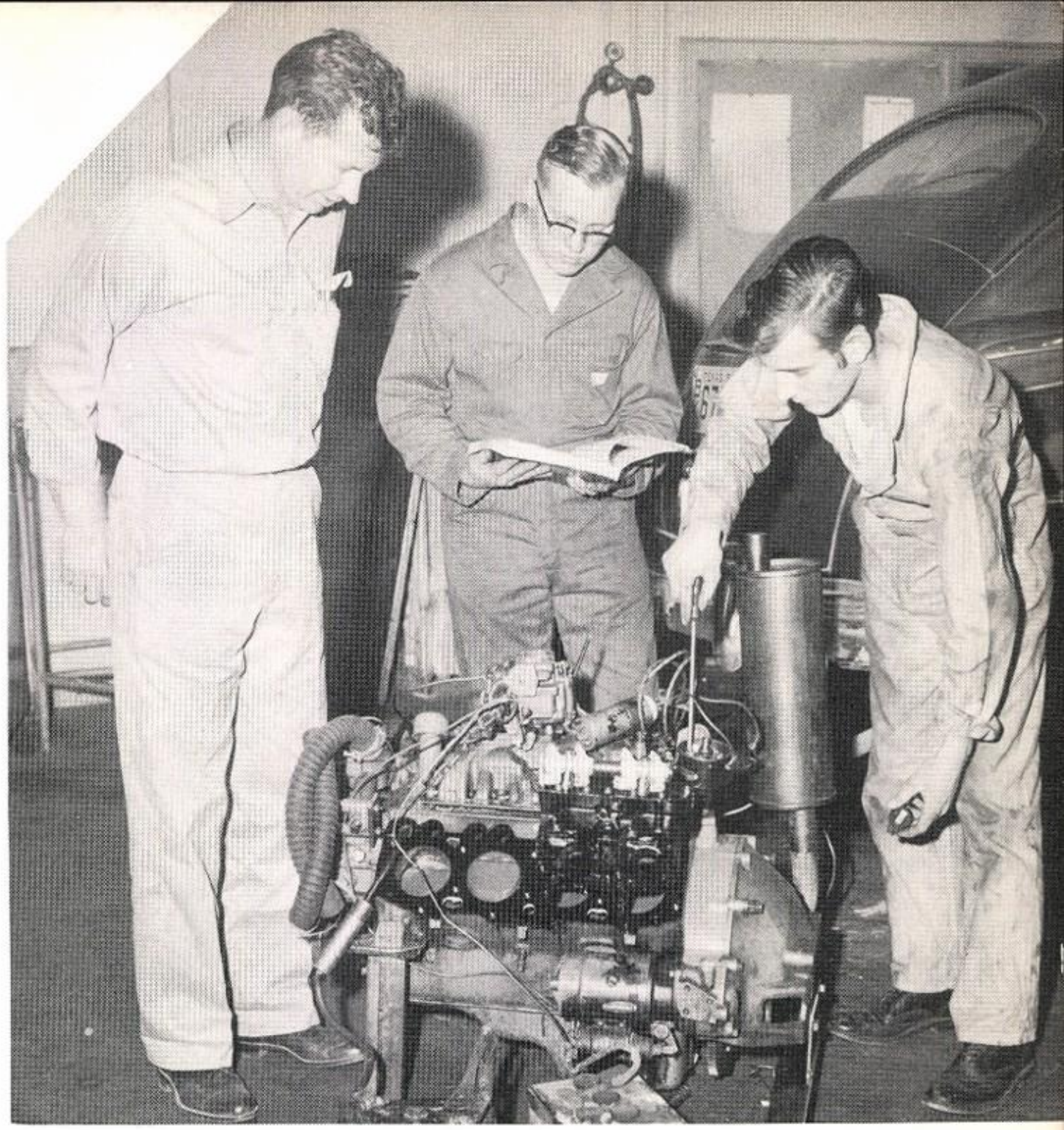

MRS. H. R. KEETON
English. Camera Clique Sponsor
B.S., M.S.—Texas Technological College—Highlands University

MR. JOE E. KING
American History. Hi-Y Club Sponsor. B.S.—McMurry College

MISS KATHLEEN INGRAM
Social Studies. B.A.—Texas Technological College. M.A.—Washington University.

MR. E. E. KEY
Woodwork. B.S.—West Texas State College. M.S.—Colorado A and M

MR. ROBERT E. KNIGHT
Audio-visual Aids Co-ordinator, Student Council Sponsor
B.S., M.S.—North Texas State College. Texas University; Texas A and M

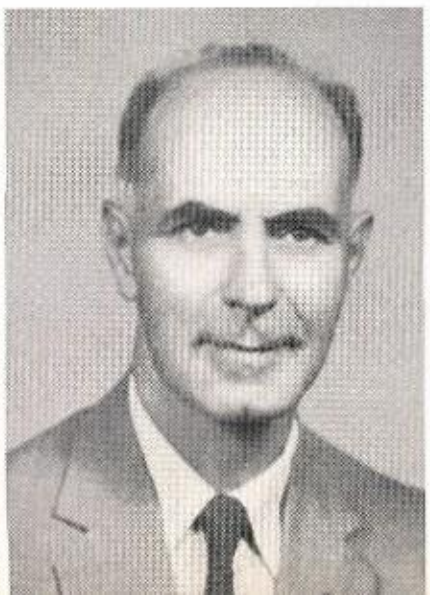

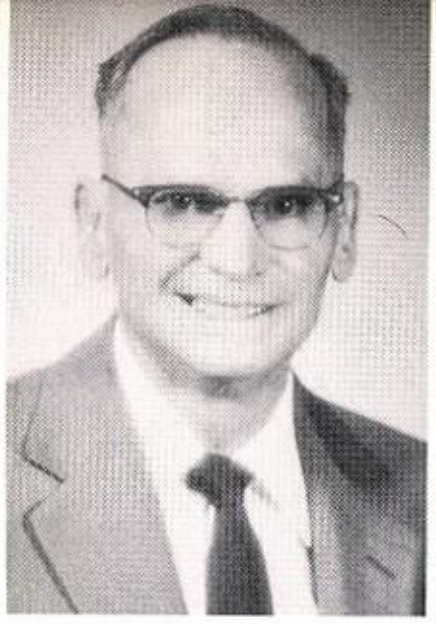

MRS. M. F. LANDWER
Applied Science, Science Club Sponsor, B.S.—Texas Technological College

MR. LOVIC LISTON
Distributive Education, B.S.—Texas Technological College; M.S.—University of Southern California

MISS ALINE McCARTY
Plane Geometry
B.A.—North Texas State College
M.A.—Texas Technological College

MR. TOMMY JOE LARGENT
Typing, Commercial Arithmetic, Hi-Y Sponsor, B.B.A.—North Texas State College

MR. E. J. LOWREY
Texas and American History
B.A.—Texas Christian University
M.A.—Texas Technological College

It's a "Woman's World" today, and men are even doing the cooking for them. This year every second period in room 301, twenty-six boys were seen working in white chef's aprons. The project of this class was to learn the art of cooking. Miss Patti Pipkin was the teacher.
Seen baking cakes are Billy Young, Charles Atkins, Jim Haynie, Buddy Aldridge, Don Hogue, and Newton Peterson, partially pictured.

One of the more popular ways of giving book reports in English classes includes making book covers on the books that the students have read. A review is written inside and the outside covers depict something about the book's subject matter.

Shown looking at some of the covers made in Mrs. B. R. Brunson's classes are Becky Allen, Barbara Vandiver, and Shirley Pinkard, sophomores.

MISS PATRICIA ANN McCUTCHEON
Homemaking. FHA Sponsor.
B.S.—University of Texas

MISS GEORGE ANN McFARLAND
Art, Pottery, Commercial Art.
SOS Sponsor. B.S., M.S.—Texas Technological College

MISS VIRGINIA McLEAN
Bible. History. Y-Teens Sponsor.
B.S., M.A.—Texas Technological College

MRS. RAYMOND McDANIEL
Junior Business. Typing.
B.B.A., M.Ed.—Texas Technological College

MRS. W. F. McGHEE
Speech. English. National Thespians, Thalian Theatre, and Sophomore Student Council Sponsor. B.A., M.A.—West Texas State College

MISS PEGGY MAYFIELD
English. Latin. Latin Club Sponsor. B.A.—Hardin-Simmons University.

MISS MARIETTA MONTGOMERY
Stenography. Clerical Practice. Y-Teen Sponsor. B.B.A.—M.B.A.—Texas Technological College.

MR. BILL OGLESBY
Plane Geometry. Commercial Arithmetic. Westerner Football and Track Coach. B.S.—M.S.—North Texas State College.

MR. JACK MEARES
Speech. Dramatics. B.A.—M.Ed.—Hardin-Simmons University. Thalian Theatre. National Thespian Sponsor.

MR. MAX L. O'BANION
Algebra. Head Basketball Coach. B.S.—Southwest Texas State College.

In taking Spanish, not only do students learn to speak the language of our Latin American friends, but they learn of their ways and customs. This helps to make a friendlier relationship between Latin American countries and the United States.

Projects are made and entered in project showings during fiestas. Some of the projects include such things as Spanish houses, maps, and costumes.

Shannon Golding, John Payne, Dale Hodges, and Flora Millis are shown working on the project they will enter in the showing.

Latin, a language from which many others are derived, is used as a basis for many different professions today. Fifty-three students are taking Latin this year. First and second year courses are offered in Tom S. Lubbock.

Jimmie Lou Wilson and Karen Wood are seen looking at the display of projects which have been made by the Latin students through the years. During Latin Week, March 11-17, the Latin students make their own projects which show life in early Rome.

MRS. JACK D. PAIGE
Homemaking 32-22. FHA Club Sponsor. B.S.—Texas Technological College.

MISS PATTI PIPKIN
Foods 21. Foods for Boys. FHA Club Sponsor. B.S.—Texas Technological College.

MR. ROGERS ORR
Physics. Aeronautics. Amateur Radio Club Sponsor. B.S., M.S.—Texas Technological College.

MRS. MICHAEL R. PETTYJOHN
English. Speech. Gens Togata Club Sponsor. B.S.—North Texas State College.

MRS. A. F. RASOR
English. FTA Sponsor. B.A.—M.A.—University of Texas.

MR. OLAN RICE
Agriculture. FFA sponsor
B.S.—M.E.—Texas Technological College

MR. OMAR C. STRICKLAND
Solid geometry. Trigonometry
Algebra. Co-sponsor of Junior Red Cross. B.S.—Abilene Christian College.

MR. CLARENCE TILLERY
Social Studies. Westerner football Coach. B.S.—M.S.—Texas Technological College.

MR. EDWARD C. SHIVE
General Metals. VIC sponsor
B.S.—East Texas State College, Texas A. & M., University of Texas

MRS. HAL J. SULLENBERGER
Algebra. Plane geometry.
Y-Teens, Gens Togata sponsor.
B.A.—Randolph-Mason Woman's College, SMU, Texas Technological College.

The superior supervision of the school grounds and school building has been due to the work of the custodians of Lubbock High School. The inside and outside of the buildings are kept in good condition due to the work done by the custodians.

The custodians are, left to right, Mr. R. K. Smith, Mr. Jim Brock, Mr. J. L. Price, Mrs. Zada Dixon, Mr. J. R. Kee, Mr. W. B. McAninch, and Mr. A. J. Boyd. Not pictured is Mr. A. E. Mullins.

Keeping the cafeteria running smoothly and preparing food for Tom S. Lubbock High School students this past year have been Mrs. Faye Price, Mrs. Dessie Baker, Mrs. Ethel Prater, Mrs. Lela Bloodworth, Mrs. Lillie Boles, Mrs. Ida Waln, Mrs. Jewel Williams, Mrs. Alene Carter, Mrs. Doris Earnest, Mrs. Mineola Billings, Mrs. Ida Moore. Mrs. Earnest is supervisor of the cafeteria. These capable workers plan, market, cook, bake, serve, and clean up for approximately 360 high school students daily.

MR. E. J. WALLACE
Mechanical Drawing, Machine and Architectural Drawing, B.S. Bradley University, M.S. Texas A&M

MISS ALLEEN WHITELEY
Algebra, number sense in Interscholastic League. A.B. Baylor University, M.A. University of Michigan

MR. JAMES H. TOLSON
General Metals, VIC-Sponsor, B.S. Texas College of Arts and Industries

MRS. H. P. WATKINS
Biology, Biology club, and Morning Watch sponsor. B.A. Baylor University, Trinity University, Texas University

MISS MARY WILSON
Arts, annual art, SOS sponsor, B.S., M.A. Texas Technological College

MRS. JOHN W. WILSON
Physical Education—Westernettes North Texas State Teachers College. B.S.—M.A.—Texas Technological College

MR. MITCHELL J. ZABLOTNY
Orchestra—B.A.—M.M.E.—North Texas State Teachers College; American Conservatory

MR. RUSSEL WIMBERLEY
Driver Training—Book Custodian B.A.—M.A.—Texas Technological College

Teachers have their troubles these days. Especially if they happen to have any of these eight sets of twins in their class.

The confusing couples pictured standing across from each other are Velma and Vera Moize, Johnny and Jim Roberts, Johnny and Jimmy Oldham, Mike and Pat Hendon, Jerry and Terry Church, Leon and LeRoy McGowen, Cloyce and Joyce Smith, and Ray and Jay Wood.

Both Jimmy and Johnny Oldham have Mrs. W. F. McGhee for English; Johnny, first period and Jimmy, fourth. Once a substitute teacher asked Jimmy why he had the same subject two periods. His reply was, "Oh, I like Mrs. McGhee so much I'm in her class two periods."

Prominent Citizens

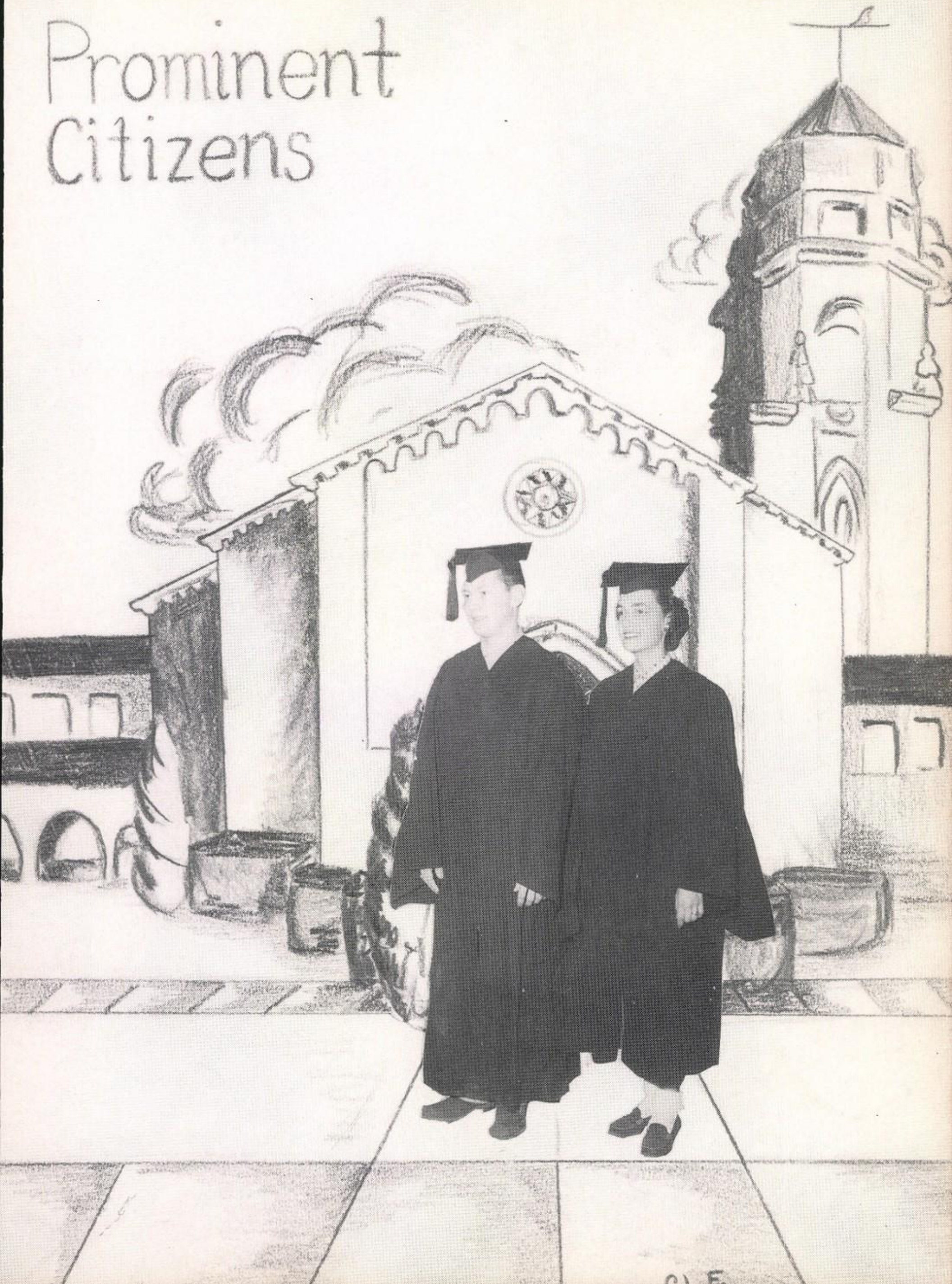

Senior Officers Guide Class

On the preceding page Kenny Cummings, president of the senior class, and Mary Sue Wilson, secretary, are pictured in their graduation robes as they depart from the halls of LHS for the last time. Under their leadership, the vice presidents directed the activities for approximately three hundred forty seniors for the year.

Included in the projects were the Senior Carnival, assembly, the senior gift selection, class banquet, kid day, and senior day. The vice presidents are, front row, Kenneth Blackford, Sandra Hendrix, Wanda Jo Boyce, and Gordon Deering. On the back row are David Webb, Ann Welch, Mary V. Dawson, and Dewey Bryant.

On Feb. 2 LHS saw the deepest snow in its history. Pictured enjoying the first of 15 in. of snow are Bill Cline, Charlene Begey, Jo Ann Christian, and Jim Hancock.

One of the highlights of the year is the Junior-Senior Prom. Shown dancing to the strains of Kay Carter's orchestra are, from the bottom left clock-wise, Sally Mahon and Robert Benton, Amelie Starkey and Bill Edwards, Annette Rose and Perry White, Barbara Barkley and Glenn Woody, and Jeanette Nutt and Leslie McNiel.

Twelve industrious seniors are pictured preceding the Lubbock-Abilene game as they decorate their last goal post for LHS. These Westerners are, left to right, Ann Welch, Anne Cole, Verna Mae Lewis, Annette Rose, Robert Johnson, Reed Loflin, Robert Sewell, Patsy Painter, Sally Mahon, Amelie Starkey, Betty Strickland, and Linda Leon, on top.

Seniors, Class of 56

PEGGY ADAIR
Y-Teens '53-'56; Musician's Guild '54-'56; FBLA '53-'54; Hr. prog. chm. '53; Choralaires '53-'54; Westernaires '54-'56

JUANITA ADAMS
Melvil Dewey '53-'54; FHA '53-'56; FTA '55, treas. '56; Y-Teens '55-'56

ROBERT ADAMS
Hi-Y '53-'56; El Club Pan-Americano '53-'56, pres. '56; Hr. v.p. '54-'55, pres. '55-'56; Wrangler '54; Choralaires '53-'54; Hi-Y Youth & Gov. Delegate '53-'56

ARCHIE AVON ALLEN
Hr. pres. '55-'56; Pioneer football '54; Cowhand football '55; Westerner football '56

JOAN ALLEN
Cooper Rural High School, Cooper; NHS '56; FHA '56; Westernettes '56; Camera Clique '56

NANCY ALLEN
Y-Teens '53-'56; Musician's Guild '53-'56

JERRY ALLISON
Band '53-'56; Westerner Band Boys '53-'56, sec. '55; Exchange Assembly '54-'55

MARVIN C. ARMSTRONG, JR.
Choralaires '53-'54; TNT '54-'55, parl. '55; Musician's Guild '55-'56

DEANNA AUSTIN
Y-Teens '53-'56; Musician's Guild '54-'56, pres. '54-'56; Soph. Girls' Choir '53-'54; Harmonaires '54-'55; Westernaires '55-'56, sec. '56

HELEN SMITH AUSTIN
Jr. Thespians '53-'54; Quill-Scroll '55; Y-Teens '54-'55; NHS '54-'55; W. W. Reporter; Jr. Play & Assembly '55

JOEL AUSTIN
Westerner football '54-'56; Cowhand football '53; FFA '54-'55

JANICE AYERS
Soph. Girls' Choir '54; Harmonaires '55; FHA '54; Musician's Guild '55; Melvil Dewey '56; Y-Teens '56; FTA '56, songleader '56

ROYCE BANKHEAD
BBC '53-'54; TNT '54-'55; Science Club '55-'56; Camera Club '55-'56

LINDA BANKS
Choralaires '54; "B" A Capella '55; Hr. sec. '55; Morning Watch Representative '56

BECKY BARFOOT
Jr. Thespians '53-'54; Gens Togata '53-'55; Y-Teens '53-'56; Melvil Dewey sec. '54-'56; Musician's Guild '55-'56

BARBARA BARKLEY
Y-Teens '54-'56; Jr. Thespians '54; Thalian Theater '55; NHS '55; All State Choir '56; Gens Togata '54; Musician's Guild '54-'56

JOANNA BARNETTE
Musician's Guild '53-'56; Soph. Girls' Choir '53-'54; Sr. Girls' Choir '53-'54; Y-Teens; Thalian Theater

PEARL BARRINGTON
Y-Teens '55-'56; Thalian Theater '55-'56; Westernettes '55-'56

PATRICIA ANN BAXTER
Musician's Guild '53-'54; Soph. Girls' Choir '53-'54; Y-Teens; Thalian Theater

SANDRA BEAN
Y-Teens '54-'56; El Club Pan-Americano '53-'55; Jr. Red Cross '55-'56; Sr. Carnival '55

CHARLENE BEGEY
Y-Teens '53-'56; FHA '54-'56; Hr. pres. '54-'55

MARTIN BENSON
Gens Togata '54-'56; Hi-Y '54-'55; TNT '55-'56, V.P. '55; Hr. pres. '54

ROBERT BENTON
Westerner football '53-'55, Co-capt. '55; Westerner baseball '53-'55; Melvil Dewey '54, parl. '55; Hi-Y '55; FFA '54-'55; Jr. Red Cross '55

KEITH BIRD
VIC '53-'54; FFA '55-'56; Westerner football '55

HAYDEN BISHOP
BBC '53-'54; FFA '53-'54; VIC '54-'55

KEN BLACKFORD
V.P. '53-'56; Gens Togata '53-'54; Wrangler '54-'55; Hi-Y '53-'55; Westerner basketball Mgr. '54-'56; Westerner Band '53-'55; TNT '55-'56: Hr. pres. '53-'55

ROSE ANNE BLACKWOOD
El Club Pan-Americano '53-'55; Y-Teens '54-'56

Much time and energy are spent on campaigns at the first of the year. Shown developing an idea for Mary V. Dawson's campaign are Nancy Crawford, Judy Sandy, Rebecca Pierce, Leslie McNiel, Anne Cole, Sandra Rutledge, Patsy Painter, Mary V. Dawson, Nan Kelly, Robert Rodgers, and Janelle Ohlenbusch.

JACKIE BLAIR
Gens Togata '53-'54; Natl. Thespians '55-'56, pres. '56; Melvil Dewey '53-'56, pres. '56; Y-Teens '53-'56; Hr. pres. '56

DON BOGGUS
BBC '53-'54; Hr. pres. '55

LATAYNE BOLEN
Y-Teens '55-'56

JO MARIE BOOTHE
Y-Teens '55-'56; FHA '53-'56, V.P. '54-'55; Quill-Scroll '55-'56; Hr. V.P. '54-'55 Co-Editor of "Westerner World"

RILA BOREN
Y-Teens '54-'56; FBLA '54-'55; Wrangler '55

WANDA JO BOYCE
Y-Teens '53-'56, pres. '56; FHA '53-'54; Who's Who '53-'55; Vice Pres. '53-'56; Advisory Council of Home & Family life '53-'56

JEAUNENE BOYD
Y-Teens '54-'55; Nat'l Thespians '55-'56; FTA '56; Westernettes '56

JEAN BRAY
Y-Teens '55-'56

GWYNELLE BREWER
Y-Teens '53-'56; Soph. Choir '53-'54; Sr. Carnival '55-'56

JUANECE BREWER
Y-Teens '53-'56; Thalian Theater '55-'56; Hr. pres. '53-'54

YVONNE BRITTINGTON
FBLA '53; SOS '53-'55; Y-Teens '54-'55

GLADYS BROCK
Y-Teens '53-'54; SOS '55-'56; Musician's Guild '53-'56

LIZ BROWN
Y-Teens '53-'56; Gens Togata '54-'56; Jr. Red Cross '55-'56; Jr. Thespians '53-'54

ROBERTA BROWN
Gens Togata '54-'56; Y-Teens '54-'55; Natl. Thespians '55-'56; Thalian Theater '53-'54

DEWEY BRYANT
Hi-Y '55-'56; Jr. Red Cross '55-'56; Westerner track '53-'56; Westerner baseball '54-'56; Westerner football '54-'55

KENNETH BRYANT

LINA BRYANT
USC '55-'56

BARRY BUCHANAN
Gens Togata '53-'56, treas. '56; TNT Secrt. '53; Hi-Y '54-'55; Debate '54-'55; Hr. V.P. '53-'56; Natl. Thespians '54-'56; Westerner Sports Ed. '55-'56

Seniors, Class of 56

JAMES BURLESON
Hi-Y '55-'56; El Club Pan Americano '53-'55; Wrangler '54-'55

PATSY BUTLER

TRIVELLA BUTLER
Munday High School, Munday, Tex.; ICT Secy. '55-'56

JOANN BUZBEE
Y-Teens '53-'56; Musician's Guild '55-'56; Hr. Secy. '53; Hr. Morning Watch rep. '55-'56; Interscholastic Typing Contest '55; Jr. Assembly '55

ANDREA BYRNS
Y-Teens '53-'56; Jr. Red Cross '55-'56; Hr. Secy. '55-'56; Gens Togata '53-'54

JOLENE CAFFEE
Y-Teens '53-'56; FHA '53-'56; Quill-Scroll '54-'56; Mem. Chm. '55-'56; NHS '54-'56; WW reporter '53-'54; Pg. 4 co-ed. '54-'55; Sports ed. '55-'56; Merit Scholarship Awards Test

NINA CARNES
Y-Teens '53; Westernettes '55-'56; Interscholastic League Spelling and Handwriting '55

ROYCE CARTER
Stu. Council rep. '53-'54; VIC '54-'56; secy., '55-'56; Hr. Pres. '54-'55; Wrangler '54-'55

IWANA CASE

NEWTON CASE
Band '53-'56

CLAUDE CASH
VIC '55-'56

ALICE CHAPA
Y-Teens '55-'56

JAMES CHATMAN
Hi-Y '55-'56; Auto Mechanics '54-'56; Amateur Radio '55-'56

AMELIA CHAVEZ
Y-Teens '55-'56; El Club Pan Americano '55-'56

JO ANN CHRISTIAN
Y-Teens '55-'56; FHA '55-'56; Crane High School, Crane, Texas

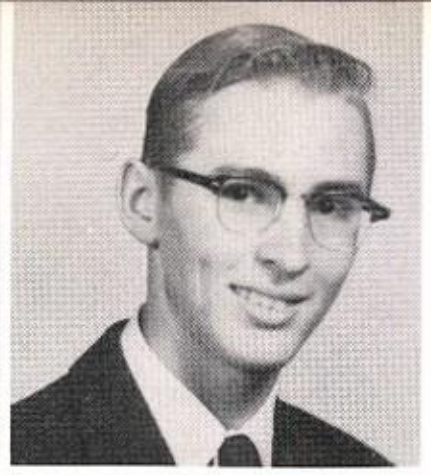

GAIL CLARK
Y-Teens '53-'56; FHA '54; Thalian Theater '55-'56; Soph. Girl's Choir '54

NETTIE JO CLARK
Y-Teens '53-'55; Musician's Guild '54-'55; D.E. '55-'56, Parl. '55; Hr. V.P. '53; Soph. Girl's Choir '53-'54

BILL CLINE
SOS '53-'54, Pres. '55; Jr. Red Cross '55; Westerner Art Staff '55; WESTERNER WORLD Rep. '55

RONNY CLINE
VIC '55-'56

WAYNE COFFMAN

ANNE COLE
Y-Teens '54-'56; Thalian Theater '54-'56, treas. '55-'56; Westernaires '55-'56, librarian '56; Hr. prog. chm. '55; Soph. Girl's Choir '54

TED COLEMAN
Hi-Y '55-'56

JOE COX
Cowhand football '53; Westerner football '54-'56; Westerner baseball, track '56; Wrangler '55; Hr. pres. '54-'55

NANCY CRAWFORD
Y-Teens '53-'56; Musician's Guild '53-'56; Harmonaires '55-'56; "B" choir '54-'55; Choralaires '53-'54

LOWELL CROSS
BBC '53-'54; All-State Band '53-'56; NHS '54-'56; Band Boys' Club '53-'55; Tri-State Band '53-'56; Amateur Radio Club '55-'56

KENNY CUMMINGS
Soph., Jr., V.P.; Senior pres.; NHS '55-'56, 2nd V.P. & treas.; Wrangler '54-'55; Hi-Y '54-'55; Band pres. '55-'56; Jr. Play; Jr. Rotarian '55-'56; Jr. Red Cross '55-'56; TNT '54-'55

PRENTISS CUNNINGHAM

MELBA CURFMAN
Opelousas, La.; Y-Teens '55-'56; Musician's Guild '55-'56

LAWRENCE DALE

DANNA DANE
FHA '53-'55; Y-Teens '54-'56; Musician's Guild '53-'56; Hr. secr. '53-'56; Assistant Drum Major '56

Seniors, Class of 56

One of the many activities included in a senior's year is a senior party. The party includes dancing, games, a movie, and refreshments. Seniors were allowed to invite junior or sophomore dates.

FREDDIE DANE
Y-Teens '54-'56; band '54-'55; band girls '53-'55; "B" Band '53-'55; "A" Marching Band '54-'55

MAX DANNECKER
TNT '54-'56; Science Club '55-'56; NHS '55-'56

BETH DAVIDSON
Cheerleader '53-'56, head '55-'56; Soph. Favorite; V.P. '53-'55; Chmn. Food & Finance Comm.; Y-Teens '55-'56; Black & Gold Sweetheart; Jr. Play

BOBBY DAVIS
Hi-Y '55-'56; FFA '53-'56; FTA '55-'56; Hr. V.P. '53-'54; Gold Award Meat Judging Team '55-'56

JIM TOM DAVIS

VIRGINIA DAVIS
Y-Teens '55-'56; Soph. A Cappella '53-'54; Guidance V.P., '54; Girl's Choir '55-'56

MARY V. DAWSON
FHA '54-'56, 2nd V.P. '55-'56; Musician's Guild '54-'55; Who's Who '54-'55; Y-Teens '53-'56, Music Chmn. '55-'56; Class V.P. '55-'56; Westernaires '54-'56

BILL DEAN
Class pres. '53-'54; V.P. Student Council '54-'55, pres. '55-'56; Chmn. Safety Comm. '54-'55; El Club Pan Americano '53-'56; Hi-Y '53-'56; Jr. Favorite '54-'55; Who's Who '53-'56; Boy's State '54-'55; Wrangler '53-'54; All-dis. Baseball '54-'55

GORDON DEERING
Class V.P. '53-'56; Hi-Y '53-'56, 2nd Jr. V.P. '54-'55; 1st Sr. V.P. '55-'56; El Club Pan Americano '54-'56

SHANNON DENISON
Hi-Y '53-'56; Jr. Red Cross '55-'56; Hr. pres. '54-'55; Sr. Carnival '55-'56; Track '53-'56

W. B. DILLARD
VIC '54-'56, pres. '55-'56

ROBERT DONALD
FFA '55-'56; SOS '55-'56

ALYCE DUDLEY
Y-Teens '53-'56; FHA '55-'56

JIMMY DUKE
VIC Chapter; ICT Class

JEAN DUNCAN
Y-Teens '54-'56; FHA '55-'56; Hr. rep. '53-'54, secy. '54-'56; Wrangler '54

JOYCE DUNCAN
Y-Teens '53-'56; Musician's Guild '55-'56; Girl's Choir '54-'56

FRANK DURAN

DORRIS EARP
Y-Teens '53-'56; FHA '53-'56; Band '54-'55

DON EDDLEMAN
Cowhand basketball '54-'55, Westerner basketball '55-'56

BILL EDWARDS
Elizabeth City High, Elizabeth City, North Carolina

DAVID EDWARDS
Hi-Y '55-'56; Jr. Red Cross '55-'56, pres. '56; Hr. parl. '54, V.P. '55, pres. '56; Jr. play '55

PEGGY EDWARDS
Y-Teens '53-'56; Hr. V.P. '53; Science Club '54-'55

WILLIAM EDWARDS
FFA '54-'56; Science Club '54-'56; Intramural basketball '53-'54

TOMMIE ELDER
Y-Teens '53-'56; Westernettes '55-'56; Hr. rep. '55-'56; Westernaires '56

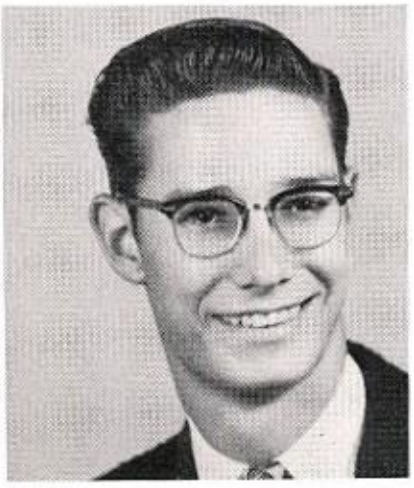

KEITH ELLIOTT
Wichita Falls High School, Wichita Falls; Pioneer football '53; Hr. V.P. '55-'56

DOYLE EWING
Hi-Y '55-'56; FTA '55-'56; Cowhand football '53; Westerner track '54-'56; Westerner baseball '55-'56

TROY FIELDS
Musician's Guild '53-'56; Hi-Y '55-'56; FTA '54-'56; Pioneer football '53-'54; Choralaires '53-'54; Westernaires '54-'56, V.P. '56

JAMES FISHER
Pueblo High School, Pueblo, Colorado; Sr. Musician's Guild '55-'56

PHILIP FOLSOM
Amarillo High School; Westerner basketball '55-'56; NHS '55-'56

DOLORES FOWLER
Seagraves High School, Seagraves, Texas; FTA '53-'56, V.P. '56; FHA '53-'54; Y-Teens '54-'56; La Trezieme Musique '54-'56; Band '53-'56

KAY FRAZIER
Y-Teens '53-'56; Jr. Thespian '53-'54; El Club Pan Americano '53-'54; Novice Girls Tennis Champion '53-'54; Jr. Play '54-'55; Natl. Thespians '55-'56; W.W. Typist '55-'56

FREDDA FRENCH
Musician's Guild '55-'56; Y-Teens '53-'56; Westernettes '55-'56; V.P. Girl's Choir '53-'54; Hr. Sec. '54-'55; Westernette's Activity Comm. '55-'56; "B" A Cappella '54-'55

HELEN GAFFORD
Y-Teens '53-'56; FHA '53-'55, FHA Girl of Month '55; El Pan Americano Club '53-'55; VIC '55-'56

TRUMAN GALYON
Cowhand '53; FFA '53-'56, Pres. '55-'56

LONITA GAMBLIN
Y-Teens '53-'56; Thalian Theater '54-'56; Science Club '54-'55; Soph. A Cappella '53-'54; Decla. Club '54-'55; Y-Teen Hr. Rep.

OLETA GARNER
Petrolia, Texas; FHA '55-'56

LOU ELLA GARY

RADO GASS
VIC '54-'55

BILLY GIBSON
Hi-Y '55-'56; Pioneer Basketball '53-'54; Westerner Track '55; Tennis '55-'56

LYDA GIBSON
Y-Teens '53-'56; Girl's Soph. Choir '53-'54; Westernettes '53-'54; FHA '53-'54; Hr. Pres. '53-'54

LAVADA GOLLIHUGH
Natl. Thespians '53-'56; Y-Teens '54-'55; FHA '55-'56; Children's Theater '55-'56; Jr. Play '55; Westernettes '53-'54; Hr. Program Chairman '55-'56

JIMMY GRAHAM

FRANCES GRAVES
FHA '53-'55; Y-Teens '55-'56; Soph. Girl's Choir '53-'54; "B" A Cappella '54-'55

CHARLES GREEN

FRANCES GREEN
FHA '53; Y-Teens '53-'56; Thalian Theater '55-'56

Seniors, Class of 56

CAROLYN GREGORY
VIC Chap. 95, '54-'45; rep., '55-'56. VIC BAS basketball team; Hr. Secy. '53

JAMES GSCHWEND
VIC '53-'54; DE '54-'56

CHARLES HALEY

PEGGY HALLAHAN
Y-Teens '53-'56; FTA '53-'55; Natl. Thespians '54-'56; Jr. Play '54-'55; Westernettes '54-'55; Children's Theater '55-'56

BOB HANCOCK
Musician's Guild '54-'56, Social Chmn. '56; Natl. Thespians '55-'56; Westernaires '54-'55; Jr. Play '55; Intramural All-Stars '54

JAMES HANCOCK
FFA '53-'56, rep. '56; Hi-Y '53-'56; Hr. pres. '55-'56; Wrangler '55; Morning Watch Council '55-'56

GLORIA ANN HANEY
Student Council, '51; Sec. Camera Club, '52

KENNETH HARDY
Camera Club '54-'56; Science Club '54-'56; Hi-Y basketball '53-'54

ANITA HARRIS
Idalou High School, Idalou Texas; Y-Teens '54-'56; Westernettes '54-'55; DE '54-'56, rep. and representative '55

GAITHER HARTSFIELD
Y-Teens '53-'56; FHA '53-'56; Science Club '54-'55; Wrangler '53-'55; Hr. rep. '54, V.P. '55

SANDRA HENDERSON
Y-Teens '54-'56; Westernettes '54-'56; Hr. secy. '54; Choralaires '53; Harmonaires '56

SANDRA HENDRIX
Y-Teens '53-'56; Gens Togata '53-'56; Class V.P. '54-'56; Sr. Cheerleader; Westerner Faculty Ed. '56; Wrangler '53-'55; Jr. Play '55; Quill & Scroll '56; Black & Gold Queen Cand.

The Teachers' Dunk provided added interest this year at the Senior Carnival. Students threw baseballs, attempting to hit a lever which would knock Principal Gordon, Mr. Knight, Mr. Odom, and others into a tub of water. Mr. Gordon is pictured seconds after some student's throw connected.

Seniors, Class of 56

JOHN HERMANN
Camera Club '53-'54; Hi-Y '53-'56, Sec. '55-'56

BRYON HESTER
Westerner Track Mgr. '54; Pioneer basketball '53; Pioneer football '54; Hr. pres. '55; Hi-Y '55

NEAL HICKS
Hi-Y '53-'56; Gens Togata '53-'56, Activity Director '56; NHS '55-'56; Student Council Rep. '55-'56

SHIRLEY HICKS

LAWANA HILBURN HILTON
Y-Teens '53-'56; VIC 95 '54-'55, Sweetheart & Rep. '54-'55

DALE HODGES
Science Club '54-'55, Pres. '55; El Club Pan Americano '55-'56; SoS '55-'56; Art Editor of '56 annual

NANCY HODGES
Y-Teens '53-'56; Westernettes '53-'54; Band '53-'56; FHA '53-'54, Rep. '55-'56; La Trezieme Musique '53-'56; Science Club '53

LILLIAN HOGAN
FHA '53; Y-Teens '53-'54

DON HOGUE
Melvil Dewey '54-'55; Westerner football '53-'56, All District '53-'55; Westerner baseball '53-'56

NELDA HOLBERT
Y-Teens '53-'55; FHA '53-'55; VIC '55-'56; Hr. treas. '55

GLEN HOLT
DE, Sgt. at Arms; Hr. V.P.

PATRICIA HOOVER
Frederick, Okla.; Musician's Guild '55-'56

FRED HOPSON
BBC '53-'54; TNT '54-'56; Science Club '55-'56; Band '53-'56

HENRY HOUSOUR
VIC '54-'56, Pres. '55-'56

CHARLENE HOWARD
Y-Teens '53-'56; FTA '56; Westernettes '54-'56; V.P. '54; P.E. Girl of the Year '54-'55

Seniors, Class of 56

GLORIA HUDGENS
Wichita Falls High School, Wichita Falls, Texas; El Club Pan Americano '54-'55; FHA '55-'56; Y-Teens '55-'56; Hr. pres. '54; "B" A Cappella '53; Who's Who Cover '54

DONALD HUFF
VIC '54-'56, rep. '56

JOE HUMPHREY
Gens Togata '54-'56, treas. '55, pres. '56; Musician's Guild '54; Hi-Y '56; Westernaires '55-'56; Hr. pres. '55, V.P. '56; Wrangler '54

ROYCE HUNTER
Natl. Thespians '54-'56; Children's Theater '54-'56; Amateur Radio Club '55-'56

PAT HUTCHERSON
Y-Teens '53-'56; FHA '54; Hr. pres. '55; Student Council rep. '55-'56

JIMMY JACKSON
DE '54-'56; Basketball '53-'54

JOHN JACKSON
Choralaires '53-'54; VIC '54-'55, V.P. '56

JOYCE JAMES
Thalian Theater '55; La Trezieme Musique '53-'55, parl. '54, V.P. '55; Westernaires '55-'56; All State Band '53-'56; Concert Band '53-'55

ARETTA JENNINGS
Y-Teens '53-'56; NHS '54-'56; El Club Pan Americano '53-'54; Soph. Who's Who; Gens Togata '56

JOHN JENNINGS
VIC '55-'56

ROBERT JOHNSON
Gens Togata '53-'56, V.P. '56; TNT '54-'55; Hi-Y '54-'56; BBC '53-'54; Melvil Dewey '53-'54; Hr. rep. '54, V.P. '55; Student Council rep. '55-'56

GARY JOINER

KENNETH JOLLY

ALLEN JONES
Jr. Red Cross '53-'54; Gens Togata '53-'56; Hi-Y '53-'55; TNT '54-'56; NHS '54-'55

GAIL JONES
Y-Teens '53-'55; Student Council Rep. '54-'55; Wrangler '55; VIC '55-'56, Rep. '56

BOBBY JOPLIN
DE '54-'56

PAT JORDAN
Jr. Thespians '53-'54; Y-Teens '53-'56; FHA '53-'54; TNT '55-'56, Prog. Chmn.; Westernaires '55-'56

DAVID KELLEY
VIC '53-'56

NAN KELLY
All State Choir; Gens Togata '53-'54; Y-Teens '53-'56; Musician's Guild '53-'56, Sec. '55-'56; Hr. Pres. '53-'54

EARLENE KENDRICK
VIC '56; Y-Teens '54-'56; Hr. Secy. and treas. '55; Choralaires '54

GARY DON KETRON
Westerner football '54-'55; Cowhand football '53; "L" Association '54-'55; Hr. V.P. '53; Wrangler '53

MARTHA KEY
Y-Teens '53-'56; Musician's Guild '53-'56; Assembly Organist '56; Hr. Reporter '55, Rep. to Morning Watch '56

MARGARET KIGHT
Y-Teens '53-'56; Hr. Student Council Rep. '53-'54; FTA '53-'56, Secy. '56

RONALD KINARD
Band '54-'55; Tri-State Music Festival '54-55

MELVIN D. KING
Science Club '55-'56; SOS '55-'56

BARBARA LAMBERT
Thalian Theater '53-'54; Y-Teens '54-'55; Gens Togata '55-'56

CAROL LEAVERTON
Y-Teens '53-'56; Jr. Red Cross '55-'56; Hr. V.P. '53-'54, Prog. Chmn. '54-'55, Secy. '55-'56; Wrangler '54-'55; Jr. Assembly

BOBBIE LEMON
Band '53-'56; All State Band '55; Amateur Radio Club '54-'56, Pres. '55, Reporter '56; Westernaires '55-'56; NHS '54-'56

RONALD LEMON
Band '53-'56; All State Band '53-'55; NHS '54-'56; V.P. '56; Musician's Guild '53-'56; Hi-Y '53-'54

LINDA LEON
El Club Pan Americano '53-'55; Y-Teens '53-'56; Jr. Red Cross '55-'56; Choralaires '53-'54; WESTERNER Typist '55-'56; Sr. Carnival; Prog. Chmn. Hr. '53-'54; Soph. Assembly; Jr. Assembly;

FELICIA LESTER
FHA '53-'54; Y-Teens '54-'56

VERNA MAE LEWIS
Y-Teens '53-'55; Musician's Guild '54-'56; Westernaires '54-'56; Choralaires '53-'54; Jr. and Sr. Assembly

DON LOWRIMORE
Hi-Y '55-'56; Jr. Red Cross '55-'56; NHS '55-'56; Hr. V.P. '53-'55; Cowhand football '53-'55; Westerner football Mgr. '55-'56; Jr. Assembly

Shown here are a group of WESTERNER and WESTERNER WORLD staff members preparing to leave for the Texas High School Press Association at Denton, Dec. 1, 2, and 3. They are, left to right, Brit Myers, photographer; Mrs. Travis Hammer, sponsor; Carolyn Mimms, co-editor, WESTERNER WORLD; Eddie Joe Bradford, WESTERNER assistant editor; Jo Marie Boothe, co-editor, WESTERNER WORLD; and Mary Ann Smalley, WESTERNER and WESTERNER WORLD staff member. The yearbook and newspaper won all-Texas ratings, and Brit won an award for photography.

TOMMY LUSK
Gens Togata '53-'54; Hi-Y '53-'56; Tennis Team '53-'54; Musician's Guild '55-'56; Westernaires '55-'56

MARION LYNCH
Westernettes '55-'56

LLEWELLYN McCANDLESS
Musician's Guild '55-'56; Soph. Girls' Choir '53-'54

JERRY McFARLAND
FFA '55-'56

LESLIE McNIEL
Pioneer football '53-'54; Soph. A Cappella '53-'54; Westernaires '54-'56, Pres. '55-'56; Hr. V.P. '54-'55; Wrangler '54-'55; Soph. Assembly.

SALLY MAHON
Wrangler '53-'54; Y-Teens '53-'56; El Pan Americano '53-'54; Jr. Red Cross '55-'56; Hr. Secy. '54-'55, V.P. '55-'56

SUSAN MANSELL
Gloria Mundi Play '56; Y-Teens '53-'56; Gens Togata '54-'55; Jr. Red Cross '55-'56; Hr. Rep. Student Council '54-'56; Morning Watch Rep. '54-'56; Children's Theater '55-'56

SYBIL MARION
Y-Teens '53-'56; Melvil Dewey '54-'55; Jr. Red Cross '55-'56; Hr. Pres. '53-'54; Wrangler '53; Soph. A Cappella; Jr. Girls' Choir; Soph. & Jr. Assembly

PEGGY MARSHALL

BOBBY MARTIN

MALVIN MAULDIN
Band '54-'56; Regional Band Contest '54-'56; NHS '55; TNT '55-'56; Science '55-'56; BBC '54; Hr. Rep. '55-'56; Jr. Play; Natl. Thespians '55-'56

BOBBY MAYFIELD

MARY MAYFIELD
Y-Teens '54-'56; FHA '53; Band '53-'56; La Trezieme Musique '53-'56, Rep. '54-'55, Parl.; Tri-State Music Festival '54-'55

MARTHA MILBURN
Hr. Rep. '53-'54, Reporter '54-'55, V.P. '55-'56; Gens Togata '53-'56, Editor '56; Y-Teens '53-'56; Morning Watch Alternate '55-'56; Sr. Carnival

ROBERT MILLER
Hi-Y '55-'56; Science '55-'56; WESTERNER WORLD Adv. Staff '54-'55

ANNE MILLIKIN
SOS '53-'55; Y-Teens '53-'56; Musician's Guild '55-'56; Westernettes '55-'56.

FLORA MILLIS
El Club Pan Americano '54-'56; Y-Teens '55-'56; Hr. Reporter '55-'56; WW Reporter '55-'56; Girls' Choir '55-'56

CAROLYN MIMMS
Quill & Scroll '55-'56, V.P. '56; Y-Teens '53-'56; El Club Pan Americano '53-'56; WW Special Reporter '54-'55, Co-Editor '55-'56; Hr. Reporter '54-'55, Secy. '55-'56; "B" A Cappella '54, Reporter

SUE MOORE
Y-Teens '53-'56; Band '53-'56, Secy. '55-'56; La Trezieme Musique '53-'56, Social Chmn. '55, Pres. '55-'56; FHA '53-'56, Recording Secy. '55-'56; TNT '54-'55; Tri-State Festival '54-'55

MARY LOU MORRIS

BRITTON MYERS
Camera Clique '53-'54, Secy. '55-'56; WESTERNER, Sports '53-'54; WW Adv. Staff '53-'54; Quill & Scroll '55-'56; WESTERNER & WW Photographer '55-'56

ROLAND MYERS
Musician's Guild '53-'54; Natl. Thespians '54-'56, V.P. '55-'56; Hi-Y '54-'55; Hr. V.P. '55-'56; Choralaires '53-'54; Jr. Play '55; Children's Theater '54-'56; Sr. Cheerleader '55-'56

J. C. MYRES
VIC '54-'55

DONAL MYRICK
BBC '53-'54, V.P. '54; El Club Pan Americano '53-'55; Hi-Y '53-'54; TNT '55-'56; Jr. Red Cross '55-'56; Melvil Dewey '55-'56

KENNETH NEHER
FBLA '53-'54; FFA '54-'55; Hi-Y '55-'56; Jr. Red Cross '55-'56

PATTI NEILL
Westernaires '54-'56; Choralaires '53-'54; El Club Pan Americano '53-'54; Y-Teens '53-'56, Secy. '55-'56; Musician's Guild '55-'56; Morning Watch V.P. '55-'56

EDDY NIXON
VIC '54-'56, Secy. '55-'56

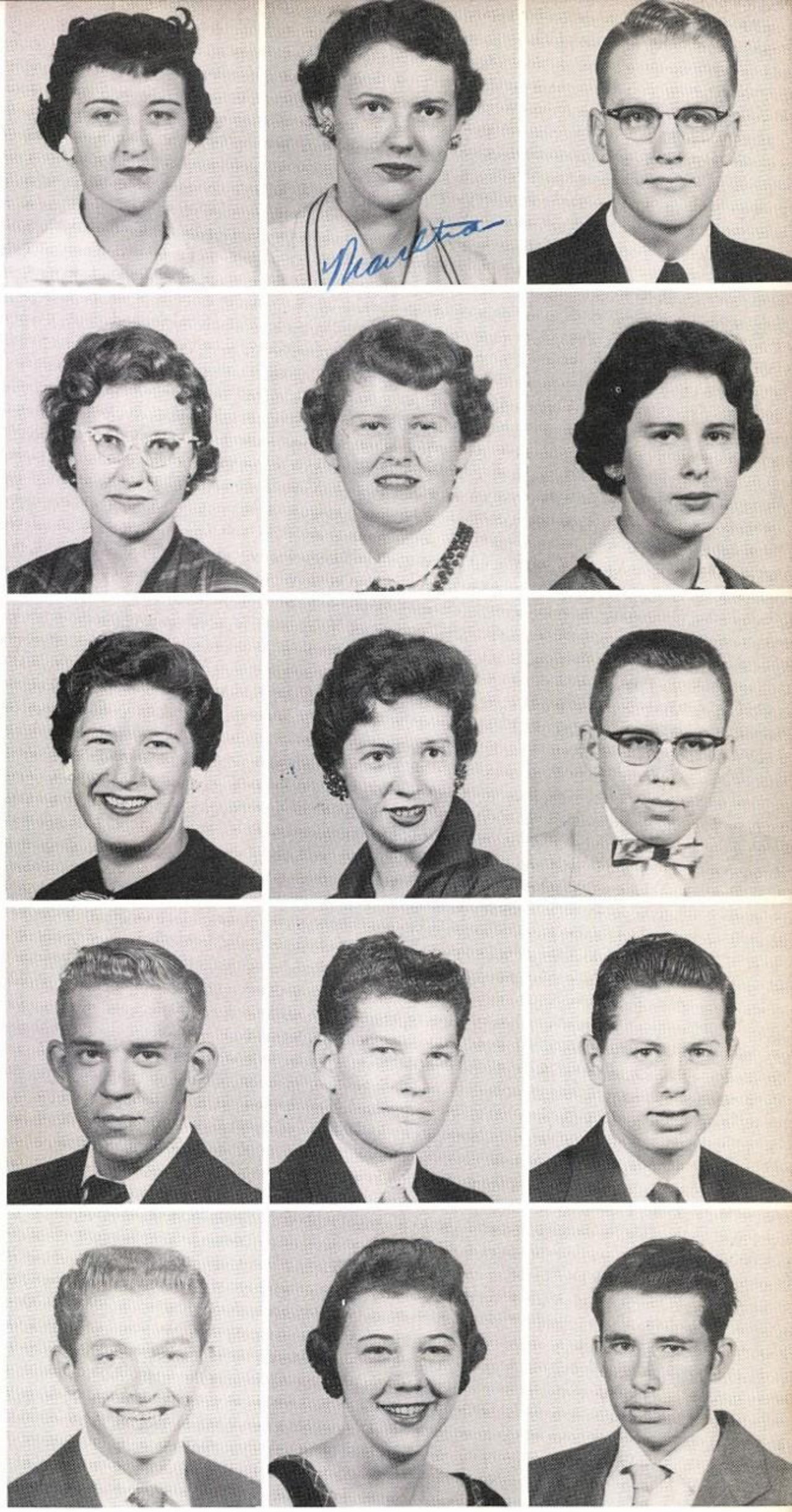

Seniors, Class of 56

KATHERINE NIXON
Y-Teens '53-'56; Thalian Theater '55-'56; Choralaires '53-'54

LAVONDA NORMAN
FHA '53-'55, Girl of Month '54; Y-Teens '53-'56; Hr. V.P. '53-'55; VIC '53-'56

ALICE NORRIS
Y-Teens '53-'56

JEANETTE NUTT
Y-Teens '53-'56; Gens Togata '53-'54; Jr. Play '54-'55; Wrangler '54-'55; Hr. V.P. '54-'55, Social Chmn. '53-'54; Westernettes '53-'54

JANELLE OHLENBUSCH
Y-Teens '53-'56, Prog. Chmn. '56; NHS '54-'56; Girl of Month '55; Hr. Pres. '53-'54; FHA '53-'55; Quill & Scroll '55-'56, Secy.; Choralaires '53-'54; Wrangler '54; Jr. Who's Who; WESTERNER Editor '55-'56; Gens Togata '54-'55; Pub., Information Comm. '55-'56

KAY OLDHAM
Y-Teens '54-'56; FHA '53-'55; Musician's Guild '55-'56; Harmonaires '54-'55

MARY OLIVA
El Club Pan Americano '55-'56

H. RUBEN ORTIZ
Hi-Y '54-'56; Amateur Radio Club '55-'56; VIC '55-'56; Hr. Prog. Chmn. '54-'55; Pioneer football '54-'55

JAMES OSBORNE
Hi-Y '53-'54; FTA '55-'56; Student Council Rep. '53-'55

PATSY PAINTER
Westerner '54-'56, Sr. Co-Ed. '56, Head Copy Writer '56; Hr. Secy. '54, Reporter '55; Quill & Scroll '55-'56; Y-Teens '54-'56; Jr. Red Cross '55-'56; El Club Pan Americano '54-'55; Cholaraires '54; Info. Comm. '55-'56; Sr. Carnival

MARGIE PARKER
SOS '53-'55; DE '55-'56; Library '53-'54; Girl's Choir '53-'54

BOB PATTERSON
VIC '53-'56, Sgt. at Arms '56; Pioneer football '53

KAY PATTERSON
Y-Teens '53-'56; Jr. Red Cross '54; Morning Watch Rep. '56; WW typist '56; BBC secy. '55; FHA '54-'55; FTA '55-'56; Westernettes '55-'56; Hr. Reporter '54, Chmn. '55-56; Jr. Thespians '54; Musician's Guild '54; Wrangler '54

HORACE PENNINGTON
VIC '55-'56; Pioneer basketball '53-'54

IRIS PHILLIPS
FHA '53-'54; DE '55-'56

Seniors, Class of 56

REBECCA PIERCE
Y-Teens '53-'56; FHA '53-'56, Pres. '56, Girl of Month '55; Jr. Red Cross '53-'55; Thalian Theater '53-'54; El Club Pan Americano '53-'54; Hr. Prog. Chmn. '53-'54, V.P. '55; Jr. Play; Natl. Thespians '54-'56, Treas. '56; NHS '54-'56; One-Act Play '56; Children's Theater '55

MIRIAM PITTS
Musician's Guild '55; Y-Teens '55; Harmonaires '55

FRAN POFF

BOBBY POLK
Soph. V.P. '53-'54; Hr. V.P. '54-'55; Musician's Guild '54-'56; Westerner Track '54-'56; Westerner Football '54-'55; Choralaires '53-'54

MARLENE PORR
El Club Pan Americano '53-'54; Jr. Red Cross '54-'56, V.P. '55; Y-Teens '55-'56; Hr. Prog. Chmn. '55; Sr. Carnival

MELBA POTTER
Jr. Red Cross '55-'56; Y-Teens '55-'56

JOAN POWELL
Hr. Rep. '53-'54; Musician's Guild '54-'55: Y-Teens '55-'56; Westernettes '55-'56; Thalian Theater '55-'56; "B" A Cappella '54-'55; Projectionists Club '55-'56, Secy.-Treas. '55-'56

JIMMY PRUITT
El Club Pan Americano '55-'56

LOU ANN PRUITT
Hr. Rep. '53-'54

BOBBY PURYEAR
VIC '54-'56, Sgt.-at-Arms '55-'56

JOYCE PUTMAN
FHA '53-'56; Y-Teens '53-'56; Science Club '54-'55; Hr. Treas. '55-'56; Sr. Carnival '56

ENOCK RAMIREZ
Hi-Y '55-'56; El Club Pan Americano '55-'56

ELAINE RANKIN
Y-Teens '53-'56; Choralaires '53-'54; Thalian Theater '54-'56, Clerk; Harmonaires '55-'56; Sr. Carnival '56

BOBBY RATLIFF

JIMMY RATLIFF
Gens Togata '53-'55; Thalian Theater '55-'56; Band '53-'56, Parl. '54-'55, Treas. '55-'56, Color Guard '55-'56; BBC '53-'54

DANIEL REYES
El Club Pan Americano '53-'56

RUDENE RICH

JERRY RICKER
Westerner football '55; Cowhand football '53-'54; FFA '55-'56, Secy. '56; Hi-Y '55-'56; Wrangler '53-'54

Seniors, Class of 56

BARBARA ROBERTS
R. A. Long High School, Longview, Wash.

JOHN ROBERTS

ORIS ROBERTSON
Choralaires '53-'54; Thalian Theater '53-'55; Musician's Guild '53; El Club Pan Americano '54-'56; Jr. Play; Natl. Thespians '55-'56; Children's Theater '55

RALPH ROBERTSON

MARGIE ROBINSON
Y-Teens '53-'56; Choralaires '53-'54; "B" A Cappella '54-'55; Harmonaires '55-'56; Sr. Carnival

ROBERT RODGERS
Musician's Guild '55-'56; NHS '55-'56; Golf Team '53-'56, Capt. '55-'56; Westerner '55-'56; Quill & Scroll '56

ANNETTE ROSE
Y-Teens '53-'56, Pub. Chmn. '55-'56; El Club Pan Americano '53-'54; Jr. Red Cross '55-'56; Wrangler '54; WESTERNER '53-'56, Sr. Co-Ed. '56; Hr. V.P. '55-'56, Secy. '54-'55; Student Council Rep. '53-'54; FFA Sweetheart '55-'56; Sr. Carnival

NORRIS WINSTON RUMSEY
Westernaires '54-'56; Boy's Choir '54-'56; Musician's Guild '53-'56; TNT '53-'55; Hi-Y '53-'56, Treas. '56; Hr. V.P., Rep., Prog. Chmn. '56

SANDRA RUTLEDGE
SOS '53-'56; Y-Teens '53-'55; Musician's Guild '53-'56; WESTERNER Art Staff '56; Hr. Secy. '54-'55; Plant Dec. Comn. Student Council '54-'55; Sr. Carnival

PAT SANDERS
Biology Club '53-'54; Y-Teens '53-'56

JUDY SANDY
Y-Teens '53-'56; FHA '53-'54; Choralaires '53-'54; Musician's Guild '54-'56, Treas. '56; NHS '54-'56; Westernaires '54-'56; Hr. Treas. '54-'55; Operetta '55-'56

BARBARA SCHULGEN
Thalian Theater '54-'56, Reporter '56; Y-Teens '55-'56; Hr. Secy. '54-'55, Treas. '55-'56; Wrangler '55; Sr. Carnival '55

RITA SEAY
El Club Pan Americano '54-'56, Secy. '56; NHS '54-'55; Y-Teens '54-'56; Jr. Who's Who; Publications Bookkeeper, '54-'56

ROBERT SEWELL
Choralaires '53-'54; Westernaires '54-'56; Soph. Assembly; Musician's Guild '53-'56, Pres. '55-'56

YVONNE SEYMOUR
Y-Teens '53-'56; Westernettes '55-'56; Soph. Girl's Choir

SARA SHIPLEY
Y-Teens '53-'56; Science Club '55-'56, Secy. '55-'56

CHARLENE SMITH
DE '55-'56

LA JUAN SMITH
Y-Teens '53-'56; FHA '53; Westernettes '53-'56; Science Club '55; Hr. Secy. '53, V.P. '54; Soph. Assembly

PEGGY SOMERS
Y-Teens '53-'56; Choralaires '53-'54; Wrangler '53; Hr. Secy. '53; "B" A Cappella '54-'55, Secy.

MARGARET SOUTHALL
Y-Teens '53-'55; FHA '53; Jr. Thespians '53-'54; FTA '55-'56; Westernettes '55-'56; Sr. Carnival '55

JA NA' SPARKS
Soph. Girls' Choir '53-'54; Y-Teens '53-'56; Gens Togata '55-'56; Westernaires '54-'55; Musician's Guild '55-'56

JIMMY SPENCER
Hi-Y '53-'54; SOS '54-'55; Intramural Basketball '53-'54

EUGENE STALNAKER
Hi-Y '53-'56; AOPA '54; Tennis '53-'55; Thanksgiving Assembly '53; Soph. Assembly

DALE STANLEY
VIC '53-'54, Rep. '54; Jr. Red Cross '55-'56; Hi-Y '55-'56; Pioneer football '53-'54

JACKIE STANTON
Soph Girls' Choir '53-'54; Y-Teens '53-'56; El Club Pan Americano '53-'56; "B" A Cappella '54-'55; WW Typist '55-'56; Hr. Prog. Chmn. '55-'56

TOMMY STAPLES
FTA '53-'56, Parl.; Westerner baseball '54-'56

AMELIE STARKEY
Gens Togata '53-'55; Y-Teens '53-'55; Jr. Red Cross '55-'56; Hr. Pres. '53-'55

Preparing for the girls' chorus line in the Senior Carnival are Nancy Crawford, Anne Cole, and Patsy Painter, who are pictured as they sprinkle black derbies with pink glitter. Eleven girls high-kicked to "Thirteen Women" followed by a chorus line of football players dancing to "How to Be Very, Very Popular." The carnival netted $557.50 for the senior gift.

LOU ANN STEELE
Choralaires '53-'54; Y-Teens '53-'56 Thalian Theater '55-'56; Hr. Secy. '53-'54

SHERRY STEPHENS
Y-Teens '54-'56

WAYNE STEPHENS
Cowhand football '53-'54

BETTY STRICKLAND
Y-Teens '53-'56; Children's Theater '53; Girls' Choir '55-'56, Pres. '55; Jr. Red Cross '54-'55; Hr. Rep. '54-'55, V.P. '55; FTA Secy. '55, Pres. '56

BOBBY SUMNER
Choralaires '53-'54; Pioneer basketball '53-'54; Cowhand basketball '54-'55; Westerner basketball '55-'56

KENNETH TANNERY

LOIS TAYLOR
Y-Teens '53-'56; El Club Pan Americano '53-'54; Jr. Red Cross '55-'56, V.P.; Student Council Rep. '54-'55; Jr. Assembly; Golf Team '54-'56

LARRY TEMPLETON
Hi-Y '53-'54; Wrangler '54-'55; VIC '54-'56, Sgt. at Arms, Pres. '56

RAYFORD THOMAS
Hr. Treas. and Prog. Chmn. '53-'54; SOS '55-'56; Westerner '54-'55, Art Co-ed. '54-'55

JAMES THOMPSON
Cowhand football '54-'55; Pioneer football '53-'54; Westerner football '55-'56; Hi-Y '55-'56; FTA '55-'56; FFA '55-'56

NANCY THOMPSON

BOBBY TIPTON
FFA '53-'56, Treas. '55-'56; Hi-Y '54-'56

CLARA TODD
SOS '54-'55; Westernettes '53-'56; Science Club '55-'56

HOWARD TUCKER
Choralaires '53-'54; Westernaires '54-'55; Westerner football '53-'55; Musician's Guild '53-'55; Hr. Pres. '54-'55

JEAN UNDERWOOD
Choralaires '53-'54; "B" A Cappella '54-'55, Prog. Chmn.; Girls' Choir '55-'56; Y-Teens '53-'56; FHA '53-'55; Musician's Guild '55-'56; Hr. Prog Chmn. '53-'54; Morning Watch '55-'56, Secy.

HARRY VAN HORN
Hi-Y '54-'56; Camera Club '55-'56, Parl. '55, Pres. '56; Pioneer basketball '54

BOB VAUGHN
Camera Club '55; Thalian Theater '55-'56

GEORGETTA VAUGHT
Musician's Guild '53-'56; Choralaires '53-'54; Y-Teens '54-'56; Hr. Prog. Chmn. '53-'54; Westernettes '53-'54; Girl's Choir '54-'55; Westernaires '55-'56; FHA '54-'55

Seniors, Class of 56

JOAN VEITCH
FHA '53-'56; Y-Teens '55-'56; Westernettes '55-'56

ROBERT VEST
VIC '55-'56; Amateur Radio Club '55-'56

ED WATSON
FTA '55-'56; Hi-Y '55-'56; Choralaires '53-'54; Cowhand basketball '53-'55; Westerner basketball '55-'56

MELVA WATKINS
Y-Teens '53-'56; Westernettes '55-'56

JANE WEAKS
FHA '55-'56; Y-Teens '55-'56; Soph. Girls' Choir; Westernaires '54-'56; Wrangler '55; Hr. Secy. '54-'56

LEON WEAVER
"B" A Cappella '54-'55, Pres. '55; Hr. Secy. '53-'54; Student Council Rep. '54-'55; El Club Pan Americano '55-'56; Westernaires '55-'56, Librarian

LEXEEN WEAVER
Student Council Rep. '55-'56; Natl. Thespians '55-'56; FHA '55-'56

MIKE WEAVER
Student Council Rep. '53-'54; Wrangler '54

DAVID WEBB
Class V.P. '53-'54, '55-'56; Jr. Rotarian '55; Westerner football '53-'55, Co-capt. '55; Westerner track '53-'54; Westerner baseball '55; Pioneer basketball '53-'54; Hr. Pres. & Treas. '53-'54; Jr. Red Cross '55-'56; Hi-Y '55-'56; NHS '55-'56

ANN WELCH
Gens Togata '53-'54; Jr. Thespians '53-'54; Y-Teens '53-'56, Treas. '55-'56; Hr. Pres. '53-'56; Class V.P. '55-'56; VIC Sweetheart '55-'56; Sr. Carnival; Chmn. Cafeteria Comm. for Student Coun. '54-'55; Co-chmn. Pub. & Info. Comm. '55-'56

DON WELLS
Westerner tennis '53-'55; Westerner basketball '55-'56; Westerner track '55-'56; Hi-Y '55-'56; FTA '55-'56

GARY WELLS
DE '55-'56

JAMES WEST
NHS, Pres. '55-'56; Gens Togata '54-'56; Hi-Y '54-'56, Chaplain '55-'56; Men's Choir, Vice Chmn. '55-'56; Morning Watch song leader '55-'56

BOB WHITE
Band '53-'56

PERRY WHITE
FFA '53-'56, V.P. '55-'56; Cowhand football '53-'55, Capt. '55; Westerner football '55-'56; Westerner track '53-'56; Jr. Red Cross '55; Hr. Pres. '53-'54; Pioneer basketball '53-'54

Lavada Gollihugh, Pat Hutcherson, Don Lowrimore, and Reed Loflin are pictured as they subscribe for the WESTERNER WORLD at mid-term. Mrs. Travis Hammer, sponsor, is accepting subscription money from Lavada.

SUE WHITE
Y-Teens '53-'55; DE '55-'56

DAVID WILLEFORD
BBC '53-'56; TNT '54-'55; Camera Clique '54-'56, V.P. '55-'56; Projectionists Club '55-'56, V.P.

BARBARA WILLIAMS
Y-Teens '53-'54; Children's Theater '53-'54; DE '54-'56

BILLY WILLIAMS
VIC '55-'56

KENNETH WILLIAMS
Pioneer basketball '53-'54; Cowhand basketball '54-'55; Westerner basketball '55-'56, Co-capt.; VIC '55-'56

KINKY WILLIAMS
Science Club '54-'56, Pres. '55-'56; Hr. Pres. '53-'54 & '55-'56; Cowhand football '53-'54; Westerner football '54-'56

JOYCE WILLINGHAM
Y-Teens '53-'56; Musician's Guild '55-'56; Soph. Girls' Choir; "B" A Cappella '53; Harmonaires '54-'56

FRANK WILSON
VIC '54-'56, Pres. '55-'56; Student Council Rep. '55-'56

MARY SUE WILSON
Class Secy. '54-'56; Soph. V.P.; SOS '53-'54; El Club Pan Americano '53-'54; Y-Teens '53-'56, First V.P. & Chmn. Service Comm.; Quill & Scroll '54-'56, Pres. '55-'56; Jr. Who's Who; WESTERNER co-art ed. '54-'55; Wrangler '54-'55; Jr. Play; Black & Gold Queen Cand.; WW Art & News Staff '54-'56; Girl of Month '55.

MICKEY WILSON
DE '54-'55; Melvil Dewey '55-'56; Hr. Pres. '53-'54; Cowhand football '53; Westerner football '55

NANCY WILSON
FHA '53-'54; Y-Teens '53-'55; Musician's Guild '53-'56; Choralaires '53-'54; "B" A Cappella '54-'55; Harmonaires '55-'56

HAROLD WOMACK
VIC '54-'55; Hi-Y '55-'56

JAY WOOD
Musicians' Guild '53-'56; Hi-Y '55-'56; FFA '54-'56; Cowhand basketball '54-'55; Choralaires '53-'54, Pres.; Westerner track '53-'56; Hr. Pres. '53-'55; Jr. Red Cross '55-'56; Pioneer '53-'54

RAY WOOD
Pioneer football '53-'54; Hr. Pres. '53-'54

GLENN WOODY
Pioneer football '53; Cowhand football '54-'55; Westerner football '55-'56; Hi-Y '53-'56; Hr. Pres. '53-'54; Class V.P. '54-'55; Student Council Rep. '55-'56; Boys' State '55

RONALD WOSSUM
BBC '53-'56; TNT '54-'55; Westernaires '55-'56; Band '53-'55; Boys' Choir '55-'56

OAKLEY YEISLEY
VIC '55-'56

BARBARA YOUNG
Y-Teens '54-'56; FHA '55-'56

BILLY YOUNG
Band '53-'56

JOYCE ZEH
Y-Teens '53-'56; El Club Pan Americano '53-'54; Debate Club '54-'55

JOHNANNA ZOURNAS
Y-Teens '53-'56, 2nd V.P. '54-'55, Chmn. Service Comm. '55-'56; Gens Togata '53-'55; Jr. Red Cross '55-'56; Class V.P. '53-'55; Student Body Secy. '55-'56; Girl of Month '55; Wrangler '53-'55; Hr. Pres. '53-'54, Prog. Chmn. '54-'55; Assembly Comm. Chmn. '55-'56, Pub. Chmn. '54-'56; Debate Club '53-'54

On March 2 the juniors staged the much-anticipated Junior-Senior Prom. The theme of the prom was "Heavenly Eve." Angelic dolls and blue crepe paper decorated the Hillcrest Country Club.

Mary Sue Wilson, senior, is pictured as she is crowned prom queen by Bill Dean. Her attendants were Johnanna Zournas, Beth Davidson, and Sandra Hendrix.

Sophisticated Seniors Are 'Kids for a Day'

On April 3 the seniors celebrated Kid Day, an annual spring event. The 1956 graduates dressed in organdy pinafores, short pants, ruffles, and ribbons. Lollipops and water guns invaded the hall-ways. An assembly, a revised *Macbeth,* was presented to the seniors. After school, games such as Red Rover and Drop the Hanky were played. Two "kids" were selected from each first period class to run for best-dressed girl and boy. Jo Marie Boothe and Tommy Staples, at the left, were presented as the winners. The winners of a baby picture contest featuring different categories were presented in the open patio immediately after school.

Future Leaders

Officers Head Junior Activities

The pace-setters of the junior class are Scott Mack, president, and Winn Sue Sherrill, secretary. These two students, pictured on the preceding page, were elected by the junior class to lead them in their school activities. They oversee parties, assemblies, the Junior-Senior Prom, and various other junior activities.

Aiding Scott and Winn Sue in planning activities of the class are the eight vice presidents. They give advice and help Scott and Winn Sue in important activities. They also are members of the Student Council. Shown here attending church during Youth Week are front row: Martha Sue Medley, safety committee; George Smith, safety; and La Rue Mauldin, courtesy; back row: Eugene Holt, plant and decoration; Sharon English, recreation; Jim Haynie, recreation; and Suzanne Ratisseau, recreation. Not shown is J. M. Hill, plant and decoration.

Juniors Sell Candy To Finance Prom

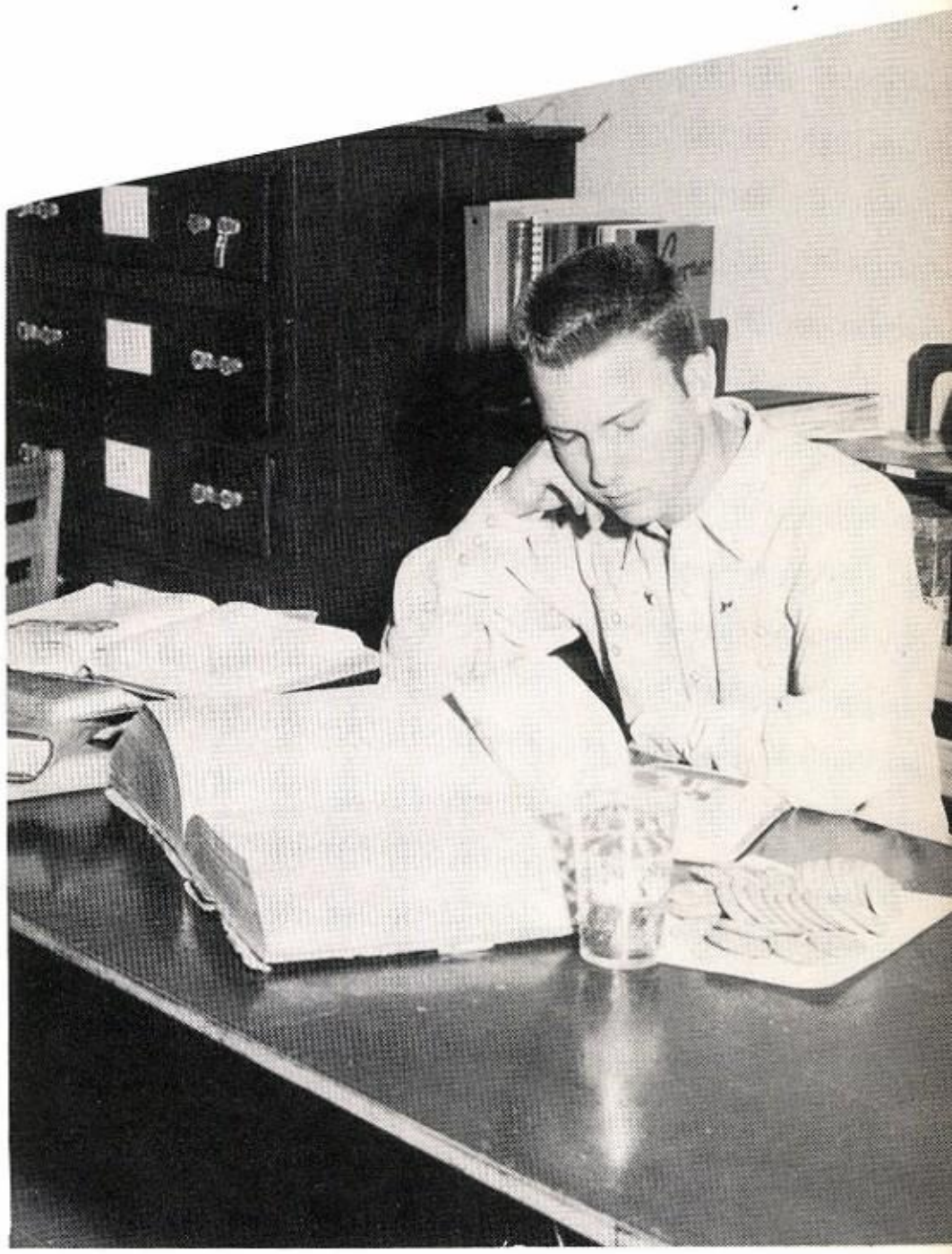

Determination prevails as Jack Douglas "crams" for nine weeks' tests. Jack portrays a well-known scene as he settles down with his books and an occasional snack (five dozen cookies and a glass of milk).

The Junior Candy Sale is held to raise money for the Junior-Senior Prom. Shown here are Carol Cromer and Carolyn Abbott buying candy from Linda Hufstedler, Merle Raines, J. M. Hill, and Mike Robinson.

Helping to plan the many activities of the junior class takes up much of the class sponsors' time. Shown "signing in" in the attendance office are: Mrs. A. F. Rasor, Miss George Ann McFarland, head sponsor, Mr. James E. Burgess, and Mr. Tommy J. Largent. Other junior sponsors are: Mr. James H. Cobb, Mr. R. C. Gibson, Miss Glenys Honey, Mrs. M. F. Landwer, Mr. Raymond McDaniel, Miss Marietta Montgomery, Mr. Bill Oglesby, Mr. Rogers Orr, Mrs. Jack Paige, Mr. Omar C. Strickland, and Miss Alleen Whiteley.

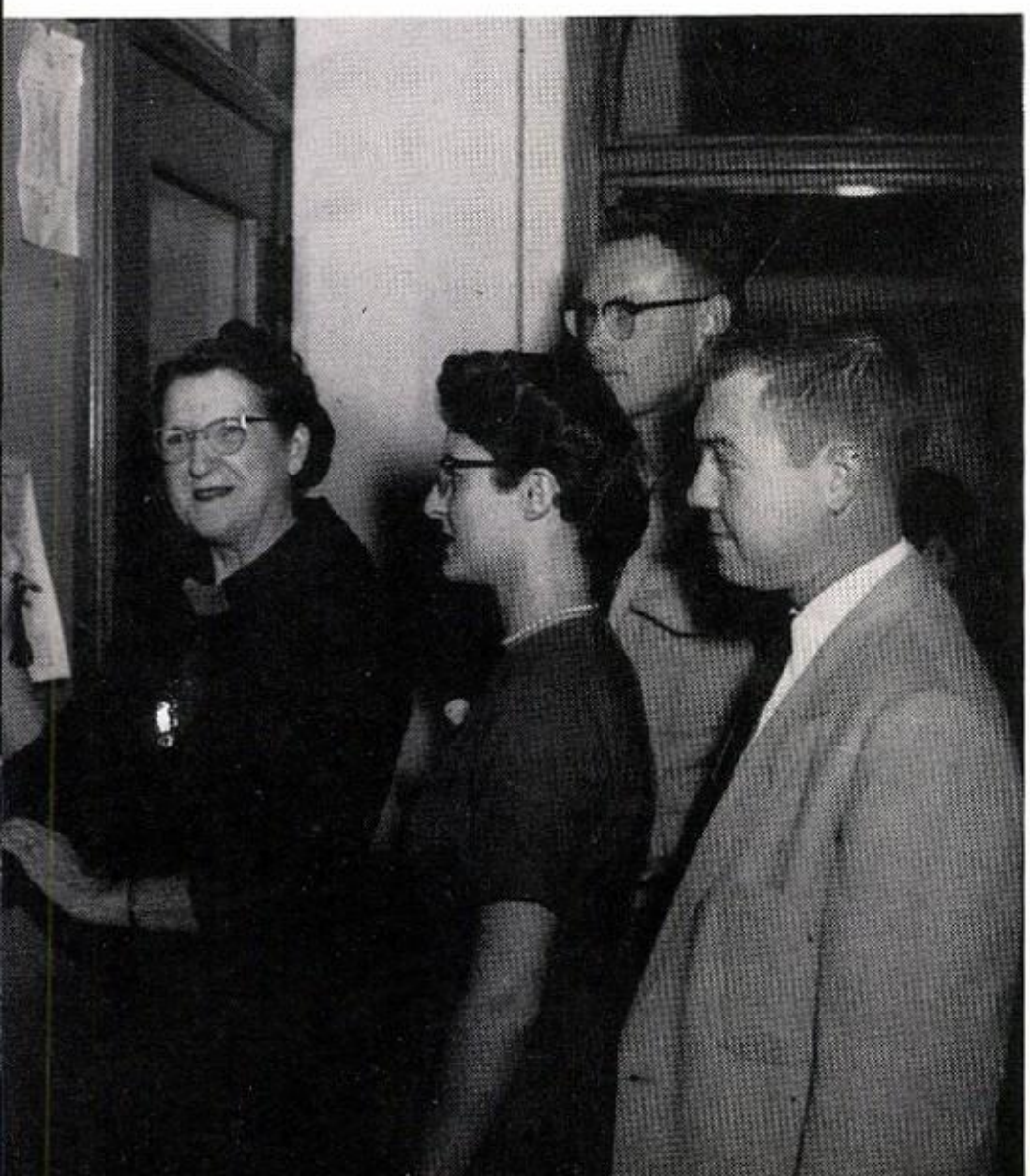

Juniors, Class of 57

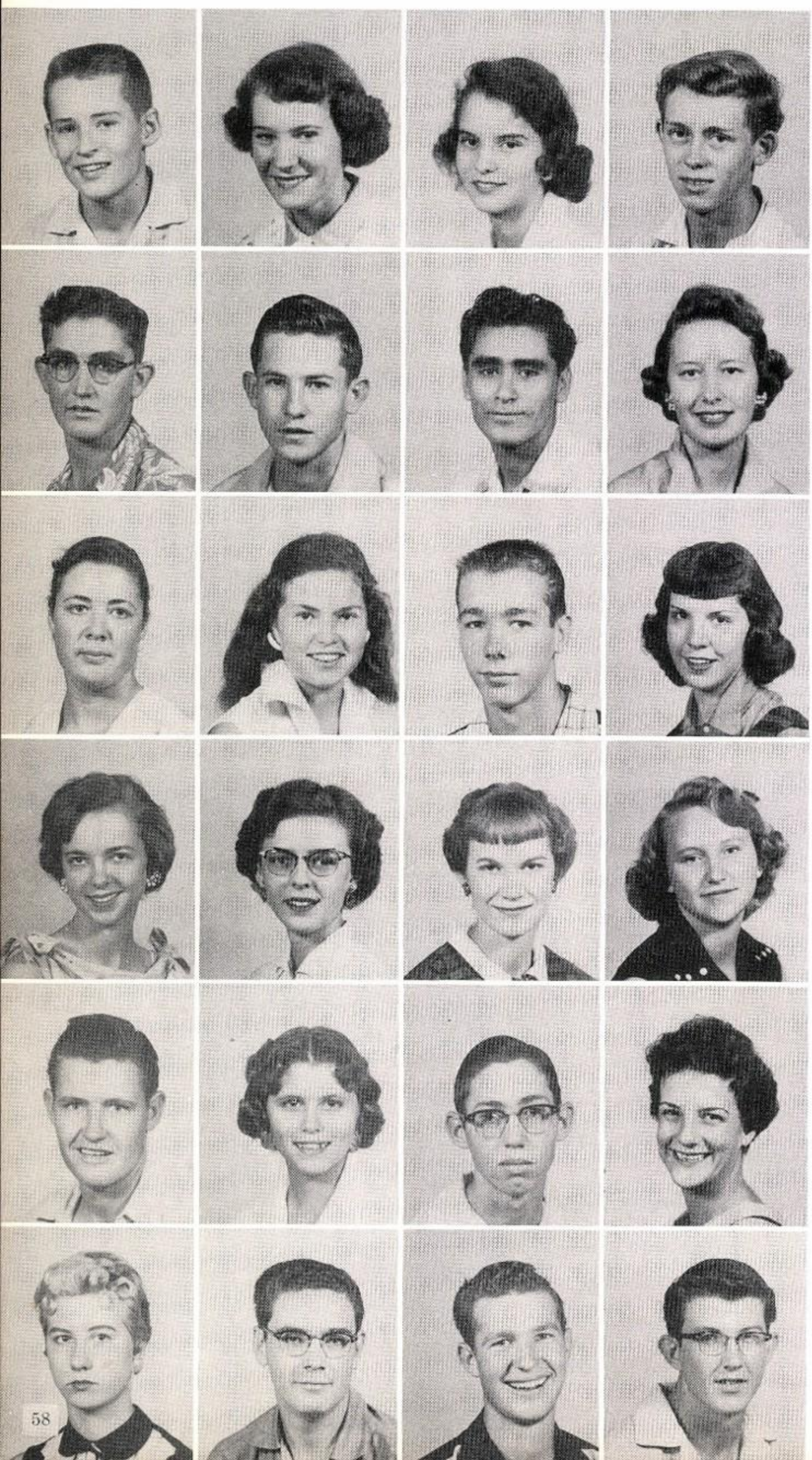

MIKE ABEL
NOEL ADAMS
JANE ADAMSON
SAM AINSWORTH

ROY ALEXANDER
R. L. ANDERSON
JOE ARREDONDO
PEGGY ATKINSON

MARY AYRES
CAROLE ANN BAILEY
JERRY BANKSTON
MELBA BARNETT

AUDREY BARRETT
WYNELLE BEASLEY
SONJA BEEBE
CAROLYN BEEVERS

EDWIN BENTON
REBA BENSON
JERRY BESSIRE
CHAROLETTA BLACK

DOROTHY BLACK
BILLY BLANN
PHIL BLEDSOE
W. L. BLOODWORTH

SONJA BOLES

BILLY BOND

PAULA BOONE

BILLIE RUTH BOWEN

SUE BOWLES

BOB BRACKETT

EDDIE JOE BRADFORD

PATSY BRADFORD

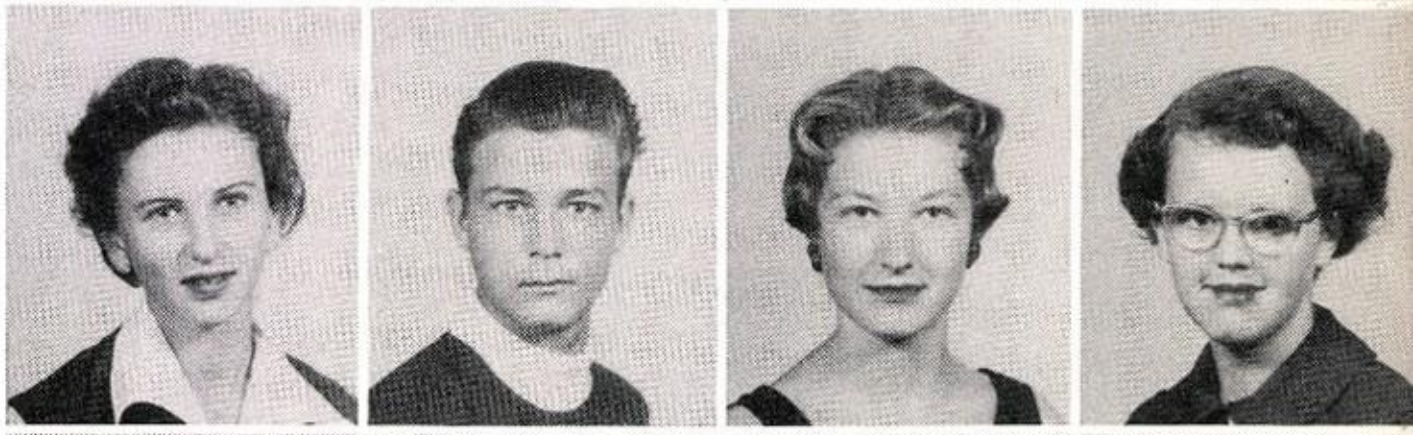

GENE BRATCHER

DEAN BREEDLOVE

NAOMI BREEDLOVE

CHARLOTTE BROCK

PAUL BRYAN

ZENDA BUCK

JOHNNY BURK

CELIA BURNETT

JUDY BURNHAM

GLEN BURNS

DICK BURR

RACHEL BUSTILLOS

Working into the late hours of the night drawing posters, rehearsing skits, and drawing tags with one hand and shoving potato chips in their mouths with the other, are only a few characteristics of campaign workers before the class president and secretary elections. Shown here are Calvin Warren, Celia Burnett, Mary Alice McElwee, Fred Williams.

DAVID BYRD
JEAN CALDWELL
LARRY CAMPBELL
TIM CAMPBELL

EVA CAMPOS
CHARLIE CANNON
FRANK CARRILLO
BOBBY CARROLL

ROMA CARROLL
GEORGE CARUTHERS
LOYE CARVER
BILL CASE

MARY JANE CASHION
KAY CATT
MARSHALL CHUMLEY
JERRY CHURCH

TERRY CHURCH
BETH CLARK
GLYNN CLARK
JOY CLARK

RODNEY CLARK
PHYLLIS COCKERELL
TIWANA COFFEY
BARBARA COOPER

EWELL COPELIN
STANLEY COWARD
DON CRAIG
GAYE CRUMP

Juniors, Class of 57

BOBBY DANIELS
BILLY DAVIS
JUANITA DAVIS
WENDELL DEAKINS

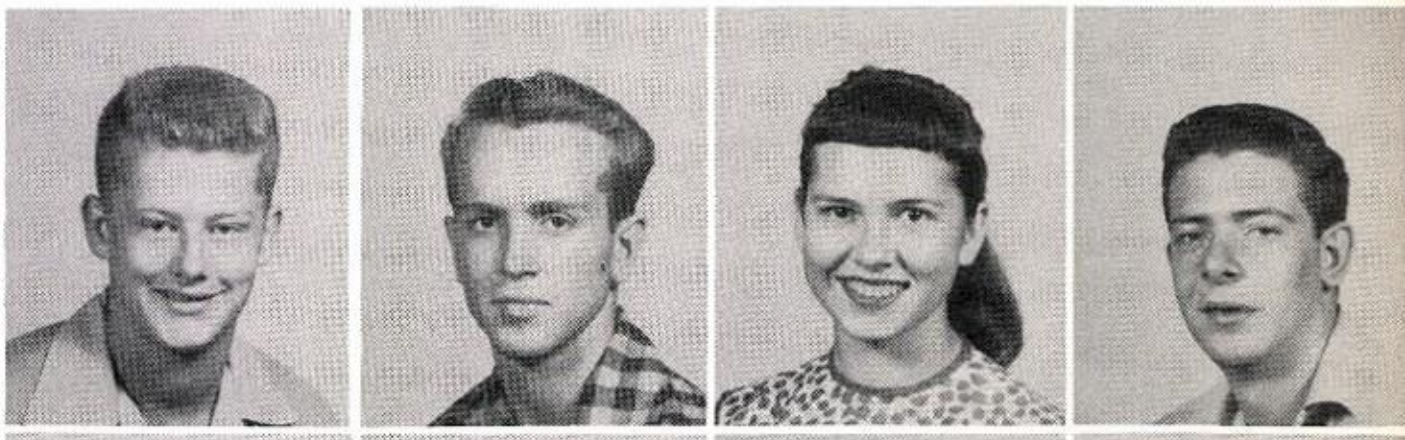

ROYCE DeBORD
JAMES DEERING
DON DENTON
FAVONIA DIAL

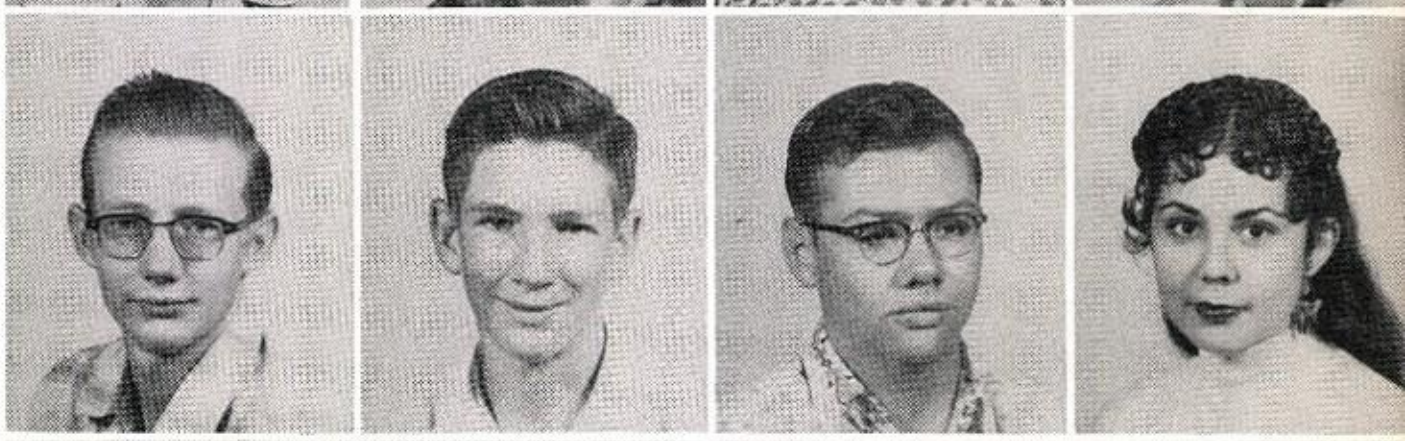

DICK DIETZ
ELSA DOCKRAY
ERIC DORSEY
LINDA DOSS

JACK LEWIS DOUGLAS
CHUCK DUNN
DORIS DURAN
CHRISTEEN DURHAM

WANDA DYE
JAMES EDDLEMAN
SHARON ENGLISH
JERRY EUBANK

C. L. EUDY
JETTIE EVANS
DONALD EWING
OTTOMA FARR

A big part of every class election is the campaign skit. Charles Moore and Jim Haynie, hula girls, hold a scroll out of which step Celia Burnett and Mary Alice McElwee, portraying flappers, who tell why their candidate Winn Sue Sherrill should be elected secretary.

W. L. FEAZELL

BERNARD FEWELL

ANGELA FIELD

DORIS FIELDS

SHIRLEY FLOWERS

FRED FOLLOWILL

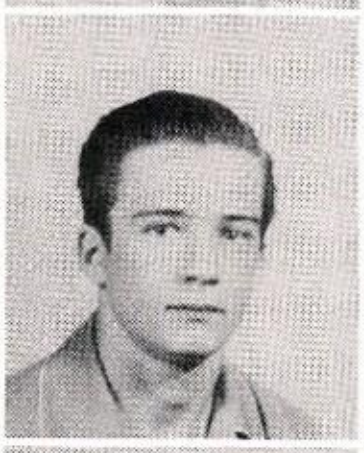

BOBBY FOWLER

BETH FRANKS

FRANCES FREDENBURG

DONALD JOE FREE

DOYLE GAMMILL

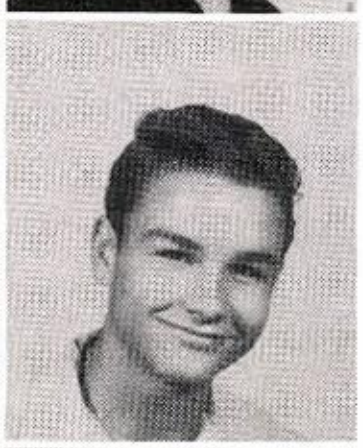

TERRY GARRETT

CHARLENE GEORGE

COY GILLIAM

SHANNON GOLDING

CARLENE GOODWIN

RONNIE GORE

NORMAN GOWENS

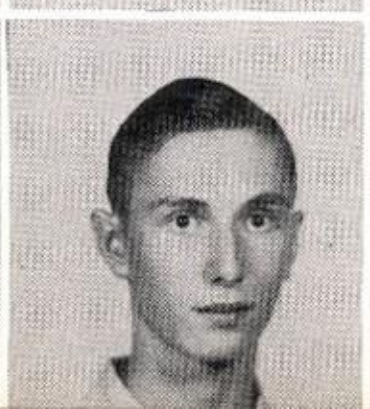

HORACE GRIFFIN

BRUCE HAASS

DALE HALFORD

LYNDOL HALL

MARIALYS HANKINS

WAYNE HARDIN

SUE HARDY

KENNETH HAVIS

BILLY HAWKINS

LARRY HAY

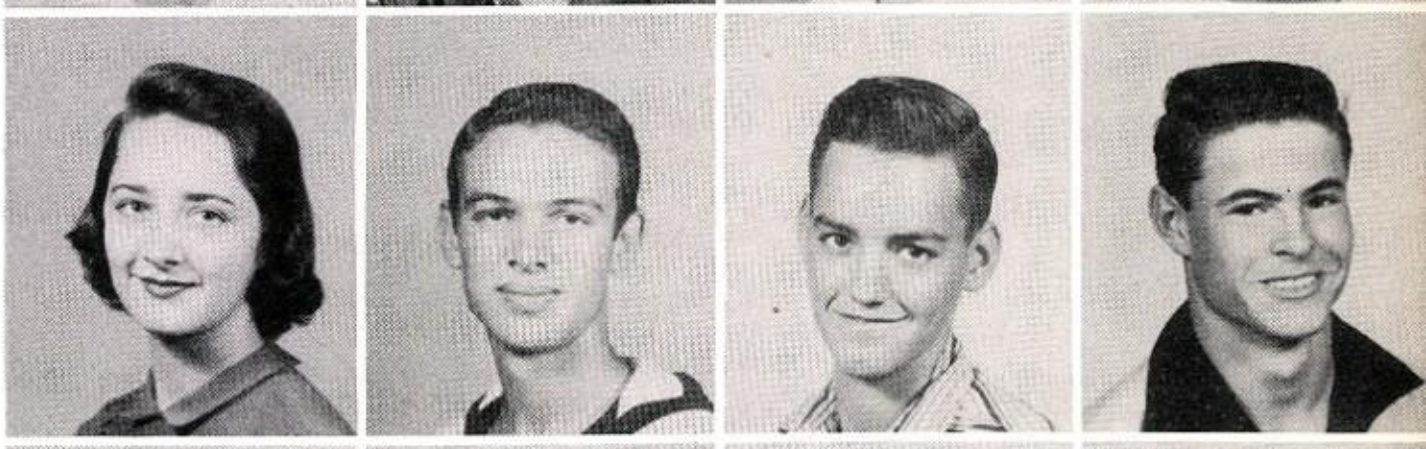

BARBARA HAYNES

MERCEDES HAYNES

JIM HAYNIE

LA WANDA HAZEL

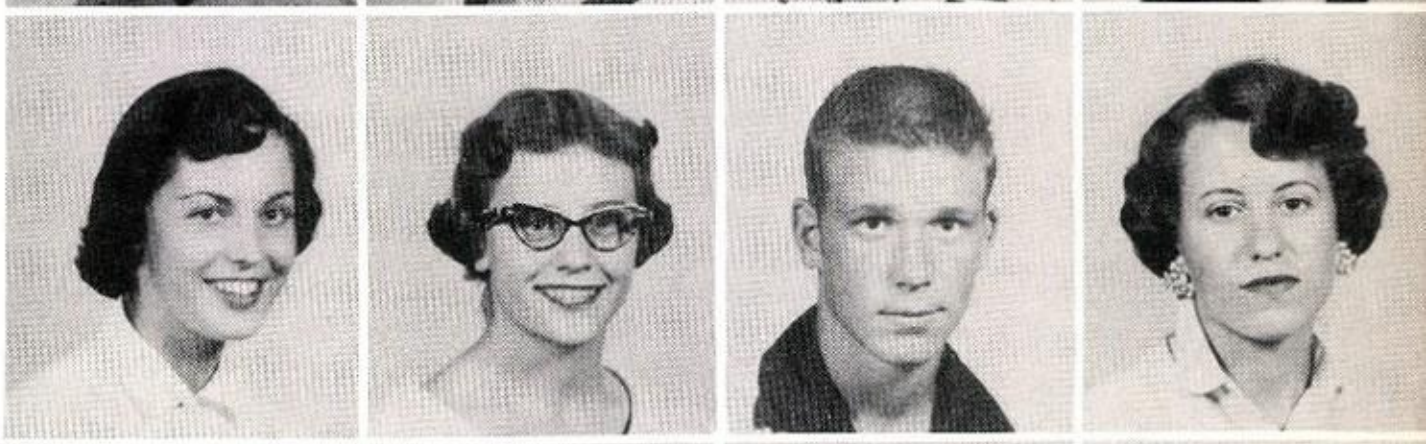

JERRY HEAD

ANN HEADSTREAM

JANEICE HEALD

MARTHA HEDGCOTH

JOE HENDERSON

PATSY HERRON

EMANDA HICKEY

J. M. HILL

RODNEY HILL

LANE HINTON

TED HOGAN

MELBA HOLEMAN

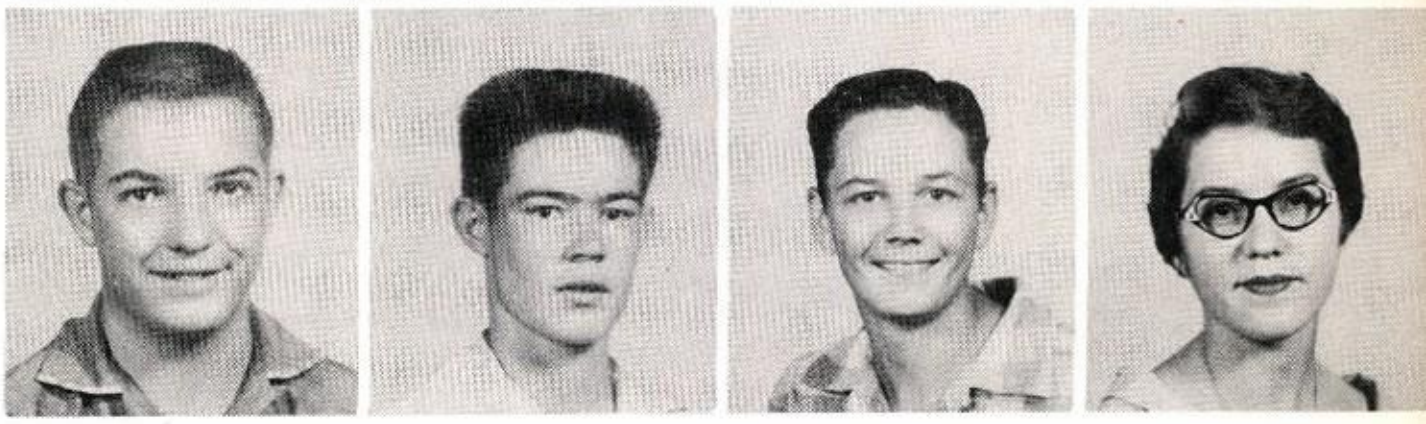

Juniors, Class of 57

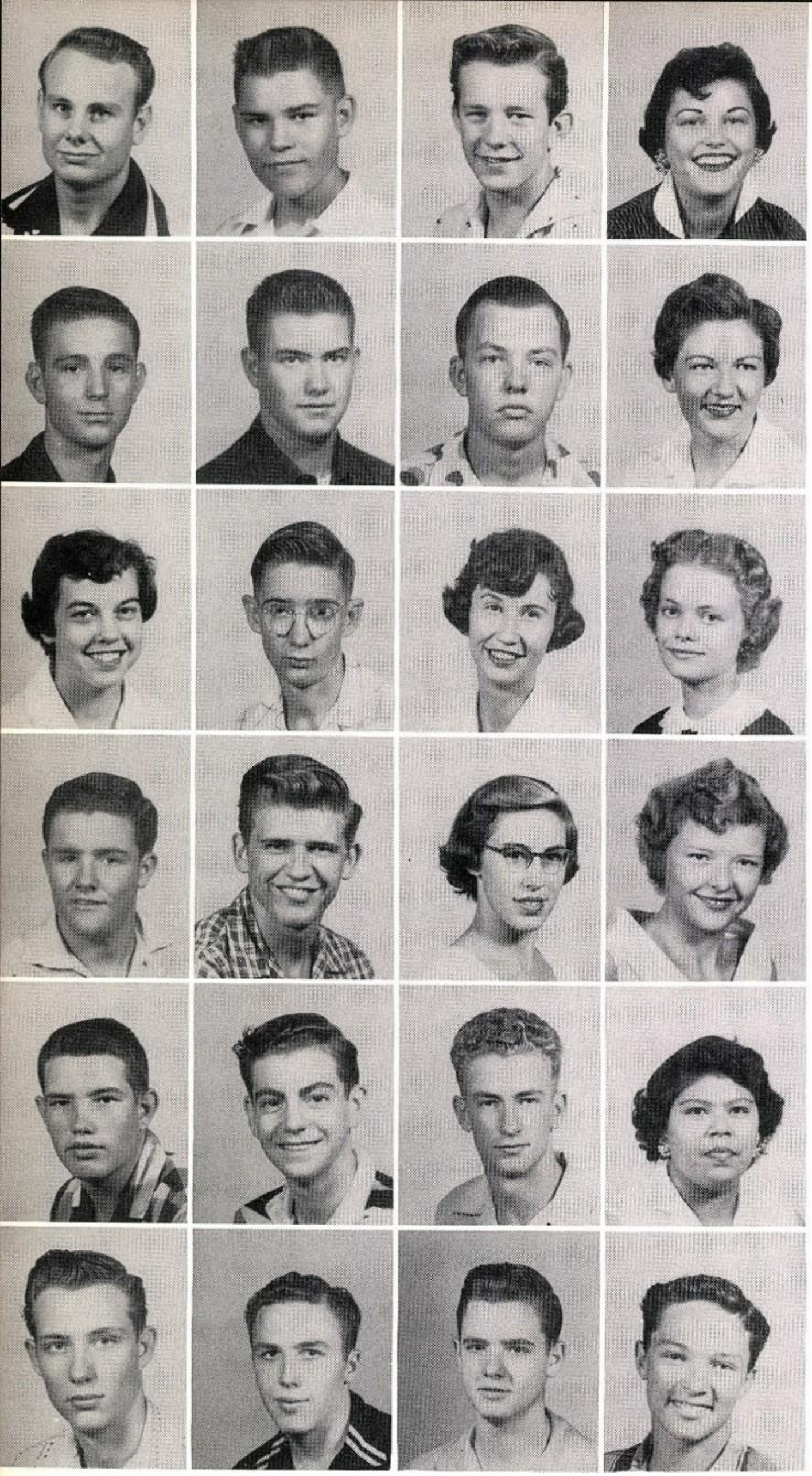

JERRY HOLMES
RICHARD HOLMES
EUGENE HOLT
CONNIE HOLTON

MAX HOOD
ODIE HOOD
ALBERT HORNE
DORA HOWARD

MARY LOU HOWARD
DARVIN HUDDLESTON
JOAN HUDDLESTON
LINDA HUFSTEDLER

JOHNNY HUGHES
RICHARD HUNTER
EVELYN HUTTON
MARY IRWIN

CARROLL JACKSON
WALLY JACKSON
RICHARD JENKINS
MARY JIMENEZ

MARION JOHN
CURTIS JOHNSON
JOE JOHNSON
NORVELL JOHNSON

Juniors, Class of 57

NELDA JOLLY

JOY JONES

SHARON JONES

ROSEMARY KAY

JERRY KEARNEY

LINDA KELLEY

GLADENE KIESCHNICK

RICHARD KIMES

DON KING

TERRY KIRKLAND

JULIA KNOX

JEROME KRISTINEK

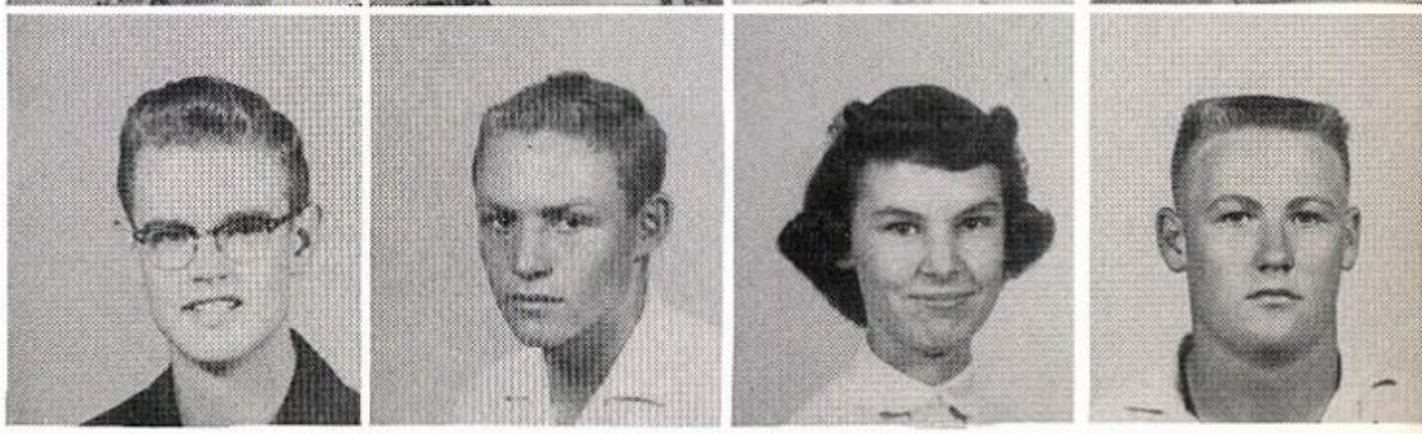

BRITTON KYLE

LINDA LAIRD

A. J. LEMMOND

DARRELL LINDSEY

CHARLENE LINKS

JANE LIVERMORE

JOHNIE LOBSTEIN

GERALDINE LOKEY

JAMES LONG

JO LONG

TEX LONG

MIKE LUNDY

MARGARET McCAFFERTY

BOBBY McCALL

LINDA McCARTY

RONNIE McCLELLAN

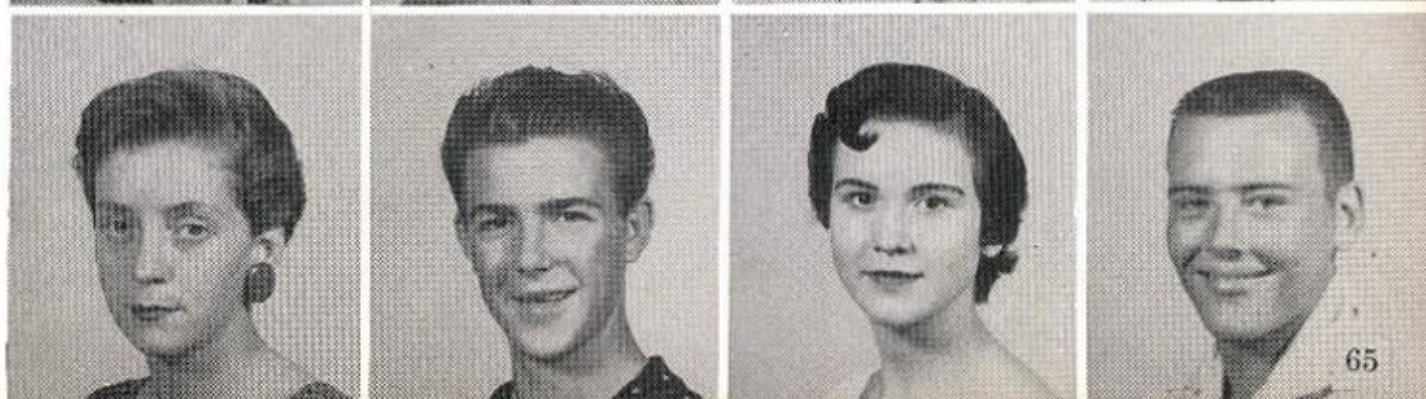

TOBY McCLENDON

MARY ALICE McELWEE

WINNIE McGRAW

MILTON McKEE

JOE McQUEARY

GLORETTA McSPADDEN

CAROL McWILLIAMS

SCOTT MACK

BARBARA MANLEY

MELBA MASSEY

E. J. MATSLER

LA RUE MAULDIN

PRESTON MAYNARD

BETTY MAYNE

MARY ANN MEDINA

MARTHA SUE MEDLEY

KENT MEEKS

ROGER MILBURN

BARBARA MILLER

BILLY DON MILLER

During the football season each fall, the three classes in Tom S. Lubbock High School take turns decorating the goalposts. In this case, Juniors Alice Orr, Jo Ann Shipman, and Gay Terry tackle the job of wrapping the middle bar of the post with the Westerners' traditional black and gold.

Juniors, Class of 57

CHARLES MOORE
JOE BILL MOORE
SHIRLEY MORMAN
MARILYN MORRIS

PAT MOSELEY
NORMA MOWERY
KAY MYERS
BURTON NAIL

JOYCE ODORIZZI
JOHN O'HAUGHERTY
MARY ANN O'NAN
ALICE ORR

ZULEMA ORTIZ
BILLIE LOU OSBORNE
PEGGY OWEN
SUE PANNELL

BOB PARSONS
MARY PATRICK
JOHN PAYNE
MARY PFINGSTEN

GARY PHILLIPS
JOE PILLARS
JIM POLLARD
LYNN POWELL

Juniors, Class of 57

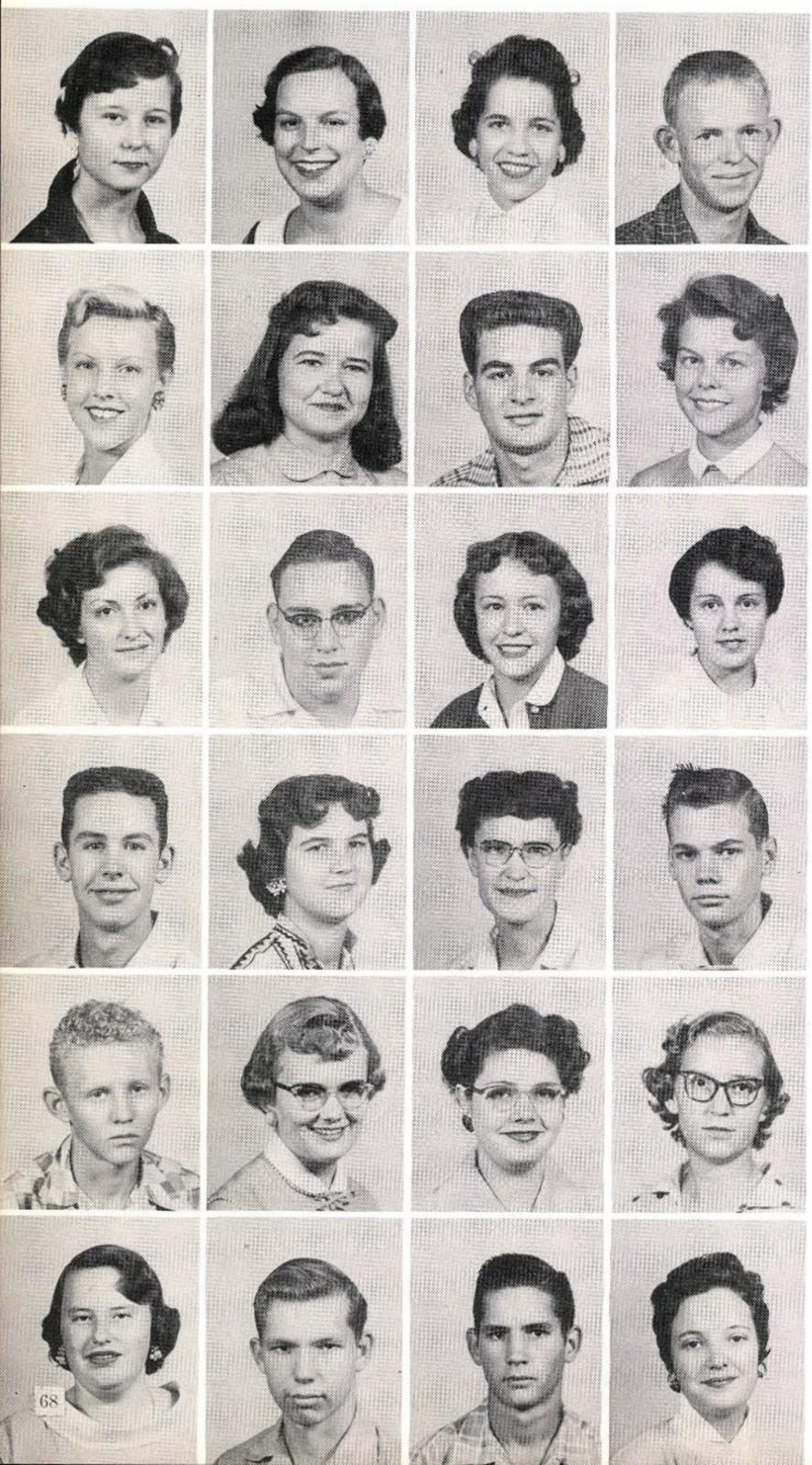

MELBIA PRICE
PHOEBE PROCTOR
THEADA PUTMAN
MIKE RATLIFF

SUZANNE RATISSEAU
FAYE REDDING
DON REED
BARBARA REEVES

WILMA ROBERTSON
BILL ROBINSON
JANETTE ROBINSON
KATHLEEN ROBINSON

MIKE ROBINSON
NANCY ROCHELLE
BETHELYNE ROGERS
JIMMY ROGERS

MORRIS ROGERS
MYLINDA ROGERS
PATRICIA ROGERS
PEGGY ROGERS

ROSALIE ROGERS
CHARLES ROLAN
BEN RUCKER
NADENE ROUNTREE

KAREN SANDERS

DALE SCOTT

JIMMY SEAY

BETTY SHANNON

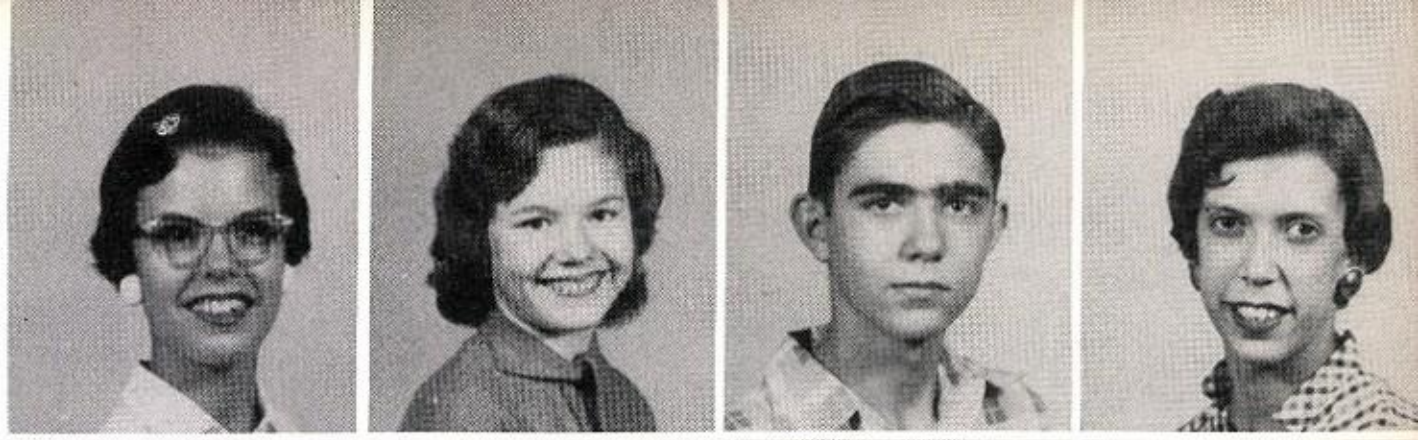

ELIZABETH SHARP

RUBY SHELTON

WINN SUE SHERRILL

JO ANN SHIPMAN

DON SHOBERT

STANLEY SILVERMAN

DORIS SIMPSON

PAT SLEDGE

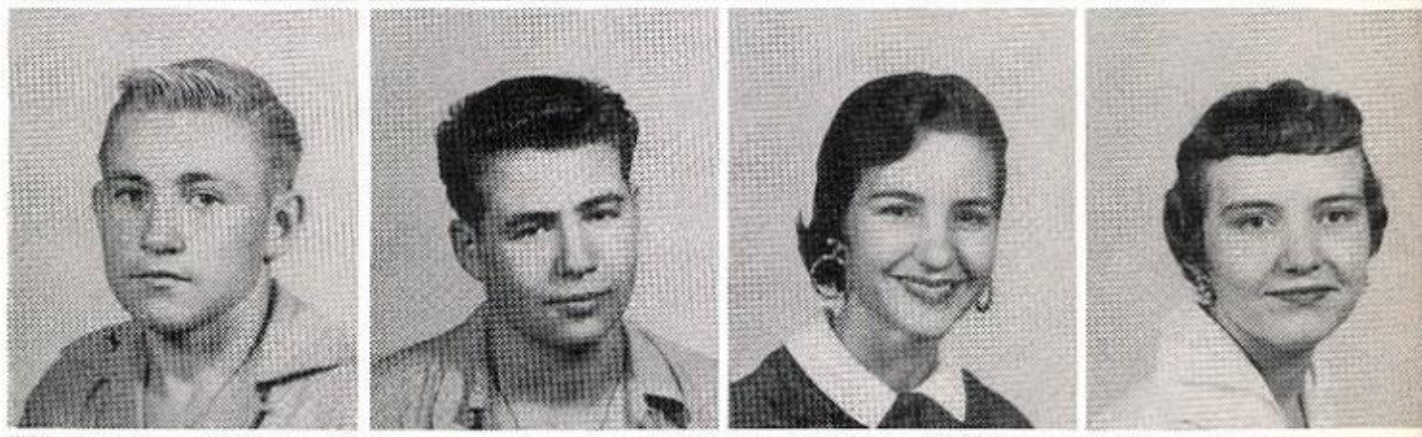

JUDY SLITER

BILLY SMALL

MARY ANN SMALLEY

GEORGE SMITH

KENNETH SMITH

MARILYN SMITH

HAROLD SNIDER

NEVADA SOMERS

CAREY SPIKES

SUZANNE STAFFORD

STACY STARRETT

BARBARA ST. CLAIR

ARDEN STONE

DON SUMMAR

DARELL SUMMERS

NANCY SWOFFORD

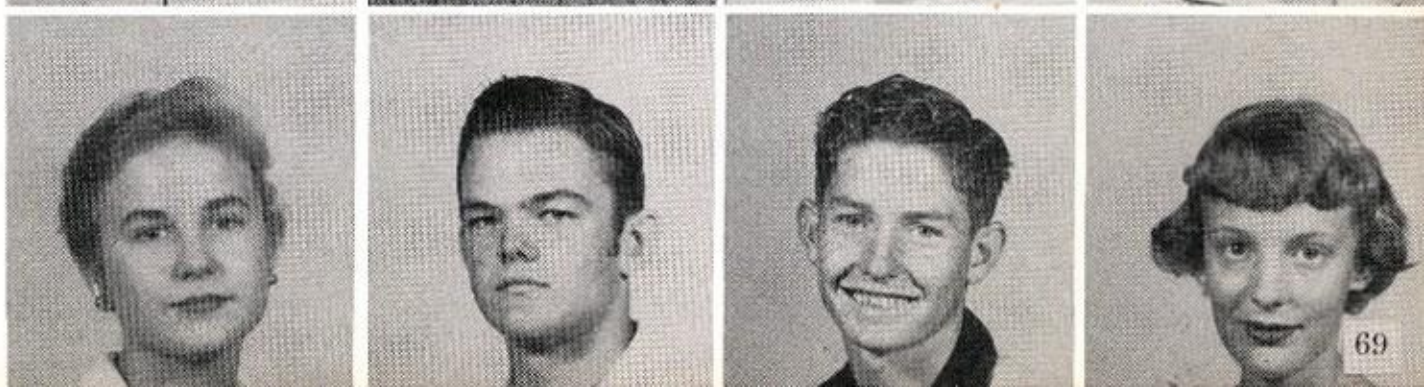

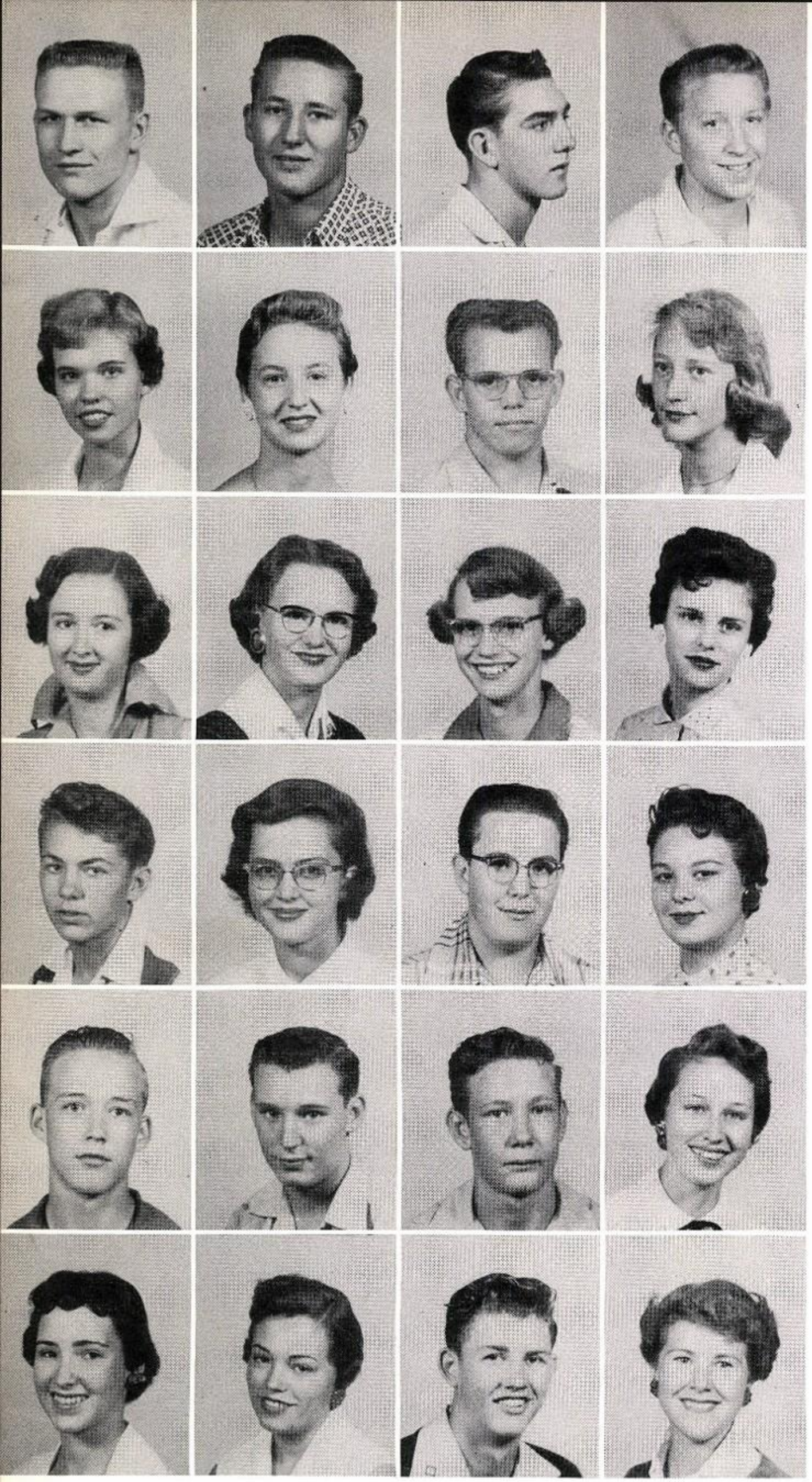

ZACK TANNERY
JIM TAPP
BILLY JOE TAYLOR
KENNETH TAYLOR

GAY TERRY
GWEN THEISMAN
JIMMY THOMAS
MARGARET TOLLIN

MARY ELLEN TOWNSEND
MAX ANN TRAMMEL
BARBARA TRIPPE
PATSY TRULL

DALE TRUMBLE
JOANNA USRY
JIM VAN GUNDY
JEAN WALKER

TOMMY WARDEN
RICHARD WEBB
JAMES WELCH
WANDA WELCH

GAIL WESTMORELAND
BARBARA WHITE
DALE WHITE
MARTHA WHITE

Juniors, Class of 57

Black-and-Gold Day is a Westerner tradition observed every year. On that day students wear black and gold clothing. Those forgetting to do so must wear a sign saying, "I Goofed!" In the picture at right Mary Ellen Townsend and Pat Sledge watch as Melbia Price pins one of the signs on Roma Carroll.

WILLIE RUTH WHITE
DONALD WIESEN
BRUCE WILHITE
ANNE WILLIAMS

BILLY WILLIAMS
FRED WILLIAMS
MICKEY WILLIAMS
SUE WILLIS

GWEN WILSON
JIMMIE LOU WILSON
NELDA WILSON
RICHARD WILSON

DAISY WISDOM
KAREN WOOD
MARTHA WOOD
JEANETTE WOODARD

RITA WILEY
SARA YOUNG
PAUL ZIMMERMAN

Dreaming of how she would look the night of the Junior-Senior Prom is Alice Orr. Junior and senior girls donned their formals and headed to the annual dance with their favorite beaus. The prom, sponsored by the junior class, was held at the Hillcrest Country Club with the Kay Carter Band playing.

Juniors Highlight Year

With Prom, Assembly

Greenwich Village, in New York, where artists display pictures along the sidewalk, was the theme of the annual junior asssmbly. Doyle Gammill narrated and brought pictures to life by sweeping a giant paint brush over a large frame. The talent stepped out of the frame.

To start the show rolling, a dance routine of girls dressed as Westerners spelled out "CLASS OF '57." The girls are Barbara Miller, Gay Terry, Beth Franks, JoAnn Shipman, Jane Adamson, and La Rue Mauldin. Mike Robinson, portraying a typical Westerner, led a horse out with "PRESENTS" written on it. Leaving his horse, he turned to visit Greenwich Village.

Rising Generation

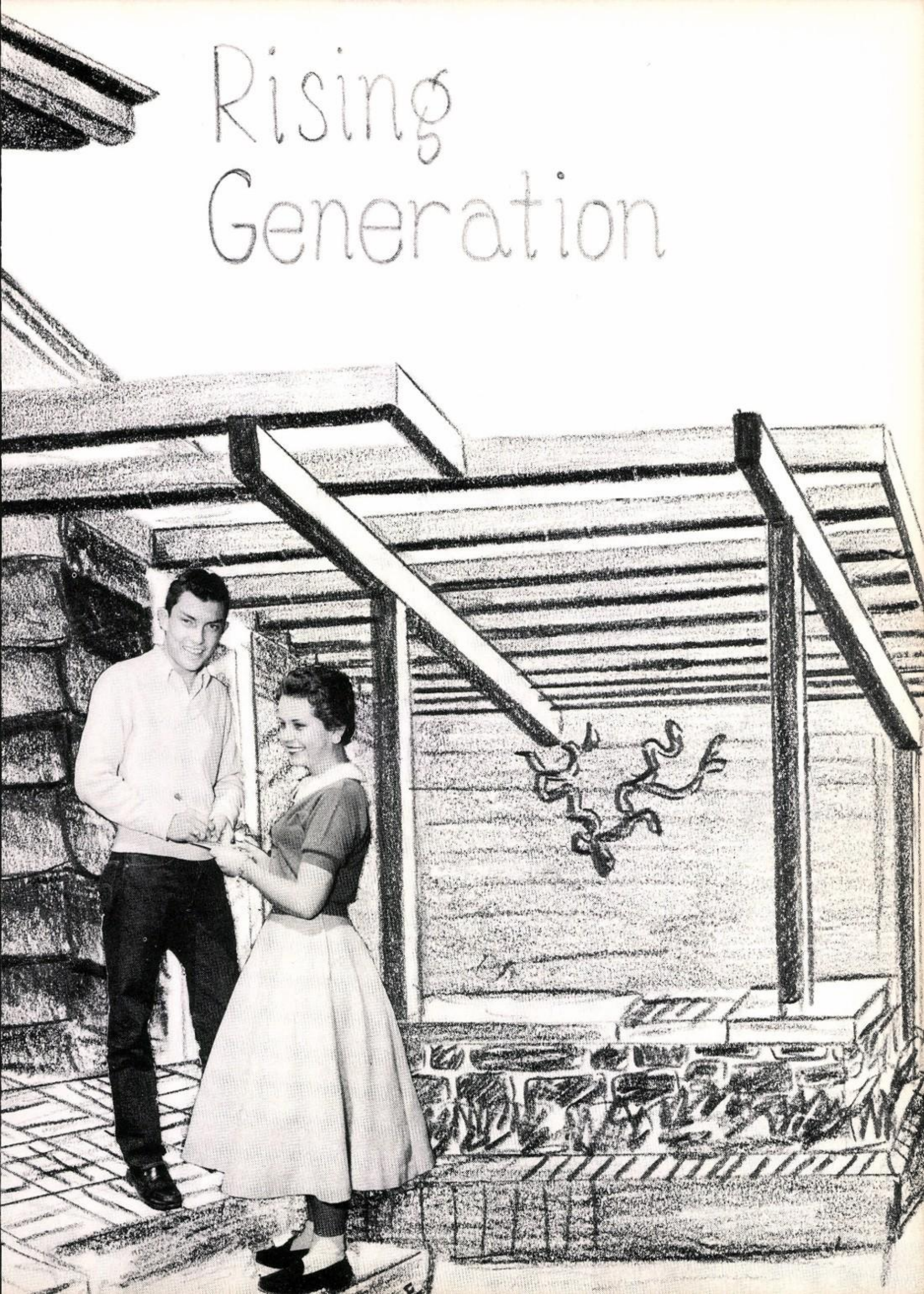

Officers Lead 500 Sophomores

Pictured on the preceding page are Walter Taylor and Carol Wheeler, president and secretary of the approximately five hundred sophomores of 1955-56.

Also serving as leaders are the ten vice presidents. In the sophomore class, one representative is elected for every fifty students, and each serves on one of the student council committees.

Shown above, while eating popcorn balls on Halloween, are the vice presidents: front row, Donna Beth Dunn, courtesy committee; Marilyn Gollihugh, courtesy; Johnny Webb, courtesy; Kay Hill, publicity and information; Hinda Kahn, recreation; second row, Herbert Gant, recreation; John Bashore, recreation; Jimmy Oldham, publicity and information; Nancy Adams, recreation; and Johnny Oldham, recreation.

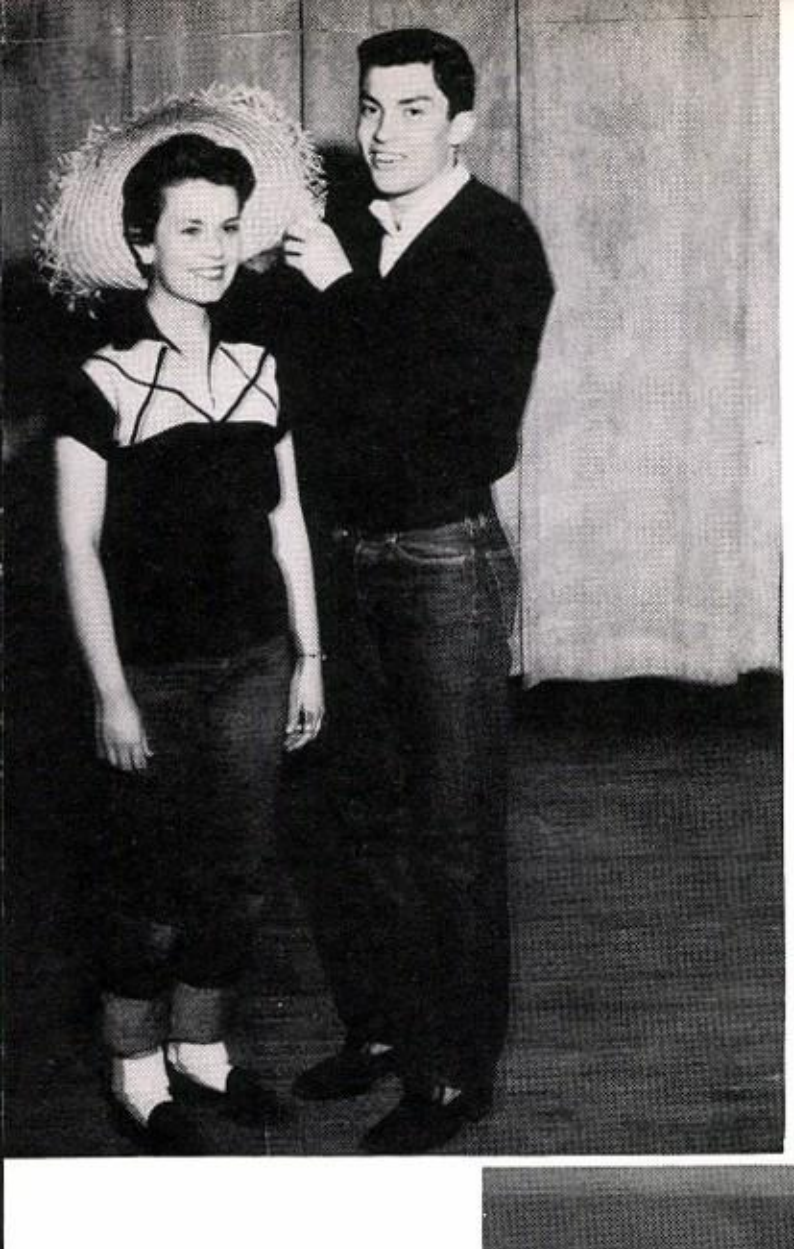

Sophomores Engage In Class Activities

Sophomore assembly, parties, homeroom programs, and football bus trips are a few of the activities in which students may participate during the year to make high-school life more active than junior high.

Dungaree Ball was the theme for the sophomore party at which Carol Wheeler was crowned "Dungaree Doll" by Walter Taylor, president of the class. Carol was elected by popular vote of the sophomore class.

Homeroom programs are a weekly activity in high-school life. They consist of panel discussions, games, outside speakers, and other entertainment.

Mrs. B. R. Brunson's homeroom, at the right is shown watching a film during the homeroom program.

One of Tom S. Lubbock's practices is to charter buses as transportation for students who wish to go to the out-of-town games. Shown entering the bus after the San Angelo game are sophomores, Angie Hawkins, La Rue Elliott, and Barbara Ann Woolsey.

Sophomores, Class of '58

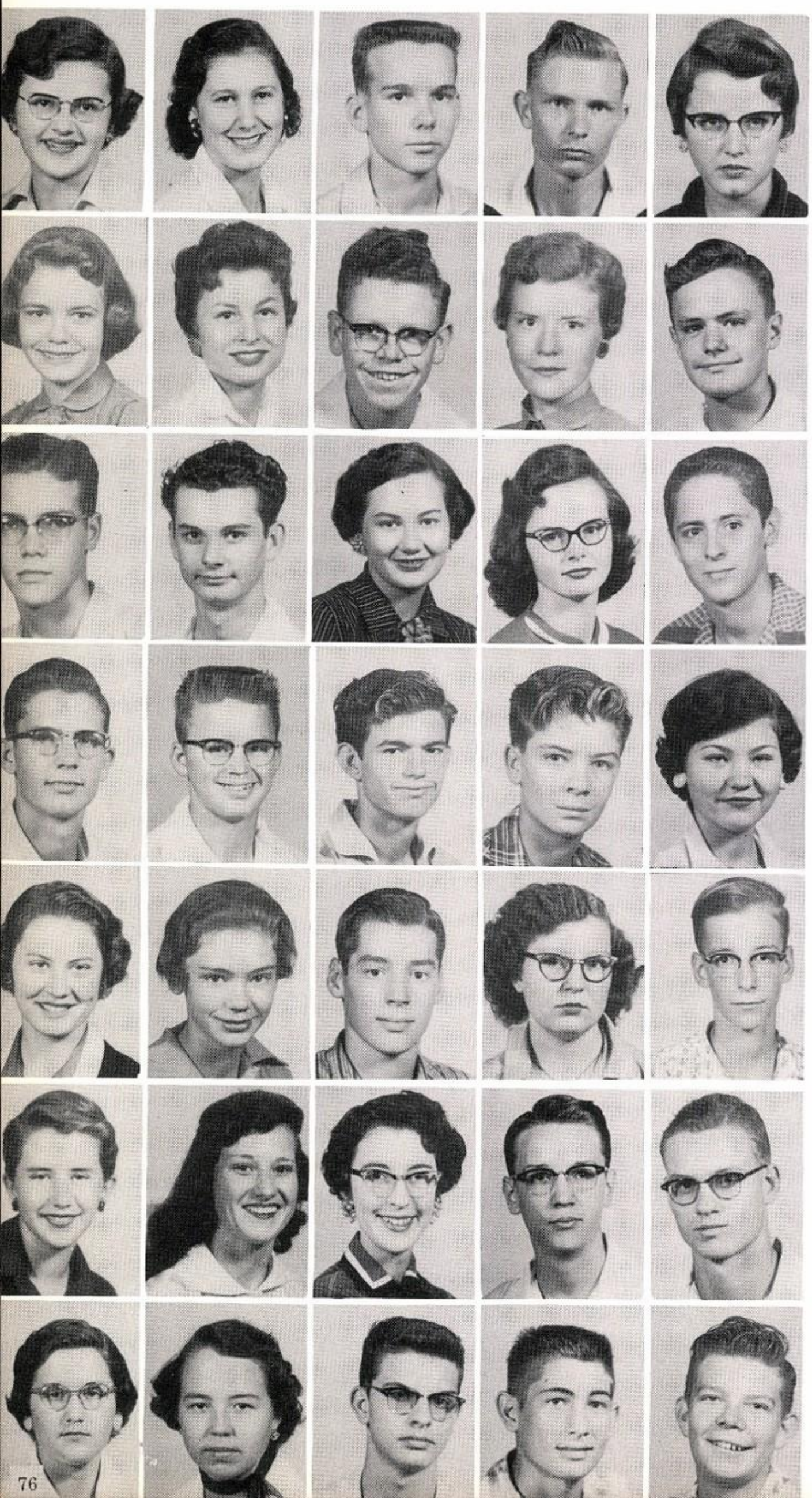

CAROLYN ABBOTT
NANCY ADAMS
BILLY AKINS
LEE ROY ALDRICH
PEGGY ALEXANDER

BECKY ALLEN
DOROTHY ALLEN
GARY ANDERSON
KALAH AYCOCK
TOMMY BACON

LAWRENCE BANKS
JIM BARKER
MARY ELLEN BARKER
CAROL BARNETT
LEWIS BARR

JOHN BASHORE
DELMER BASS
MORRIS RAY BEDDINGFIELD
JERRY BEESINGER
LINDA BEEVERS

JEANETTE BELSHE
JIMMIE SUE BELCHER
MORRIS BIRD
ALVEDA BISHOP
BOBBY BLEDSOE

BETTY BLUE
STELLA TERRELL BOWEN
KAREN BOYD
CURTIS BRADFORD
TRUMAN BRAY

BARBARA BRAZELL
SHIRLEY BREWER
WAYNE BREWER
JERRY BRIDGES
PERRY BRIDGES

JACKIE BRIGGS
JACKIE BROWN
REBA BROWN
RUTH BROWN
MERV. BURKETT

DON BURNS
BARBARA BUTLER
TOMMY BUTLER
LARRY BYERS
PAUL BYERS

ANITA CADENA
GARY CAFFEE
JANICE CAHOUN
BOBBY CANTRELL
EMILY CARDWELL

KAY CARMICKLE
MYRNA CARTER
SANDRA CARTER
CAROL CARTWRIGHT
CHARLENE CASTLEBERRY

NOVELLA CATES
MARY CHAPA
NEVA CHAPA
TOMMIE CHILTON
SARA CHUMLEY

EUGENE CLARK
MICHAEL CLARK
ELEANOR CLAYTON
JOHNNY CLEMMONS
DICK CLINE

SHEILA CLINE
VIRGINIA COMBS
HELEN COOK
JOYCE COPELIN
JERRY COWAN

JADENE COX
WANDA CRAFTON
CAROL CROMER
PATSY CUMMINS
GARY CUNNINGHAM

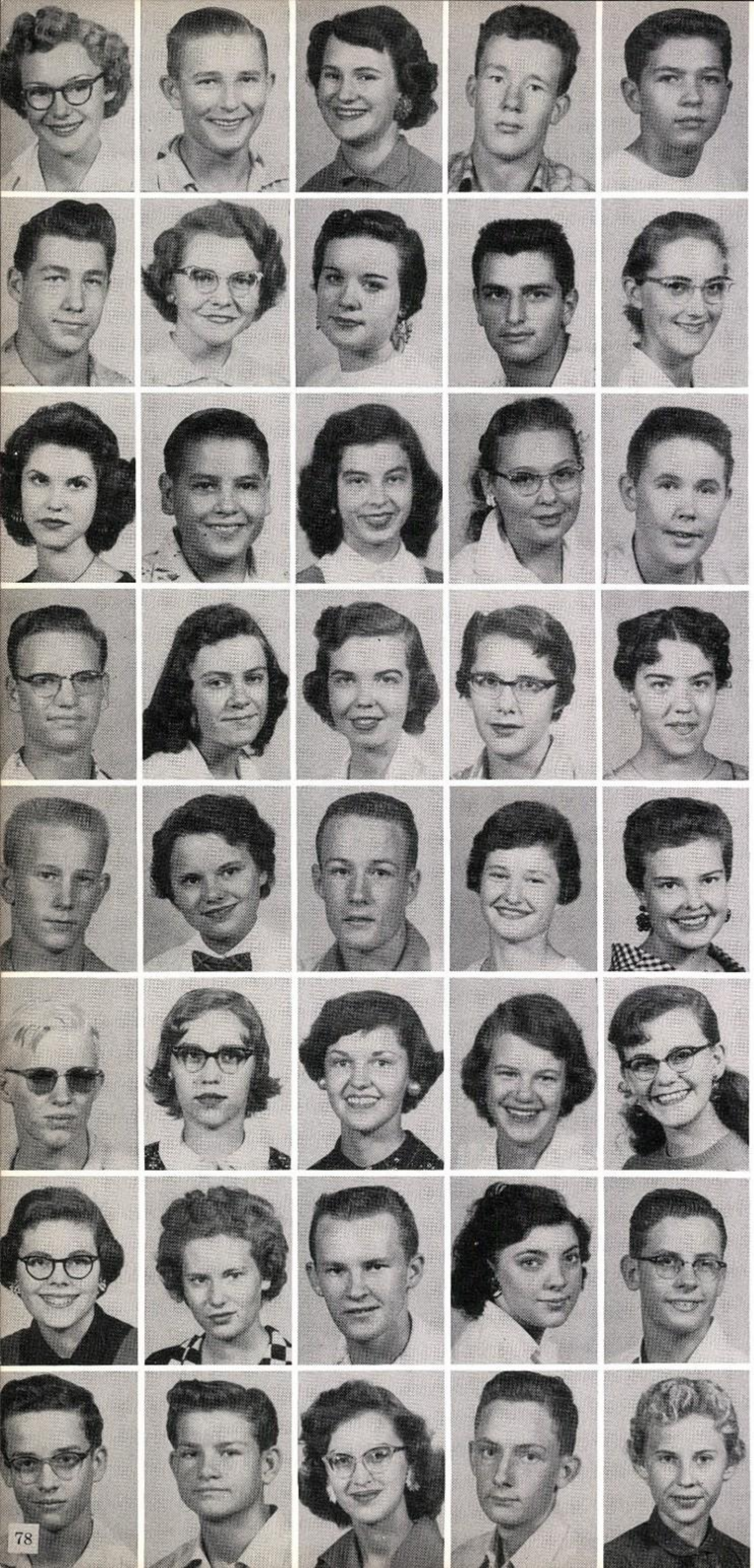

DAPHNA DANCER
DAVID DARDEN
JOY DARDEN
JACK DAVIS
MAC DAVIS

ROBERT DAVIS
IRIS DIAL
MARY JO DOWNING
COSTA DUNIAS
DONNA BETH DUNN

ELIZABETH DUNN
JAMES DURAN
SANDRA DYE
BONNIE EDWARDS
BRYAN EDWARDS

DAN EHRHORN
KAY ELLER
LA RUE ELLIOTT
SYDNA ELMS
ALICIA ESPINEL

JERRY EVANS
KATHRYN EVERETT
PAT FARIS
KATHERINE FARLEY
LYNDA FARRIS

ROY FERGUSON
PATRICIA FERRELL
BETTYE JANE FITE
BARBARA FOWLER
BETTY FOX

NANCY FREY
SHIRLEY FREEMAN
MIKE FRISBIE
FRANCIS GALLAGHER
BILLY GANN

HERBERT GANT
MERLIN GARRETT
SHIRLEY GARRETT
JERRY GARY
PEGGY GERRON

Sophomores, Class of 58

PATSY GIBSON
BOBBY GILBERT
BOBBY GLAZNER
LA FONDA GLEGHORN
CHARLES GODFREY

MARILYN GOLLIHUGH
DALE GOULD
GERALDINE GOWENS
PEGGY GRAHAM
BONNIE GRAVES

JIMMIE GRAVES
SCOTTIE GREEN
SARA BETH GREER
BILL GREGG
JOHN GREGORY

EUGENE GRIFFIN
LORETTA HADDOCK
GLENYS HAILEY
GENE HALE
GAY HALFORD

CHARLES HALL
YVONNE HAM
LARRY HAMPTON
ROSE NELL HANEY
HARMON HARLEY

LOLA HARRIS
KAREN HARRISON
ROBERT HART
NICK HATFIELD
LURLEEN HATTER

ANGIE LEE HAWKINS
BENTLEY HAWLEY
BUTCH HENDERSON
JIM HENDON

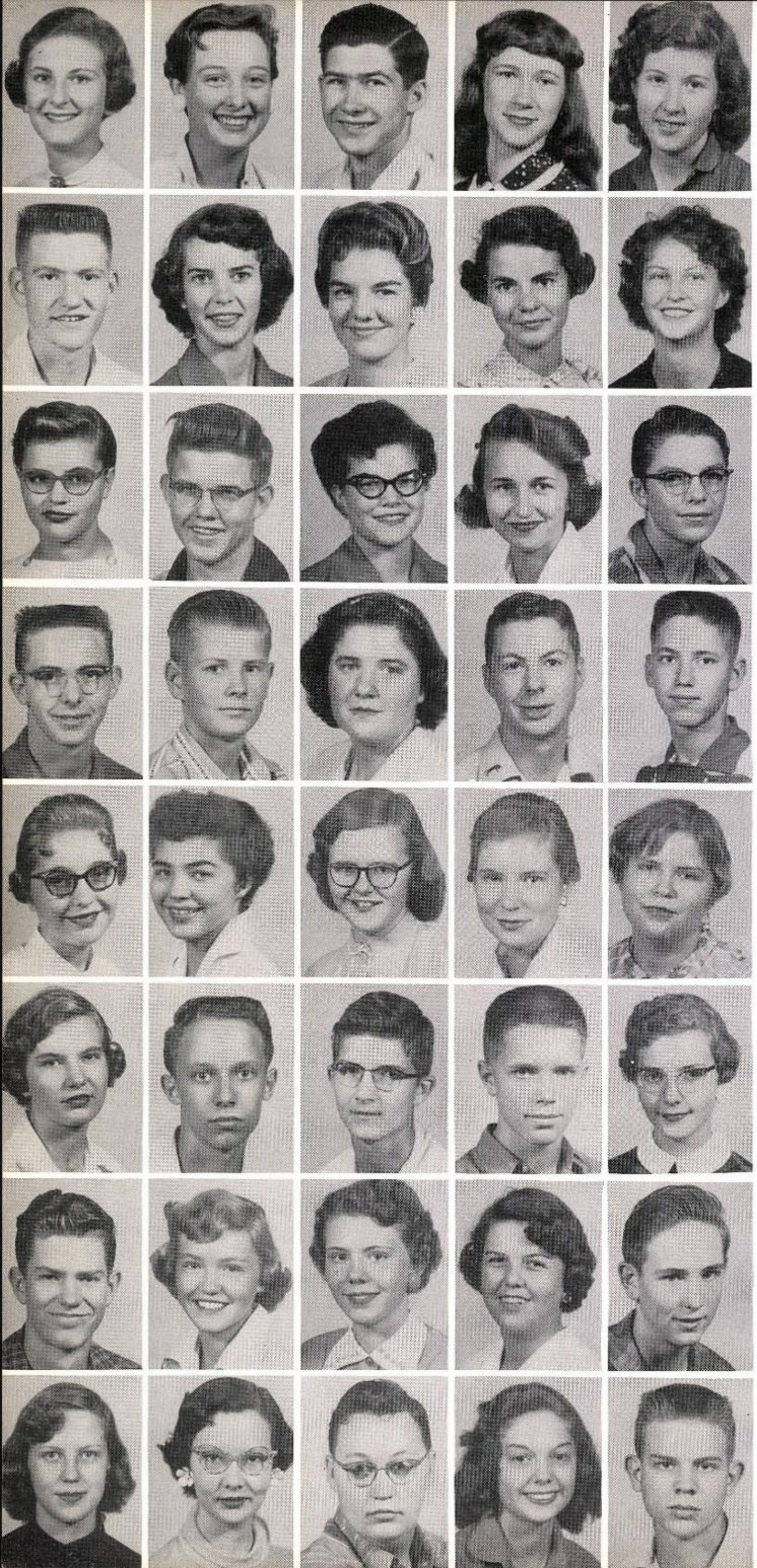

JANE ANNE HENRY
ROSEMARY HERRING
TOMMY HERRINGTON
WANDA HERRON
MARGIE HIGGINS

CHARLES HILL
JEANETTE HILL
KAY HILL
PHOEBE HITCH
GAYLA HODGE

MARTHA HOFFMAN
JAMES HOLDER
ELIZABETH HOLGATE
LINDA HOLLAND
JAMES HOLLINSWORTH

DAVID HOOVER
BRUCE HOOD
GERLDEENE HOOVER
PRESLEY HOPPER
RICHARD HOPSON

EVELYN HOWARD
JUDY HUDDLE
BARBARA HUGHES
JERRY HUMAN
MARGARET HUMAN

PAT HUMPHREY
BOBBY HUNT
JERRY HURST
JIM ISHAM
JOY JAMES

ROBERT JENKINS
JANICE JETER
ELAINE JOHN
BETTY SUE JOHNSON
BILLY JOHNSON

CAROLYN JOHNSON
LINDA JOHNSON
HUBERT BYRON JOHNSTON
ANNA JUNE JONES
CHARLES JONES

CHUCK JONES
JUDY JONES
PAT JONES
LINDA JORDAN
HINDA KAHN

DELNA KELLER
DARLA KELLEY
JOYCE KELLEY
KENNETH KELLEY
DANNY KELLY

DICK KENNEDY
LOIS KERSHNER
DWAYNE KEY
MONROE KILPATRICK
LYNNA KING

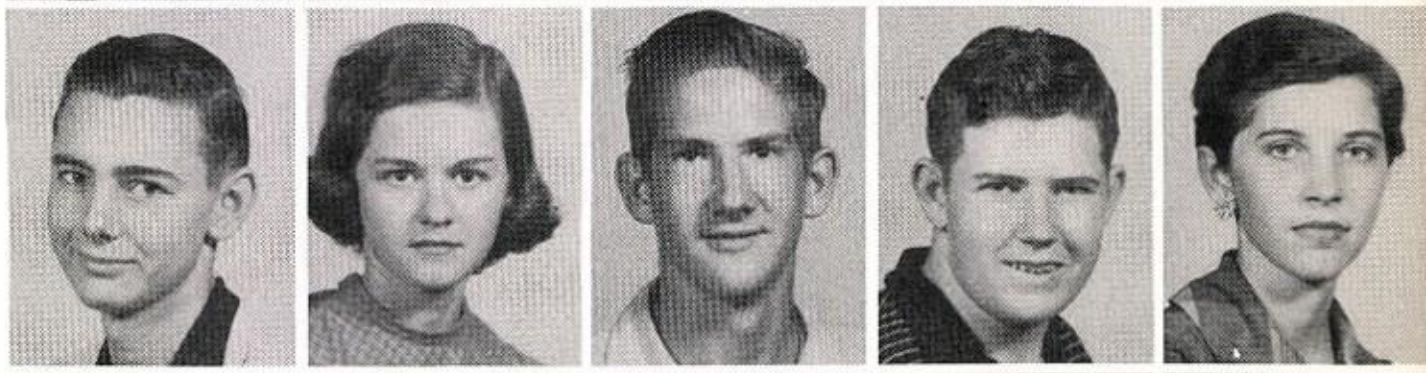

LINDA KAY LANE
MARY LANG
DONALD LANGSTON
LOREN LANGSTON
LENISE LATCH

GLENN LAWSON
MAXIE LEDBETTER
WILMA LESTER
BURL LIGHT
KENNETH LINCOLN

BETTY JO LOVING
VIVIAN LOWE
SAM LYTAL
FRANKIE McCAIN
EVELYN McCOWN

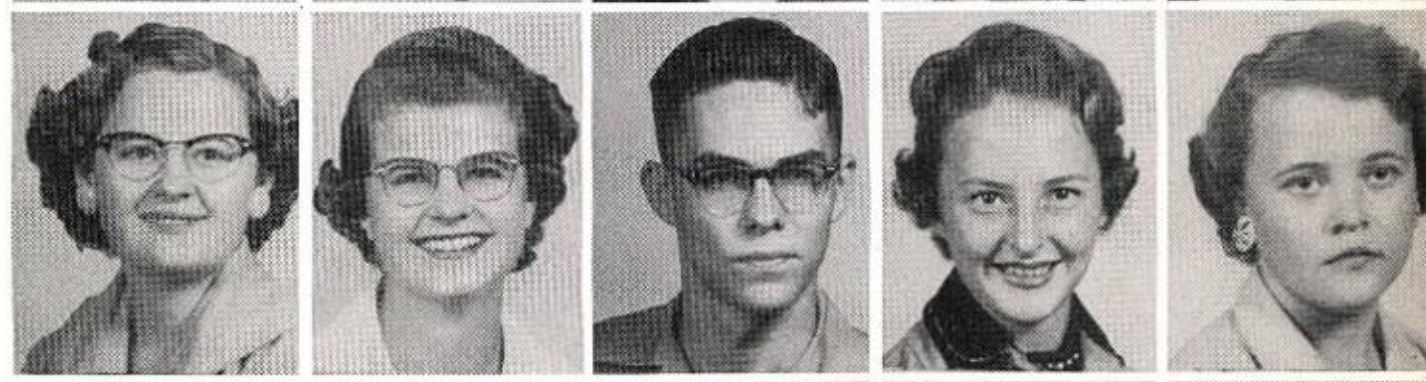

VIRGINIA McCRARY
JOHN McDOWELL
LOUISE McDONALD
MICKEY McDONALD
PAT McDONALD

DIXIE McEACHERN
DOYLE McELROY
MIKE McFARLAND
PAT McGAW
LEON McGOWEN

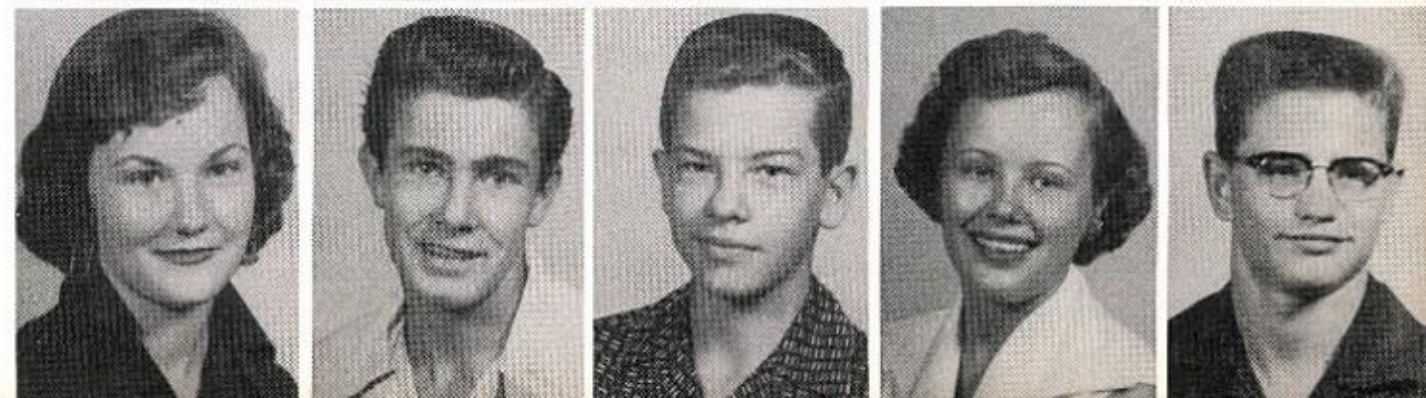

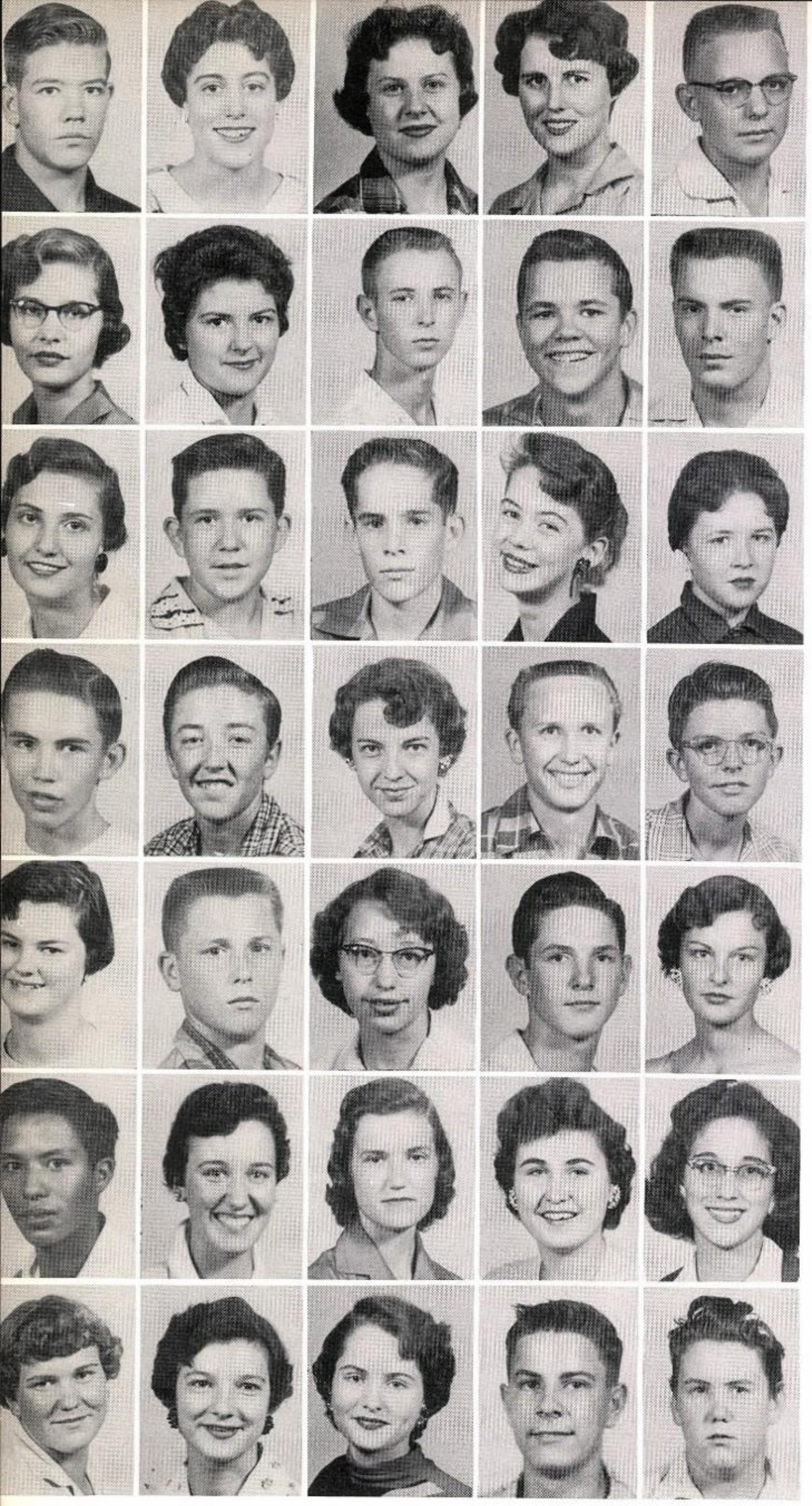

LeROY McGOWEN
DOLORES McKEE
KAY McKINLEY
CAROL McLAUGHLIN
MURRY McNEELY

SUZANNE McNEIL
MARGARET MABRY
GALAL MAHON
PUG MAHON
JERRY MAHONEY

MARILYN MANER
WOOD MARCY
DERRELL MARTIN
GAIL MARTIN
GAYLE MARTIN

JOE MARTIN
WOODROW MARTIN
JUDY MATHEWS
JOE MAULDIN
WELDON MAXEY

ERNESTINE MAY
BUDDY MAYFIELD
BARBARA MAYNARD
JAMES MEDLEY
LOUISE MELTON

JOEL MENCHACA
GLENDA MESSER
VERNA MEWBORN
ANNETTE MEYERS
CARMA MIDDLETON

CONNIE LOU MILLER
MARILYN MILLER
ANNA FAY MITCHELL
STANLEY MITCHELL
DALE MIZE

Sophomores, Class of 58

VELMA MOIZE
VERA MOIZE
CARL MOORE
ROBERT MORTON
JAMES MOWERY

TONY MOYERS
DOROTHY MULLINS
BETTY MURDOCK
ALTON MUSE
CHRISTI NEVITT

PATRICIA NICHOLS
JAMES NIXON
JUDY NUTT
TOMMY OHNEMUS
JIMMY OLDHAM

JOHNNY OLDHAM
ROBERT O'NEAL
BENNY PATRICK
DONNA PATRICK
DON PEACH

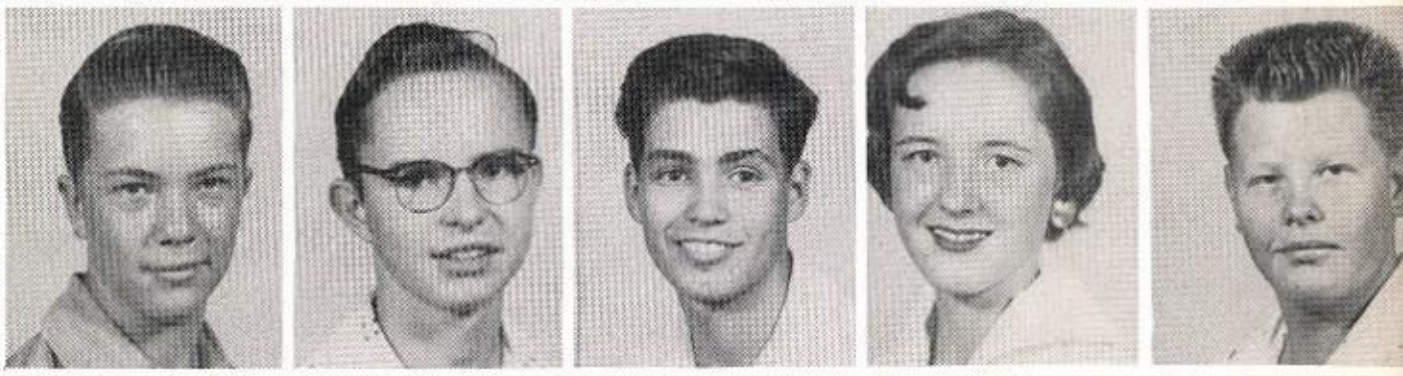

JOE PEDDY
JACKIE PEMBERTON
MERLE PERRY
PATSY PHARES
SUSAN PHILBRICK

JACK PICON
SHIRLEY PIERCE
SHIRLEY PINKARD
TED POPE
BILLY POTTER

LETHA JEAN PRICE
BILL PRUITT
LINDA PRUITT
LINDA PUGH
MYRL RAINES

BETH RAINWATER
DAVID RAMSEY
ROBERT RENEAU
LEWIS RIX
JIM ROBERTS

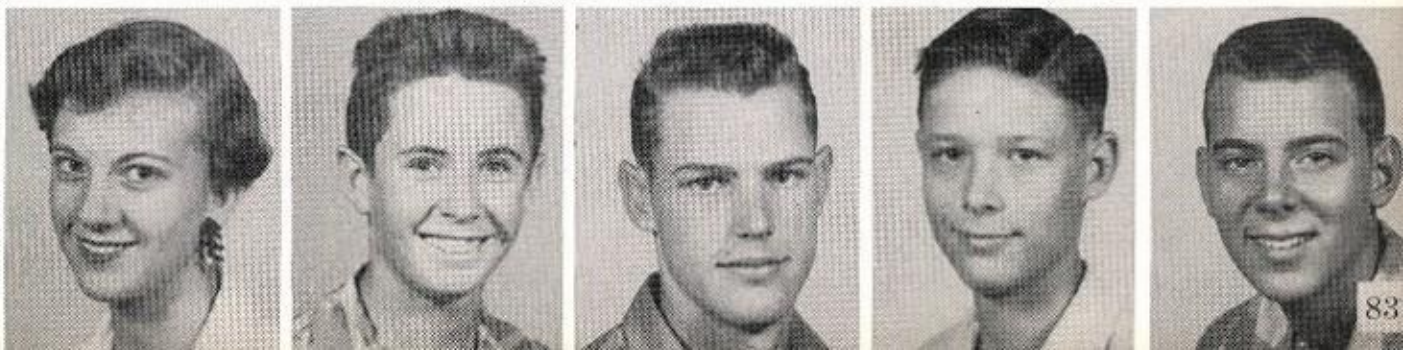

JOHNNY ROBERTS
TOM ROBERTS
BILL ROBISON
CHARLES ROWAN
ETHEL ROWLETT

ROY RUCKER
JERRY RUNNELS
WESLEY SAFFELL
CAROL ANN SANDERS
GUINN SANDERS

LEE SANDERS
JERRY SANDLIN
DOROTHY SCARBROUGH
GEORGIA SCOTT
JIMMIE SCOTT

SANDRA SCOTT
JIMMY SELF
MACK SHAW
MARTHA SHERROD
JACK SHIPLEY

RUBY SHUMAN
GEORGE SIMMONS
MACIE SIMMONS
BILL SIMPSON
BONNIE SIMS

SHARON SITTERLY
BAYLA SKIBELL
DON SLEDGE
ANNA BELLE SMITH
CLOYCE SMITH

DONNA SMITH
HAROLD SMITH
JEANETTA SMITH
JERRY SMITH
JOYCE SMITH

LINDA R. SMITH
LINDA SUE SMITH
MARY SMITH
SANDRA LEE SMITH
SARAH SMITH

Sophomores, Class of 58

ZAN SMITH
BILLY SMYRL
JANE SOUTHERLAND
BILL SPAIN
IVAN SPAIN

SONDRA SPENCE
BILLY SPITZER
KAREN SPRUIELL
THOMAS STAHL
MARTHA STEPHENS

TRINA STEPHENS
GLENDA STEWART
GLORIA STEWART
BILL STOVALL
BILLY STOVER

RUTH STRAIN
SPURGEON STRANDTMANN
ROBERT SUMNER
SHARON SUTHERLAND
DOROTHY SVATOS

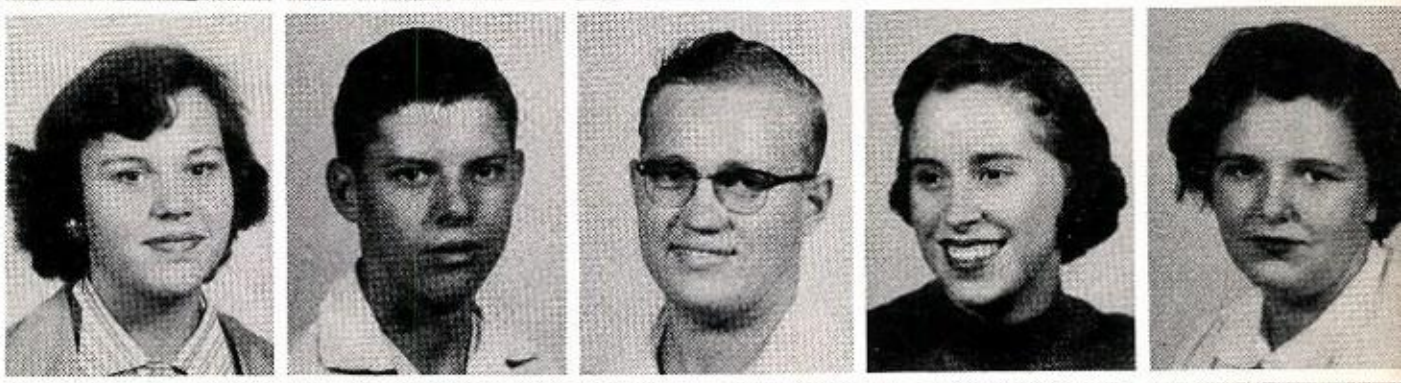

JAMES TABOR
JERRY TANNER
DAVE TAPP
ELIZABETH TAYLOR
JERRY TAYLOR

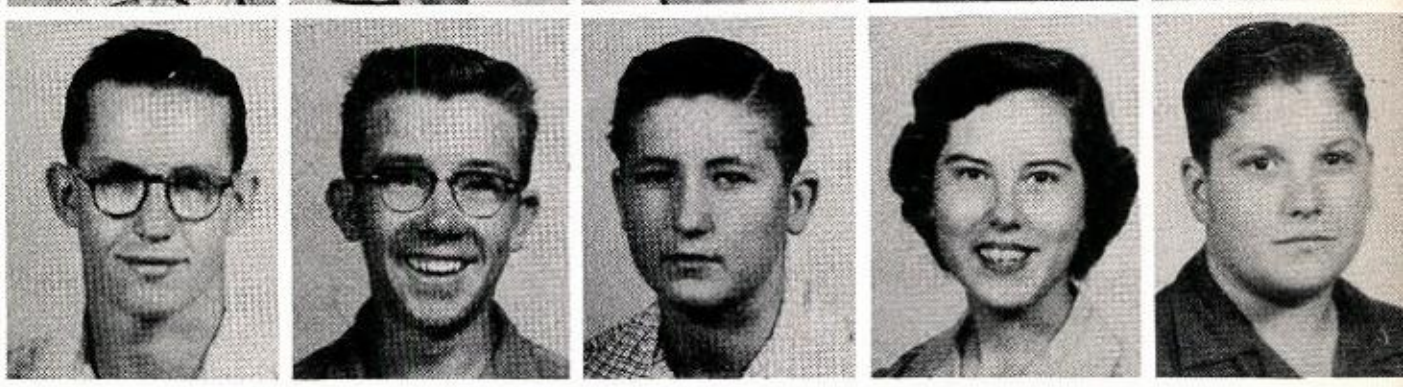

WALTER TAYLOR
GEORGE THOMAS
KENNETH THOMAS
MARTHA THOMAS
BARBARA THOMPSON

JIMMY THOMPSON
PATSY THOMPSON
SAMMYE THOMPSON
STANLEY THOMPSON
BILLIE THORNTON

Sophomores, Class of 58

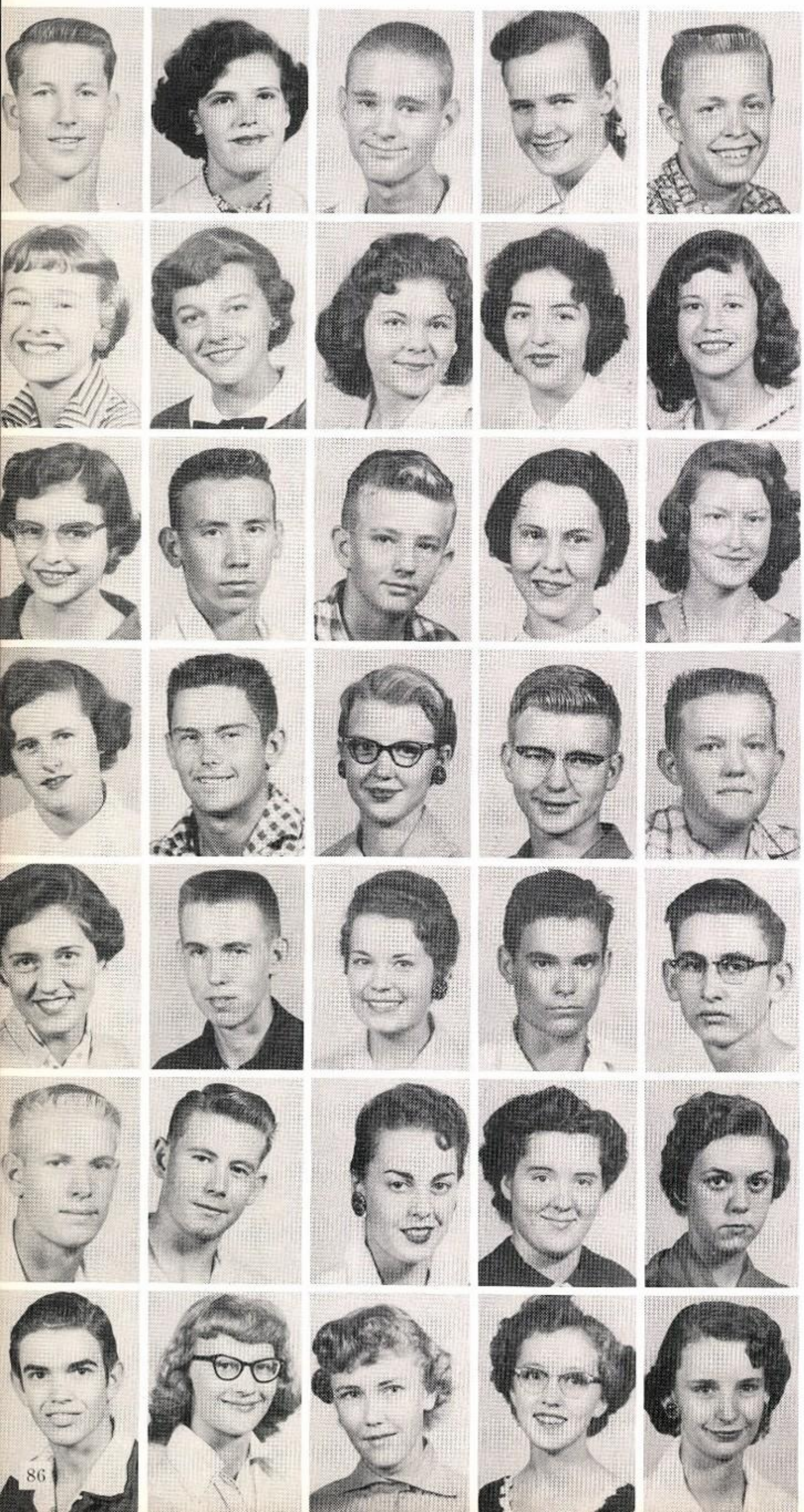

JERRY THROWER
EMPRESS LAVERNE THORNE
JACK TILLINGHAST
MAVIS TIMMONS
TED TIPPS

NELDA TOLISON
VERONYKA TREMER
SUE TRUMBLE
GAIL TURMAN
ANJA BETH TYSON

BARBARA VANDIVER
LARRY VAN NESS
EDWARD VAUGHN
BARBARA WALKER
GLENDA WALKER

SHIRLEY WARD
DEWITT WEAVER, JR.
BILLIE ANNE WEBB
JOHNNY WEBB
GEORGE WEBB

DELORES WELBORN
DONALD WELDON
CAROL WHEELER
MAYTLON WHITE
JERRY WILEY

GLENDELL WILLIAMS
JAMES WILLIAMS
JEAN WILLIAMS
OLLIE MAE WILLIAMS
PAULA WILLIAMS

RICHARD WILLIAMS
PATSY WILLIAMSON
JOANNA WINN
LORETTA WILKS
VIRGINIA WINFIELD

CAROLYN WITT
VIRGINIA WOLIVER
BENNY WOMACK
MARILYN WOODS
BARBARA WOOLSEY

NANCY WOOTEN
BOBBY WRIGHT
DOROTHY MAE WRIGHT
JAMES WRIGHT
JANET WRIGHT

LINDA WRIGHT
LOIS MARIE YOES
JAYNE YOUNG
PEGGY ZINN

Shown issuing sophomore petitions is Mike Robinson, junior, to Sophomores Susan Philbrick and Myrl Raines. The petitions are issued to students wishing to run for vice president. To make the petition valid, the candidate must get signatures from 18 per cent of the sophomore class.

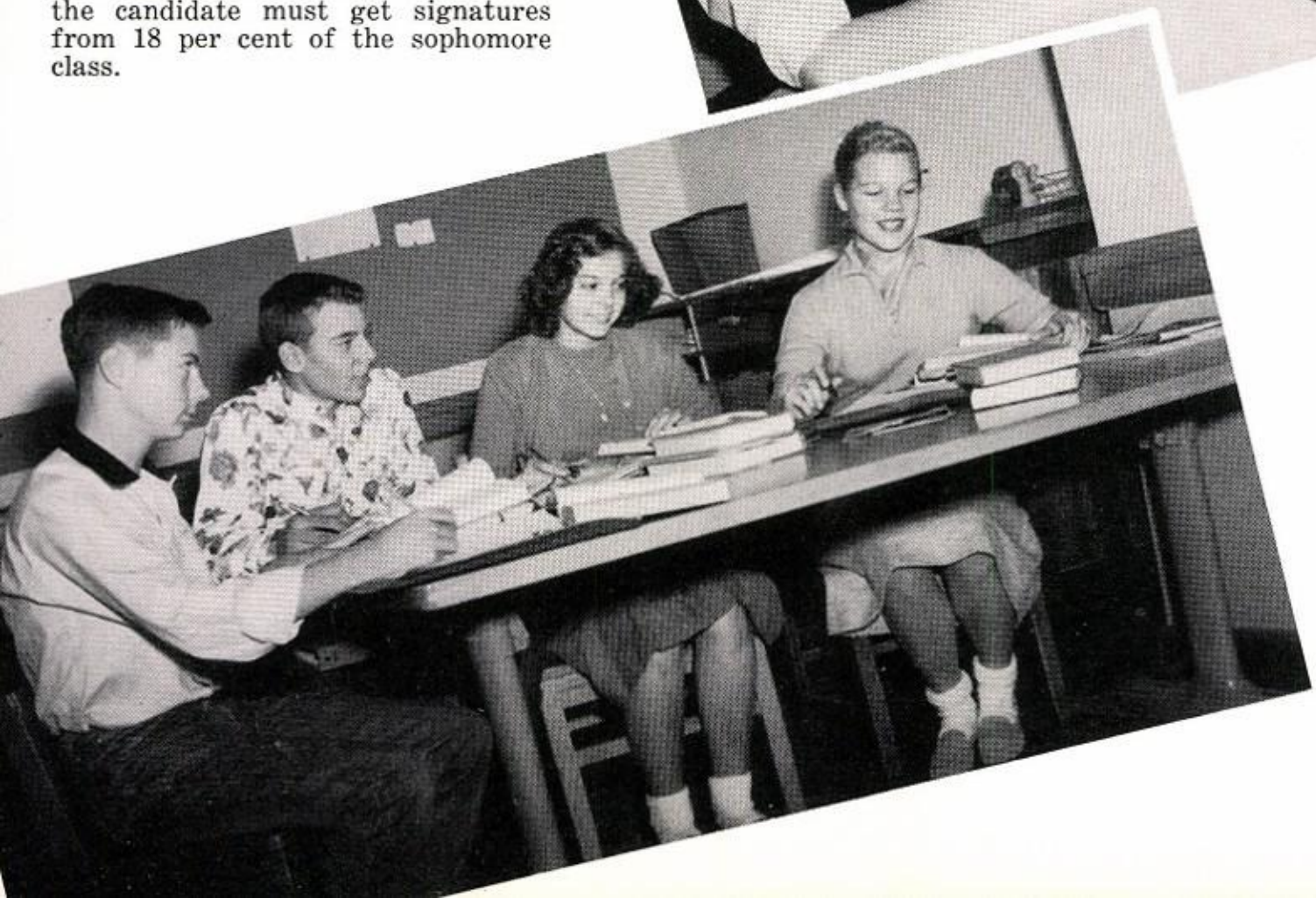

Dead Week—The name may sound dead, but sophomores found they had to keep busy to pass the nine weeks' test. Pictured cramming for exams are Presley Hopper, Jim Roberts, Anna June Jones, and Sara Chumley.

L
18
SR

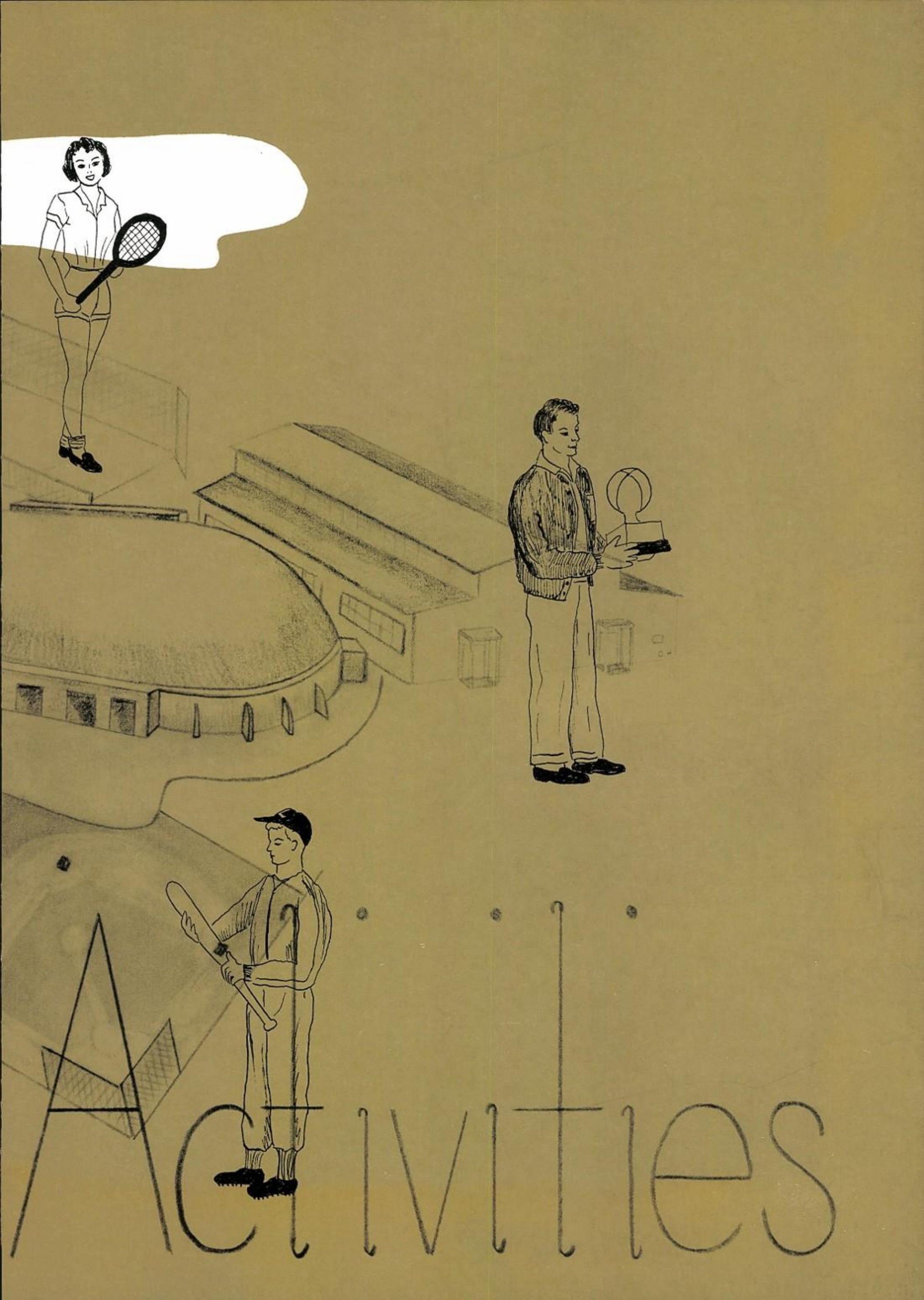
Activities

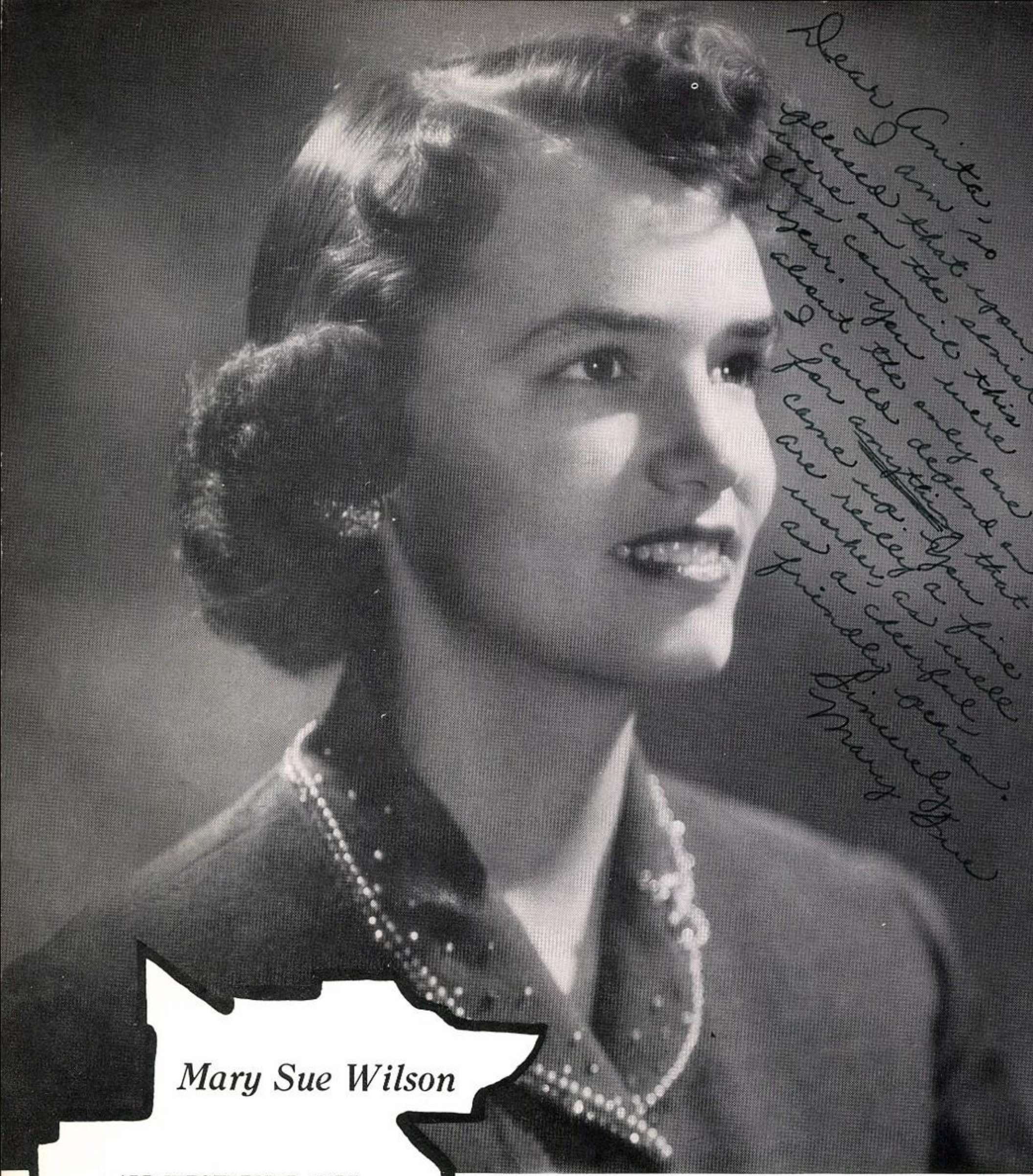

Mary Sue Wilson

ALL-WESTERNER GIRL

Secretary of senior class '55-'56; junior class secretary '54-'55; president of Quill and Scroll '55-'56; staff artist of Westerner World; Girl of the Month, September '55; Y-Teens service chairman '54-'55, 1st vice president '55-'56.

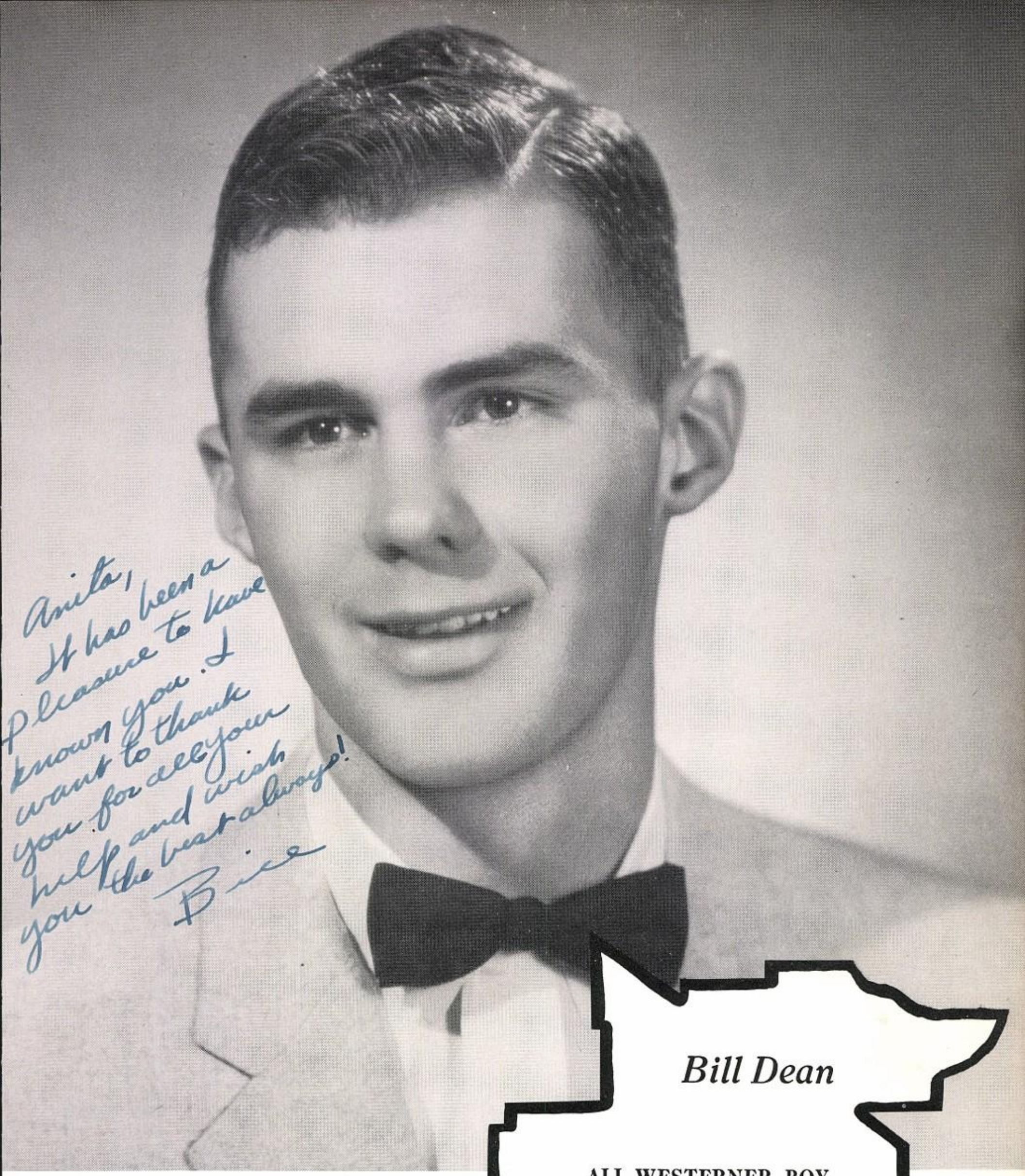

Bill Dean

ALL-WESTERNER BOY

President of student body '55-'56; vice-president and safety committee chairman '54-'55; Westerner baseball '53-'56, co-captain '56; junior class president; senior and junior favorite; Boys' State. '55.

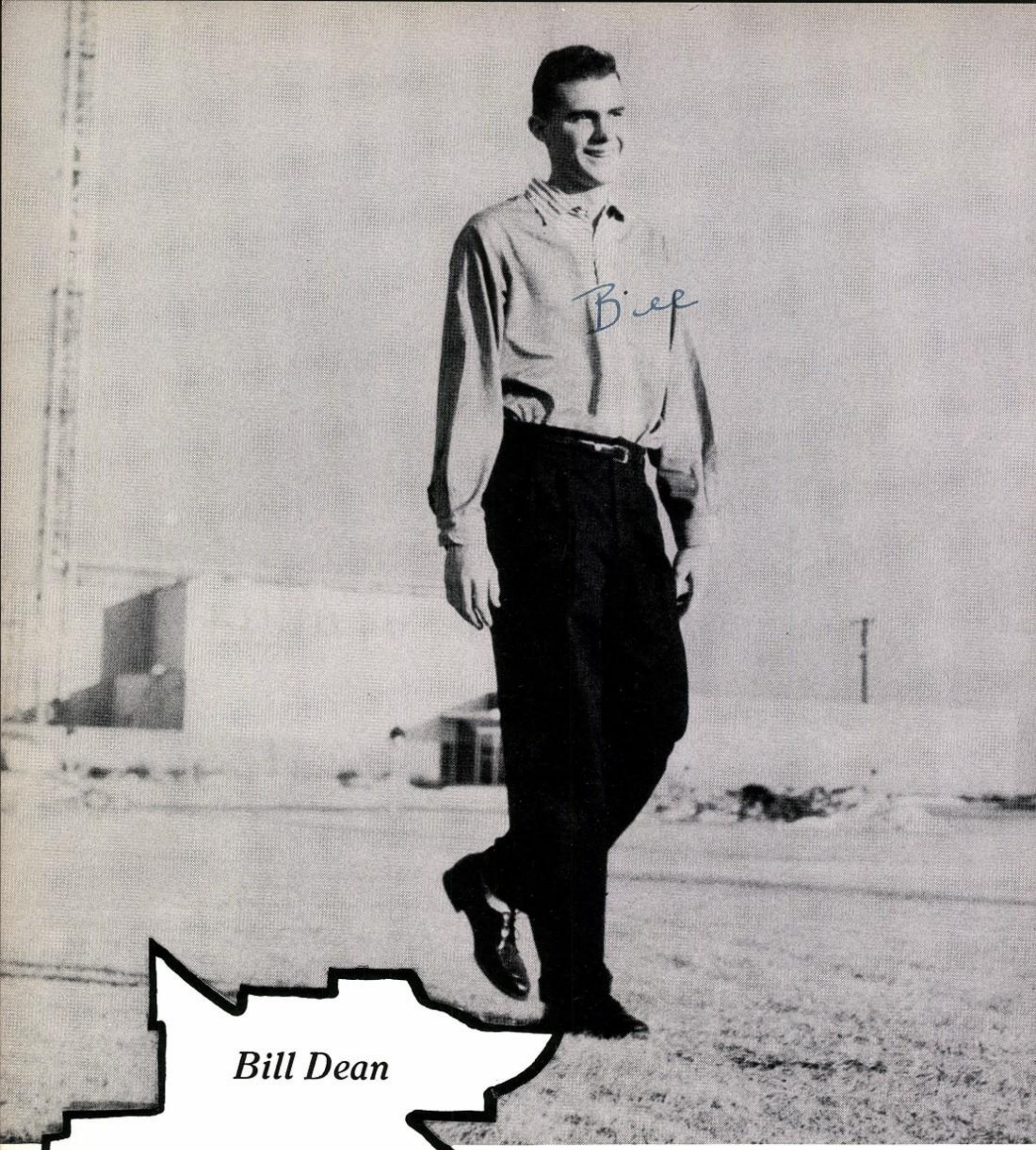

Bill Dean

SENIOR FAVORITE

Sandra Hendrix

SENIOR FAVORITE

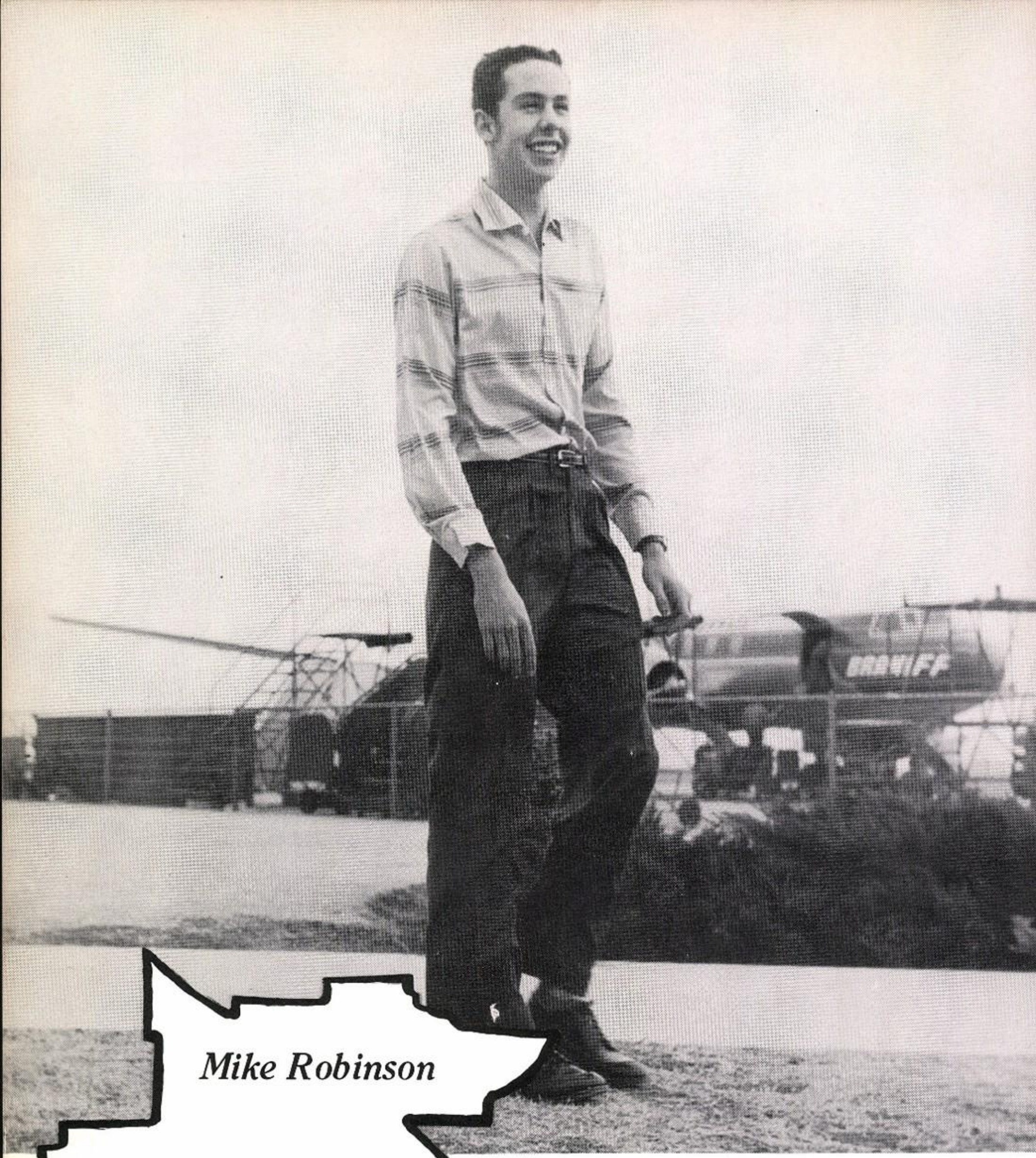

Mike Robinson

JUNIOR FAVORITE

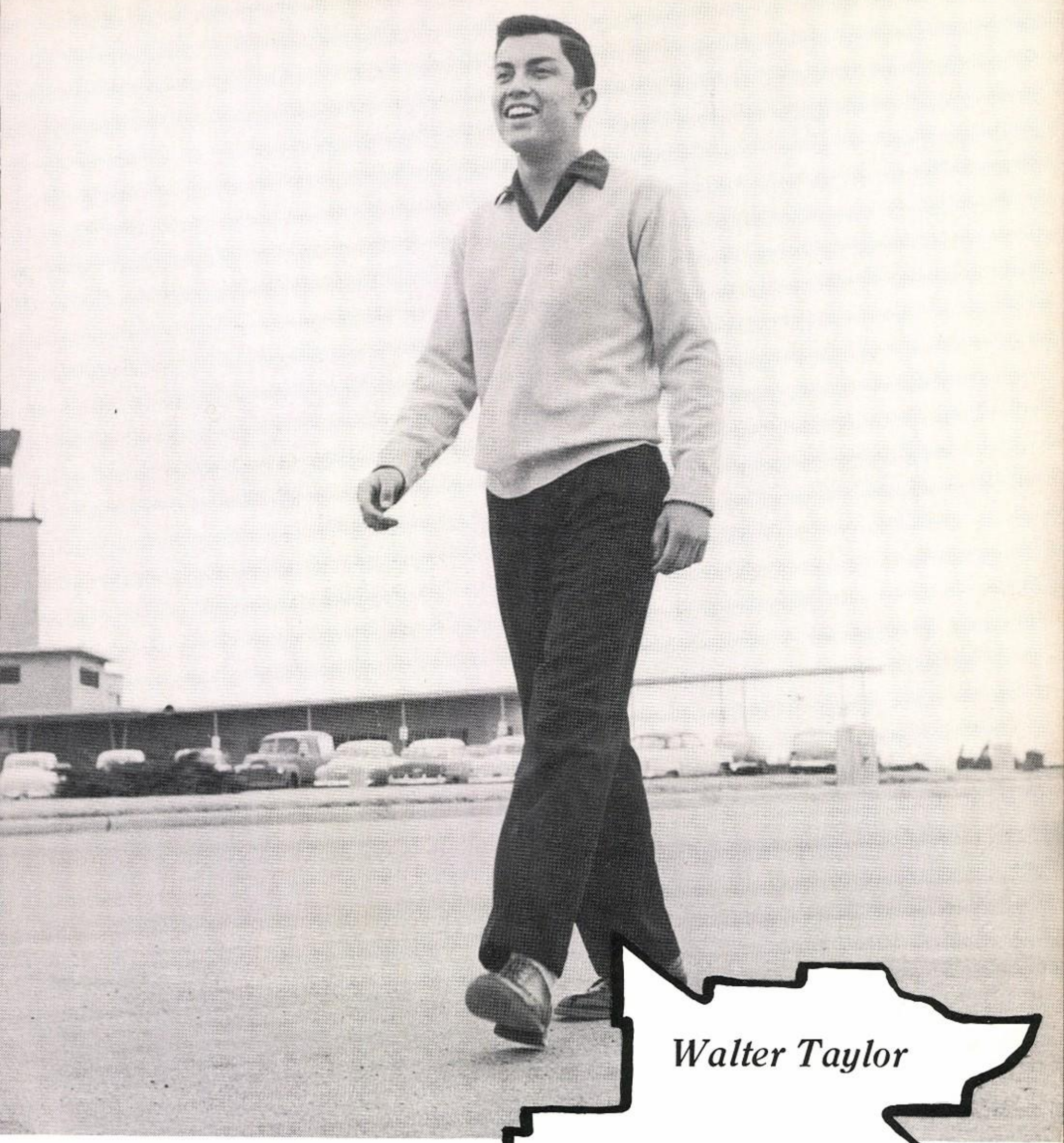

Walter Taylor

SOPHOMORE FAVORITE

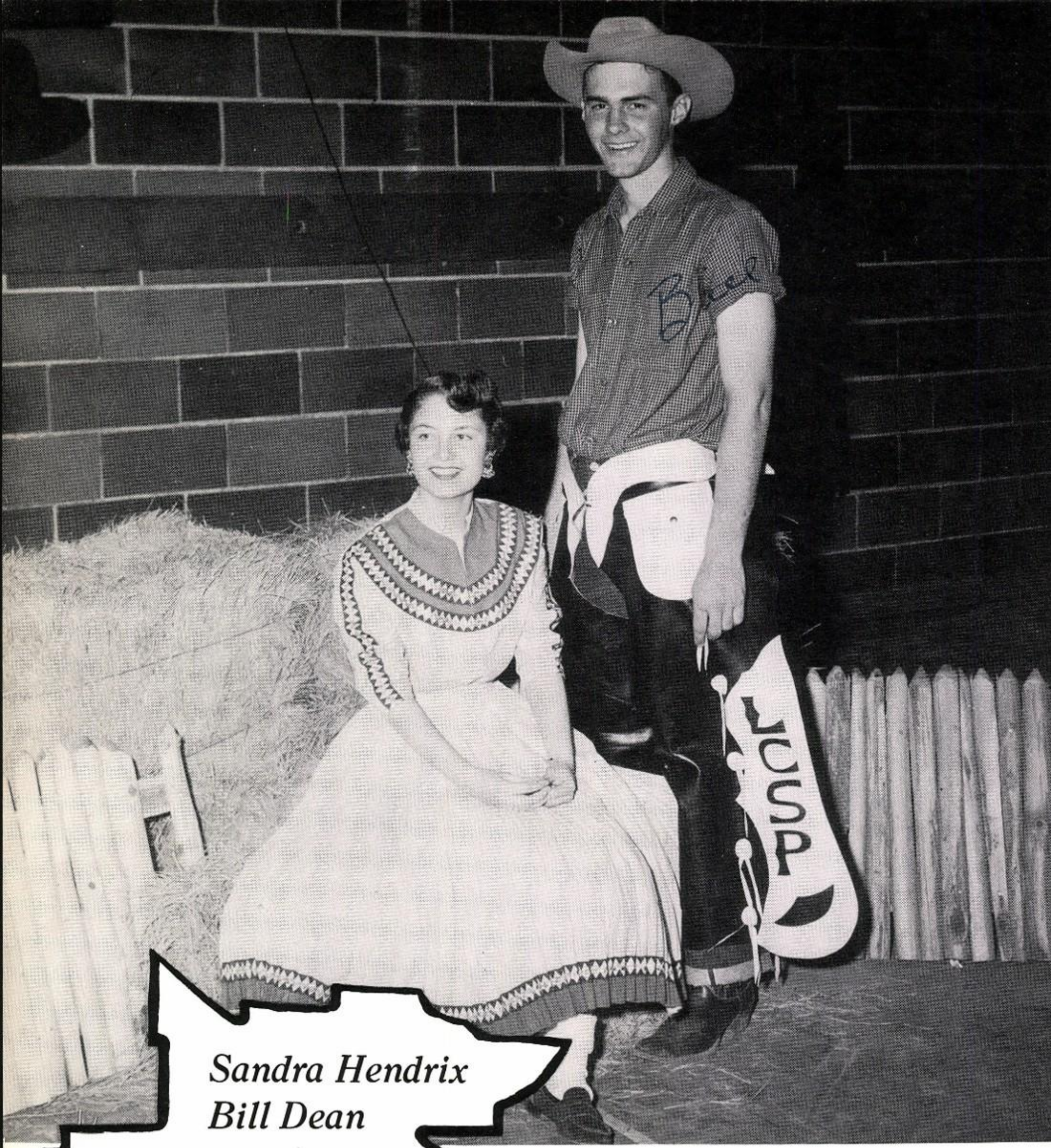

Sandra Hendrix
Bill Dean

ROUND-UP FAVORITES

Beth Davidson

BLACK and GOLD QUEEN

Beth Davidson reigned as Black and Gold Queen Nov. 12 after being crowned by Bill Dean, president of the student body, during the half-time activities at the Abilene football game. Other candidates were Sandra Hendrix and Mary Sue Wilson. Beth was escorted by Mike Robinson, Mary Sue by Scott Mack, and Sandra by Bob Hancock.

JO MARIE BOOTHE—As co-editor of the WESTERNER WORLD, FHA first vice-president, and February Girl of the Month, vivacious Jo Marie is always willing to use her talents for her school.

WANDA JO BOYCE—Dependable, a true leader, and a genuine citizen, describe Wanda, who was runner-up for All-Westerner Girl. As president of Y-Teens and vice-president of her class, she works hard in everything she does.

15 On Senior Who's Who; Wanda Jo Boyce

BETH DAVIDSON—Vivacious Beth, as head cheerleader, has shown her leadership at pep rallies, football games, and Student Council projects. Beth was Girl of the Month for January, and was a Y-Teen officer.

DAVID EDWARDS—Very active in the Jr. Red Cross as president and in the Student Council, David always shows a cooperative spirit and willingness to work.

GORDON DEERING—A vice-president of the Senior Class, Gordon is also a capable advertising manager for the WESTERNER WORLD, a vice-president of Hi-Y, and Jr. Rotarian for February.

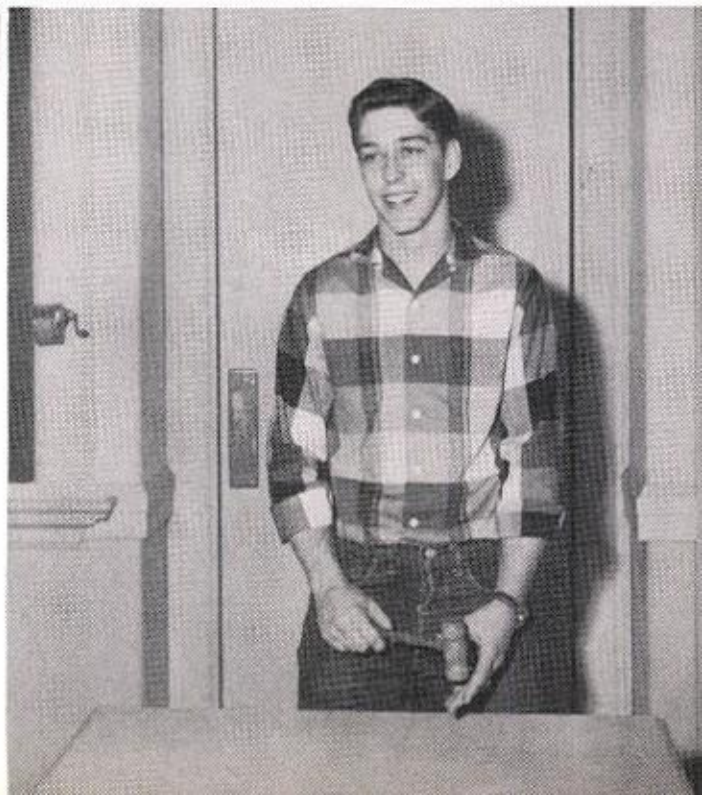

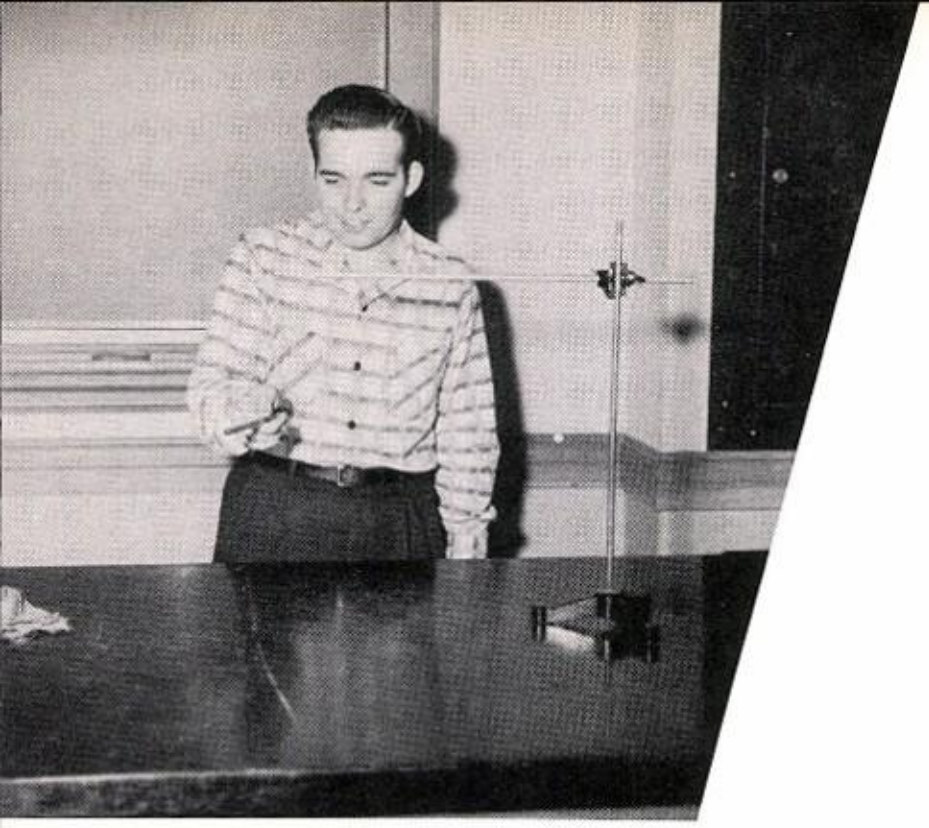

LOWELL CROSS—Outstanding in biology and scientific work, Lowell stars in band and NHS. He was an All-State and Tri-State Band member.

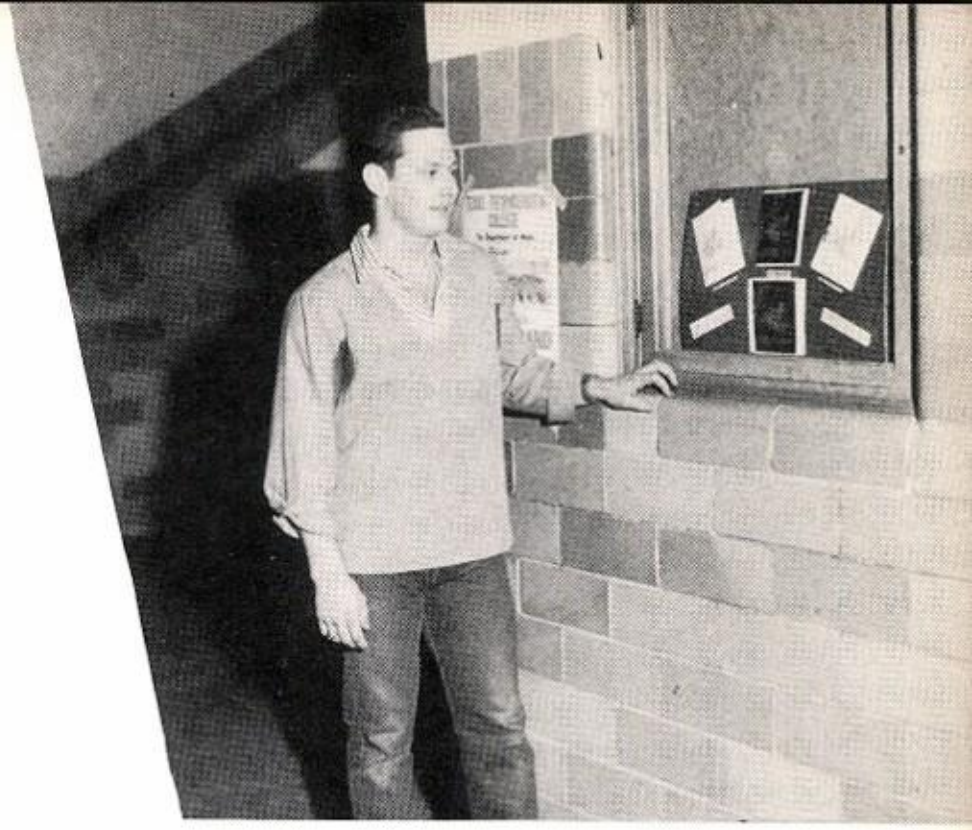

KENNY CUMMINGS—Chosen for activeness and leadership in Student Council and the band, Kenny was president of the Senior Class and president of the band. High scholastically and a member of NHS, he was Jr. Rotarian for October.

s Runner-Up For All-Westerner Girl

ARETTA JENNINGS—Chosen for her very outstanding work in the scientific field, Aretta has initiative and willingness along with an outstanding brain. As Girl of the Month for March, she plans to be a doctor.

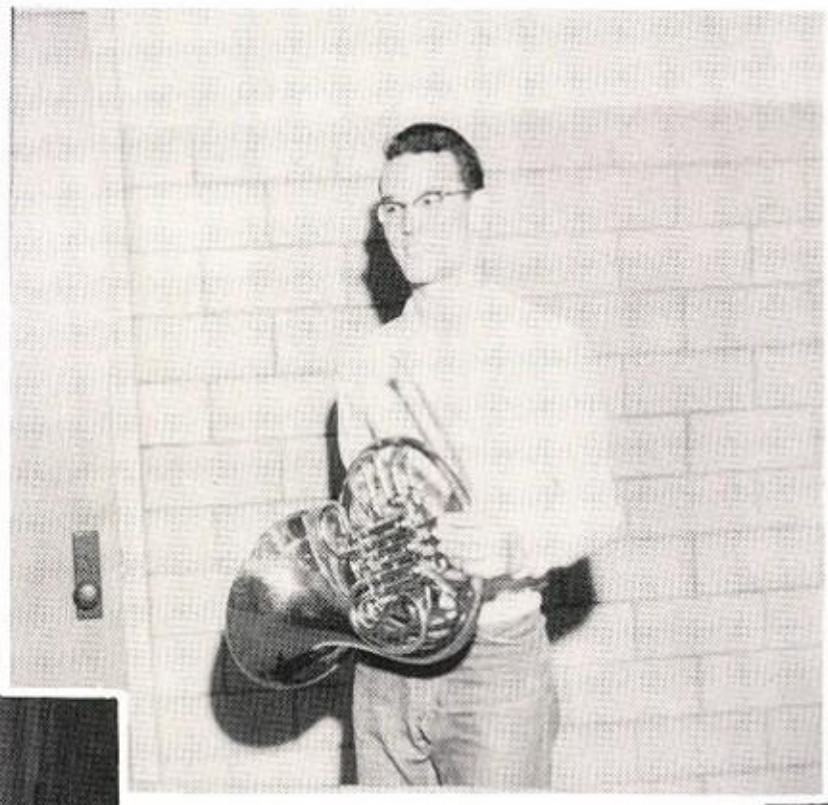

RONALD LEMON—Selected for activeness in band and for scholastic achievements, Ronald was president of NHS the second semester and a member of the All-State Band.

JANELLE OHLENBUSCH—Chosen for her journalistic, Y-Teen, and musical accomplishments, Janelle is WESTERNER editor, organist for assemblies and was November Girl of the Month.

REBECCA PIERCE—Known for her outstanding FHA and National Thespian work, Rebecca is president of FHA and treasurer of National Thespians.

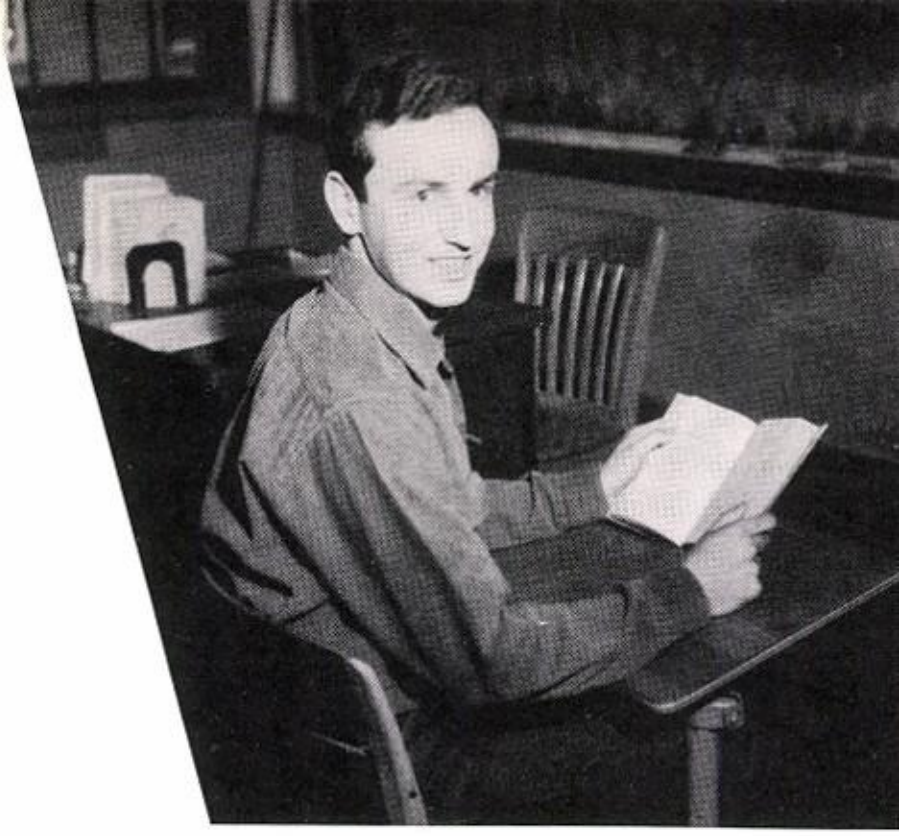

LEON WEAVER—Chosen for high scholastic accomplishments, Leon is also outstanding in National Thespian work. He is librarian for the Westernaires.

Seniors Chosen For Varied Abilities

DAVID WEBB—Selected for extraordinary achievement in sports, David was Co-captain of the Westerner football team, ranked high scholastically, and was Jr. Rotarian for November.

JOHNANNA ZOURNAS—An active Y-Teen worker and Student body secretary, she directs all projects and activities of the student body quietly and efficiently.

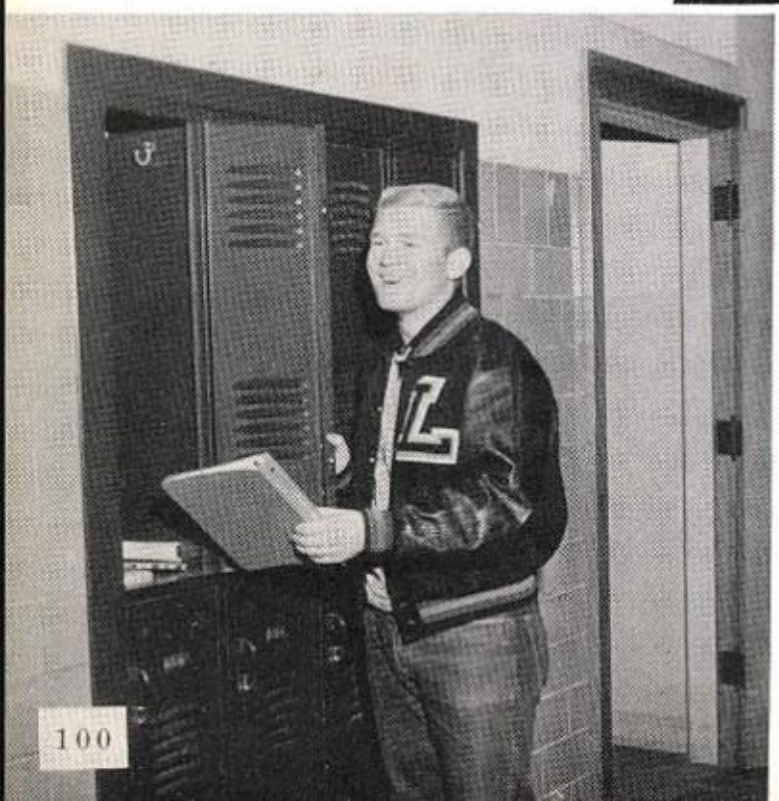

ANN WELCH—As Co-chairman of the publicity-information committee, Ann, chosen for her outstanding participation in Student Council and her art ability, painted many beautiful posters for the Student Council.

Ten Elected To Junior Who's Who

EDDIE JOE BRADFORD — associate editor of WESTERNER, cub reporter of WESTERNER WORLD; vice-president of SOS.

DOYLE GAMMILL — outstanding in band, drum major, first chair in All-State Band.

SCOTT MACK — president of his class, TASC delegate; Westerner basketball; high scholastically.

JAMES WEST — vice-president of Inter-School Citizenship Council; president of NHS first semester; graduating in two years; citizenship and leadership qualities.

NANCY ROCHELLE — president of District I in the Library Association; FHA treasurer.

ANNE WILLIAMS — very high scholastically, carrying five solids and all are A's; NHS; secretary of TNT.

SHARON ENGLISH — honor roll student; junior vice-president; officer in Y-Teens; president of Thalian Theatre.

RODNEY HILL — outstanding member of Westernaires, All-State Choir for two years, Musicians' Guild.

LA RUE MAULDIN — junior cheerleader, class vice-president, active in class activities.

BARBARA MILLER — page editor of WESTERNER WORLD, junior section of WESTERNER; dependable.

From the 489 members of the '56 Sophomore Class, 11 students were chosen for the Who's Who. This group, chosen by a committee of students and teachers, was selected for outstanding achievements during the year.

Seated are Sheila Cline, and Hinda Kahn; standing, Barbara Thompson, Tony Moyers, Johnny Oldham, Johnny Webb, Carol Cromer, Sam Lytal, Becky Allen, Tommy Herrington, and Jimmy Oldham.

Eleven Sophomores in Who's Who

SHEILA—Outstanding in Morning Watch work, ranks high scholastically, and active in various speech activities.

HINDA—Class vice-president, chairman of the Honor System, and worked on the sophomore assembly and party.

BARBARA—Co-Editor of sophomore section of the WESTERNER, advertising salesman for the WESTERNER WORLD, on sophomore assembly, and reporter for Biology Club.

TONY—Westerner football and track, outstanding scholastically and in math.

JOHNNY OLDHAM—Class vice-president, outstanding in plays and Student Council work, worked on class party and assembly.

JOHNNY WEBB—Class vice-president; Outstanding in Student Council work, worked on sophomore party and assembly.

CAROL—President of Inter-School Citizenship Council, special reporter for the WESTERNER WORLD, worked on class party and assembly.

SAM—Outstanding in the study of languages and scholastically, majoring in English and Spanish.

BECKY—Special reporter for the WESTERNER WORLD, outstanding in Junior Red Cross work.

TOMMY—Class vice-president, outstanding in extemporaneous speech and high scholastically.

JIMMY—Class vice-president, active in plays, and Student Council work, worked on class party and assembly.

Senior Girls Selected Each Month

Each month during the school year a senior girl is honored at a meeting of the B-PW Club. These girls are selected by a committee composed of Mrs. Ethel Terrell, Mrs. Travis Hammer, Mrs. Everett Carver, Miss Laurene Bussey, and Miss Glenys Honey. The girls are chosen on a basis of their character, moral and ethical standards, leadership, and service.

This year the girls have attended the B-PW meetings with a girl from Monterey, and each told activities and honors held by the other. Shown above are, front row, Peggy Hallahan, April; Judy Sandy, May; Jo Marie Boothe, February; Beth Davidson, January; Aretta Jennings, March; Janelle Ohlenbusch, November; Wanda Jo Boyce, December; and Mary Sue Wilson, September. Not pictured is Johnanna Zournas, October.

Junior Rotarians Honored Each Month

Each month of the school year, a senior boy is chosen as Junior Rotarian by a committee composed of Mr. E. W. Reed, Mr. Jay Gordon, Mr. Robert Knight, Mr. E. J. Lowrey, and Mr. Vernon Odom.

Senior boys who were honored as Junior Rotarians for 1955-56 are, front row, David Webb, November; Gordon Deering, February; Bobby Davis, December; Lowell Cross, May; and James West, April. On the back row are Kenny Cummings, October; David Edwards, March; Bill Dean, September; and Don Eddleman, January.

Officers Head TSL Community

Getting practical training in becoming future civic leaders are the Tom S. Lubbock student body officers, pictured above with their city in the background. They are Mike Robinson, vice president and chairman of the safety committee; Johnanna Zournas, secretary and chairman of the assembly committee; Linda Hufstedler, treasurer; Bill Dean, president; and Beth Davidson, head cheerleader and chairman of the courtesy committee.

This year instead of the one large Student Council in TSL, four smaller councils were organized. The All-School Council is made up of student body officers, class officers, and committee chairmen. The Sophomore, Junior, and Senior Councils are made up of class officers and homeroom representatives. The All-School Council meets on alternate Mondays and Wednesdays; the class councils on alternate Wednesdays.

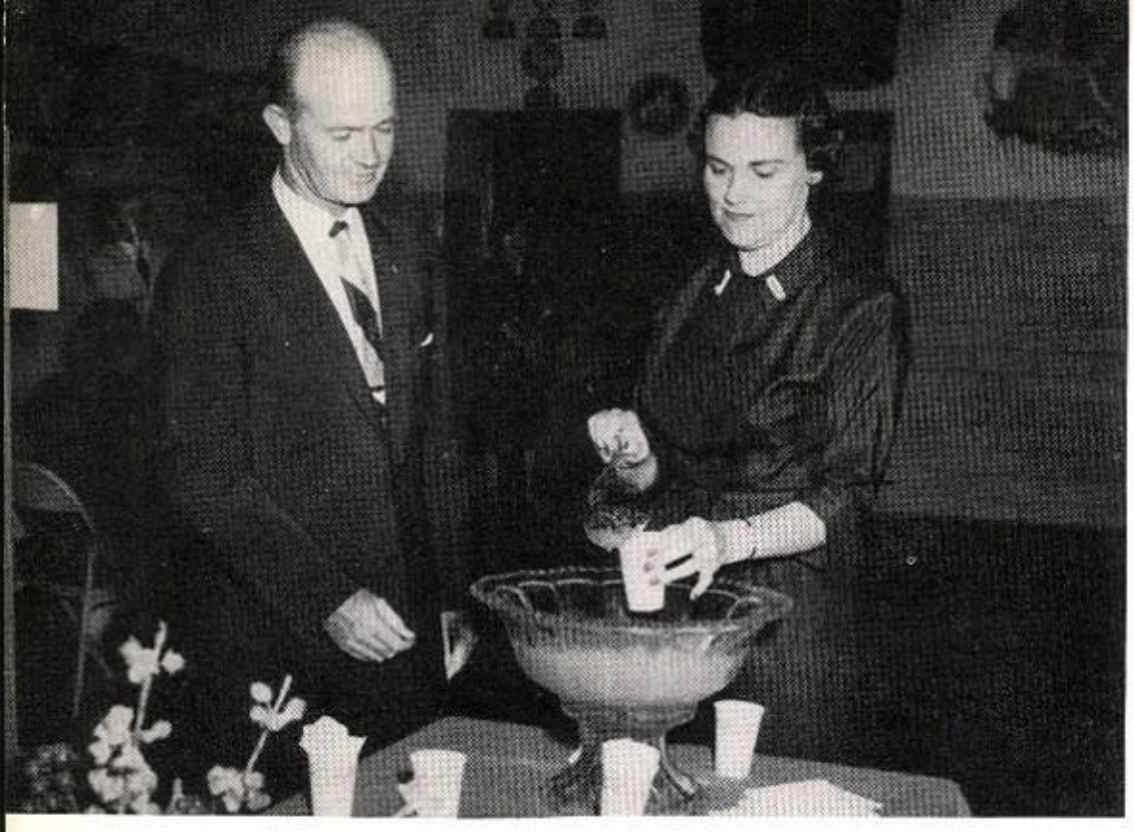

Sponsors Advise Student Councils; Representatives Report Events

Mrs. B. E. Gordon is serving refreshments to Mr. Marvin Armstrong at the P.-T.A. Open House Sept. 15. The purpose of this annual Open House is for parents to become acquainted with the TSL teachers and the school.

Advising the Student Council on school policies and sponsoring their activities are the duties of Mr. Robert E. Knight, Mrs. William McGhee, and Miss George Ann McFarland, in the upper right picture.

Homeroom representatives are pictured below: bottom row; Gloria Stewart, Eleanor Clayton, Sara Chumley, Dorothy Allen, Nancy Thompson, Lexeen Weaver, Pat Hutcherson, and Myrl Raines; second row; Peggy Rogers, Loretta Wilks, Peggy Atkinson, Karen Wood, Mary Ann Smalley, Fred Followill, Jerry Bridges, and Danny Kelly; third row; Lynda Farris, Tommy Herrington, and Mickey McDonald; fourth row; Charles Jones, Dale Halford, Leslie McNeil, Neal Hicks, Jack Douglas, Mike Ratliff, and Jackie Briggs. Not pictured are Charles Akins, Anita Harris, Janelle Ohlenbusch, James Osborne, Frank Wilson, Glenn Woody, Billy Blann, E. J. Holub, Mary Alice McElwee, John O'Haugherty, Kay Carmickle, and Pat McGaw.

I-SCC Telethon, Youth Week Held

The Inter-School Citizenship Committee consists of representatives from the four junior highs and three high schools.

The I-SCC is a branch of the Student Council. Its activities include sponsoring the Halloween telethon, Youth Week, and a series of television and radio programs in the spring.

The officers of the I-SCC include Carol Cromer, president, sophomore at TSL; Roxie Ohlenbusch, secretary, O. L. Slaton; Shirley Rose Brewer, parliamentarian, Dunbar; and Jane Sessums, reporter, Monterey.

Youth Week, February 13-19, with the theme "The Youth of Today are The Leaders of Tomorrow" was concluded by a youth rally and a banquet at the First Methodist Church. Featured speaker was Mr. R. G. LeTourneau, a businessman and evangelist from Longview. Mr. LeTourneau is shown at right as he gives his youth week speech. The representatives from TSL shown in the lower left hand picture are David Edwards, Sharon English, Carol Cromer, seated, and Kenneth Blackford.

The publicity committee of the I-SCC proudly look at a display for youth week. Representing each school in Lubbock are, front row: Dallas Bryant, O. L. Slaton Junior High; George Gandy, R. W. Mathews; David Edwards, Lubbock High School, and Martin Graves, Carroll Thompson; Back row: Eddie Alexander, Dunbar High School; Ryn Rhea, O. L. Slaton; Carol Cromer, Lubbock High School; and Diane Terrell, J. T. Hutchinson.

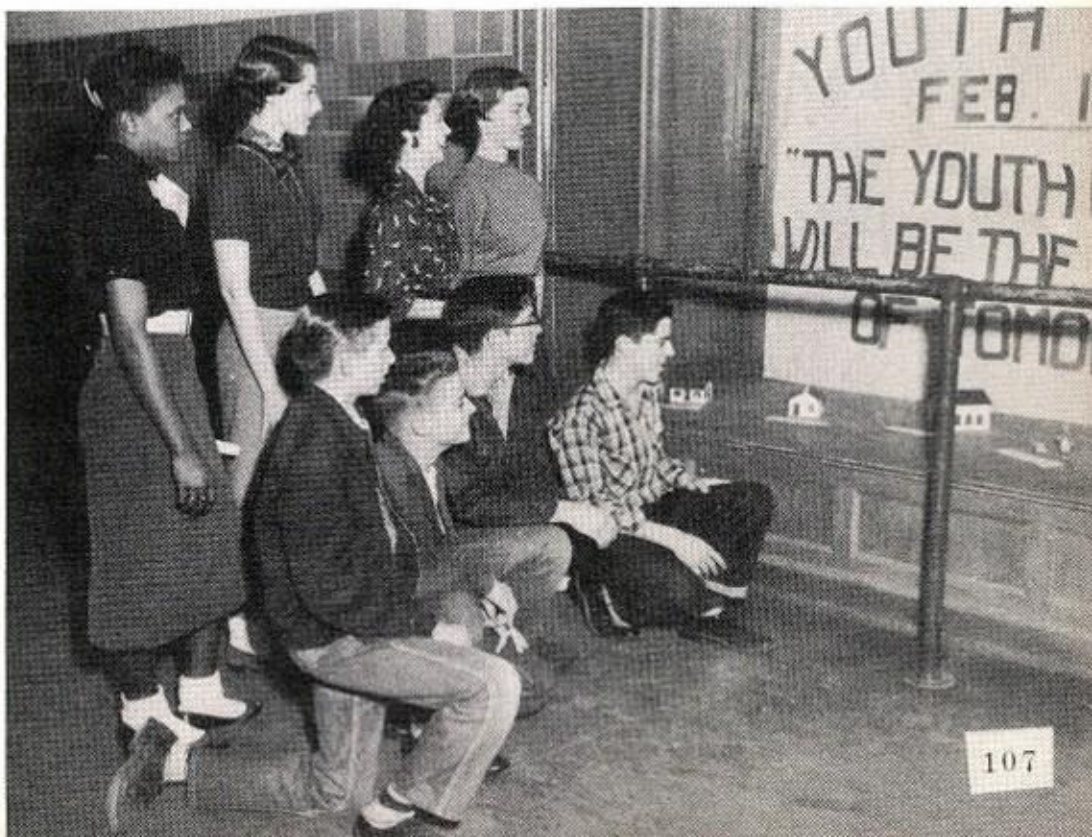

Typical Round-Up Held Amid Duster

Blowing dust, boots, blowing dust, chaps, blowing dust, levis, spurs, and ten gallon hats were familiar sights Feb. 24, as Lubbock High School held its annual Round-Up celebration amid the worst duster in ten years with winds in gusts up to 85 miles per hour.

With Mr. Harvey L. Dunn, LHS mathematics teacher, calling and Tommy Hancock and his Roadside Playboys furnishing the music, the high-spirited LHS boys "see-sawed their pretty little babes" around the gym.

With one of the best examples of attendance in Round-Up's history, the evening's program was climaxed with the announcement of the favorites, Sandra Hendrix and Bill Dean. Runners up were Robert Benton, Mary Sue Wilson, Beth Davidson, and Mike Robinson, pictured at the top of the boot.

Pictured in the center are the winners of the various Round-Up contests: Mr. E. J. Lowrey, best dressed faculty member; Albert Horn, poem; Peggy Atkinson, slogan; Terry Church, original song; Marilyn Smith, best-dressed girl; and Jack Douglas, best-dressed boy and winner of the program-cover contest. Not pictured is Larry Welborn who won the western instrument contest.

Promenading clockwise to the Texas Star are couples, Dale Hodges and Charlene Howard, Carey Spikes and Mary Pfingsten, Allen Jones and Barbara Barkley, and Morris Bird and Celia Burnett.

In the background are many other couples enjoying the square dancing activities in the boys' gym.

Pep Rallies Boom With 'Satisfied'

Beth Davidson, cheerleader for the past two years and now head yell-leader at TSL, plans and directs the pep rallies and is Chairman of the Student Council Courtesy Committee. She has introduced many new yells, including "Satisfied," which is one of the more popular.

In a typical pose to lead the Tom S. Lubbock High student body in "Yea, Black, Yea, Gold!," are the TSL cheerleaders. On the left are Seniors Roland Myers balancing Sandra Hendrix; right, Juniors C. L. Eudy balancing La Rue Mauldin; and Sophomores Carolyn Witt and James Tabor, kneeling. Head Cheerleader Beth Davidson is in the center.

Student Operetta

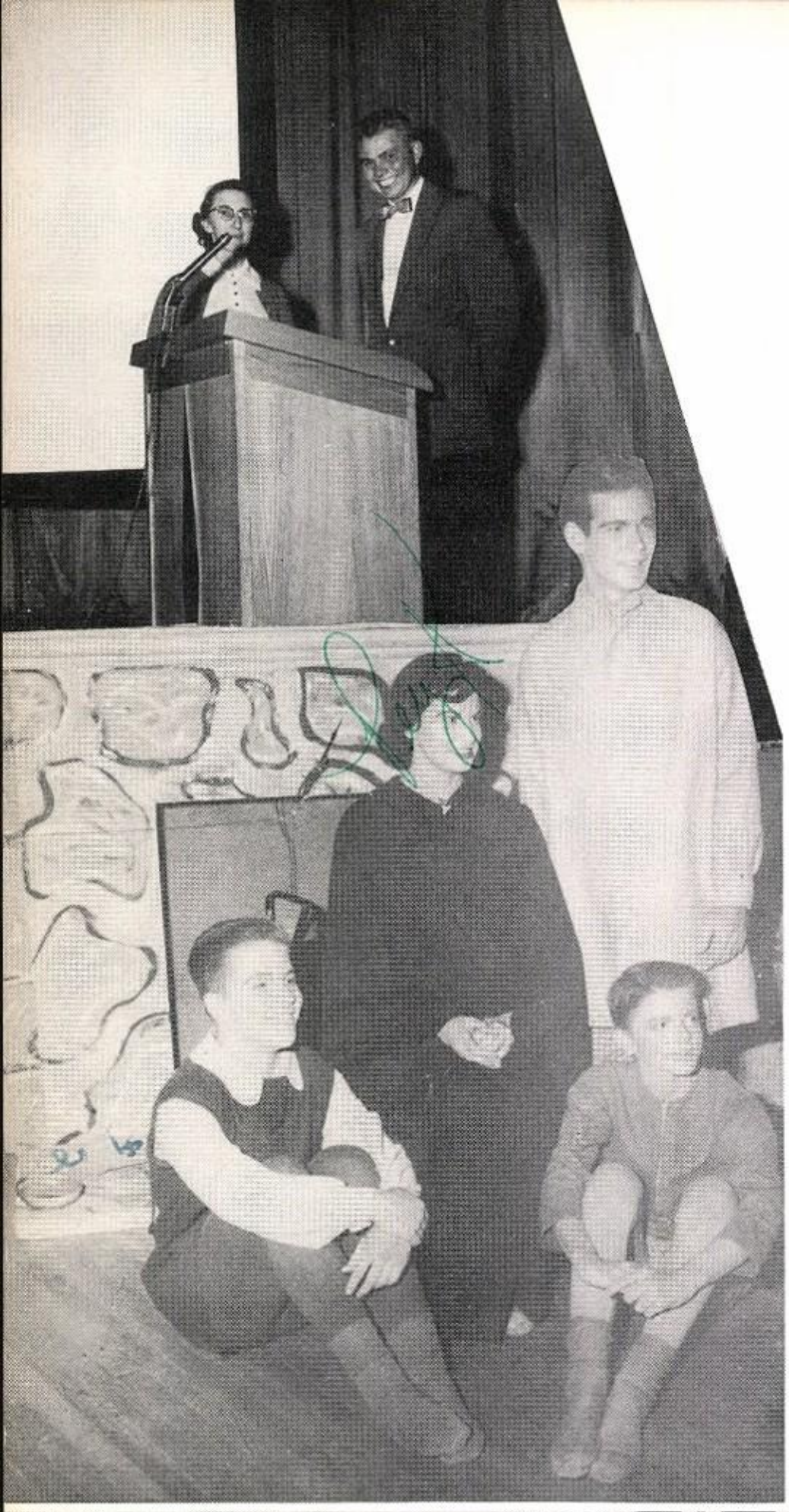

One of the fall assembly speakers, Karl Dockray, Lubbock's 1955 community ambassador to Turkey, spoke to the student body on his summer tour of Turkey. Karl lived with a Turkish family and observed their customs. Films were shown of the places he visited. Karl is a former Westerner and is shown with one of his former teachers, Miss Laurene Bussey.

The play "Why the Chimes Rang," was presented by the speech department of Tom S. Lubbock for a Christmas assembly. The play depicted the value of self-sacrifice, as the chimes began to ring when an unselfish lad gave his last pennies. Members of the cast are, seated, Jimmy Oldham, Peggy Hallahan, and Weldon Maxey; standing is Oris Robertson.

In the annual FHA assembly students were reminded how important a daily visit to the Health Station is to a person's health. The "pumps" at the health station contain the necessary foods for good diets. Martha Sue Medley, center, instructed patients Geraldine Lokey, left, and Mary Alice McElwee, right, how to improve their health by eating proper foods.

Visiting Tom S. Lubbock for the fifth consecutive year, Dr. Willis A. Sutton, superintendent emeritus of the Atlanta Ga. Public schools, delivered a series of lectures dealing with teen-age problems. He also spoke to the P-TA at their regular meeting. Shown interviewing Dr. Sutton are Jo Marie Boothe and Carolyn Mimms, WESTERNER WORLD co-editors.

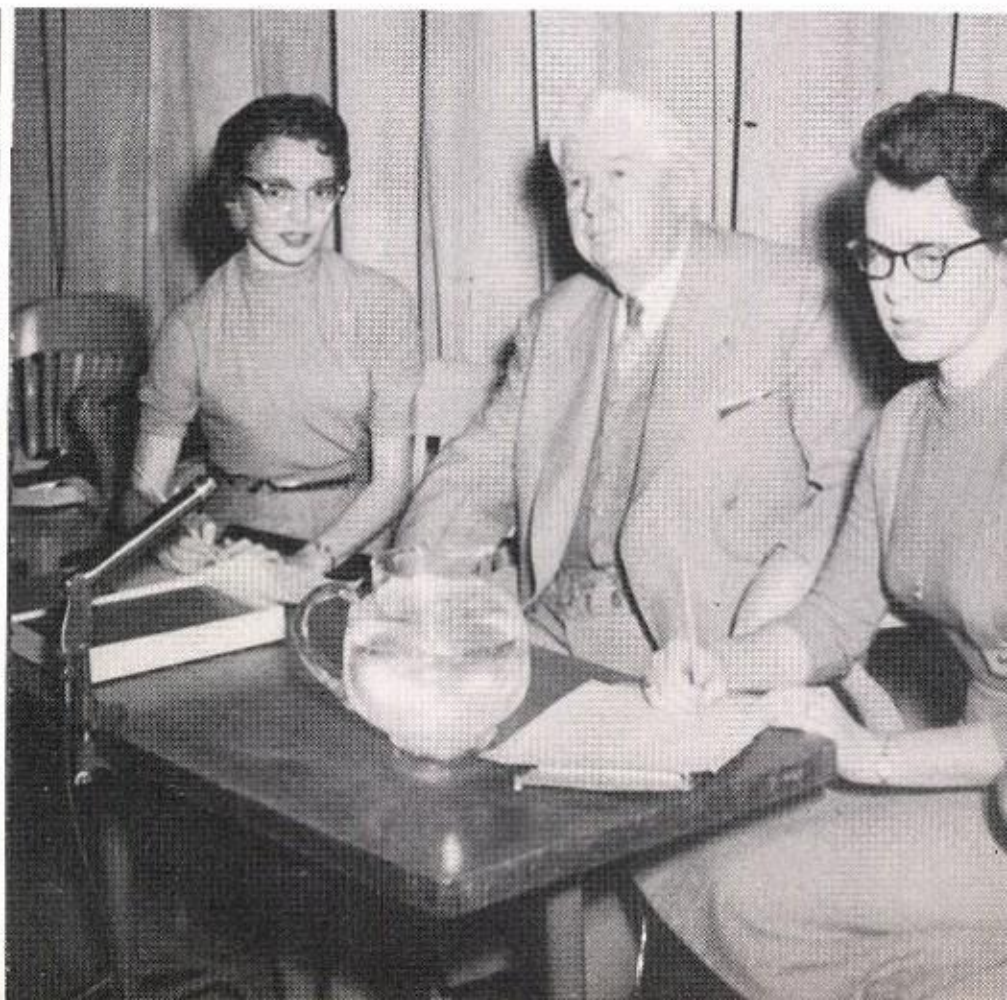

Sparks Assemblies

Bop and jazz filled the air as the Dunbar Combo came into the picture to present the annual Dunbar High School exchange assembly. The featured vocalist, Ella Rae, set a definite beat with "Mercy, Mercy" and "Shake, Rattle and Roll." The Combo was directed by Mr. Roy Roberts, who also plays the alto saxophone. The group is pictured at the right.

"I reform spoiled brats," commented Mr. John Dallavaux as he spoke for the first time at the annual courtesy assembly, Dec. 1, for Lubbock High students.

Mr. Dallavaux has spent each spring and fall for the past fifteen years making lecture tours and stressing respect and courtesy to teenagers.

Also pictured are Beth Davidson, head cheerleader; and Bill Dean, student body president.

"Down in the Valley," Lubbock High's first student operetta, was presented Nov. 23 by the music and speech departments under the direction of Mrs. Everett Carver and Mr. Jack Meares.

Characters pictured at lower right are Rodney Hill, a plantation singer; Carey Spikes, as Brack Weaver; Judy Sandy, as Jenny Parsons; Mary Pfingsten, as Jenny's friend; and Leon Weaver, as Pa.

"Fellowship of Christian Athletes," was the theme of the assembly presented Nov. 17. The F. C. A. is a movement to confront athletes with the challenge of living a Christian life.

Pictured below is Dr. Henry Crane, pastor of the Central Methodist Church of Detroit, Mich., who was the main speaker. Others were Mr. Jerry Walker, Mr. Charles Burr, Dr. Chess Lovern, and Mr. James Sides.

'Bop' Livens Dances

The recreation committee sponsors dances after the football games, sock-hops after some of the basketball games, all school parties, and Round-Up. The highlight of the year is the all school party that climaxes Round-Up where dancing seems to be the main event. The most popular dance of the year was the "bop" and the craze is still in full swing.

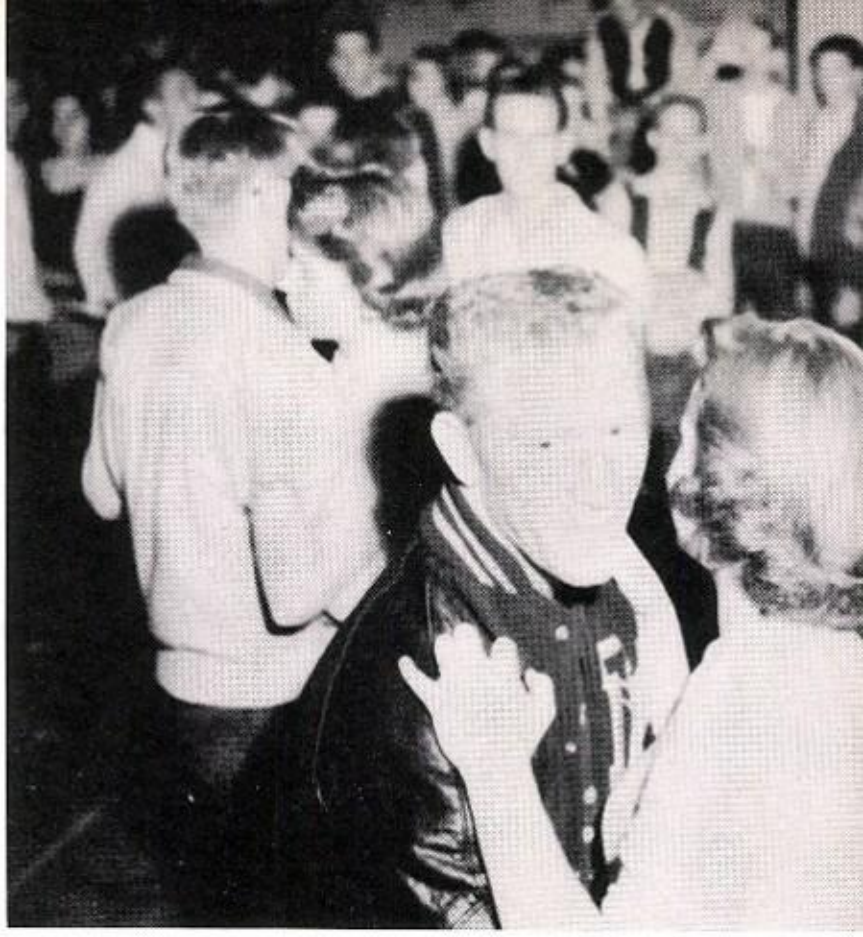

"Swing your partner," was a familiar phrase at the square dance at Round-Up. Shown at the left are Hinda Kahn and her partner as they dance to the music of Tommy Hancock and his Road Side Playboys.

At the after-game dances, music was provided by records. Shown above are Tom Roberts and Dixie McEachern as they dance to music of the Four Lads, Tennessee Ernie, and others.

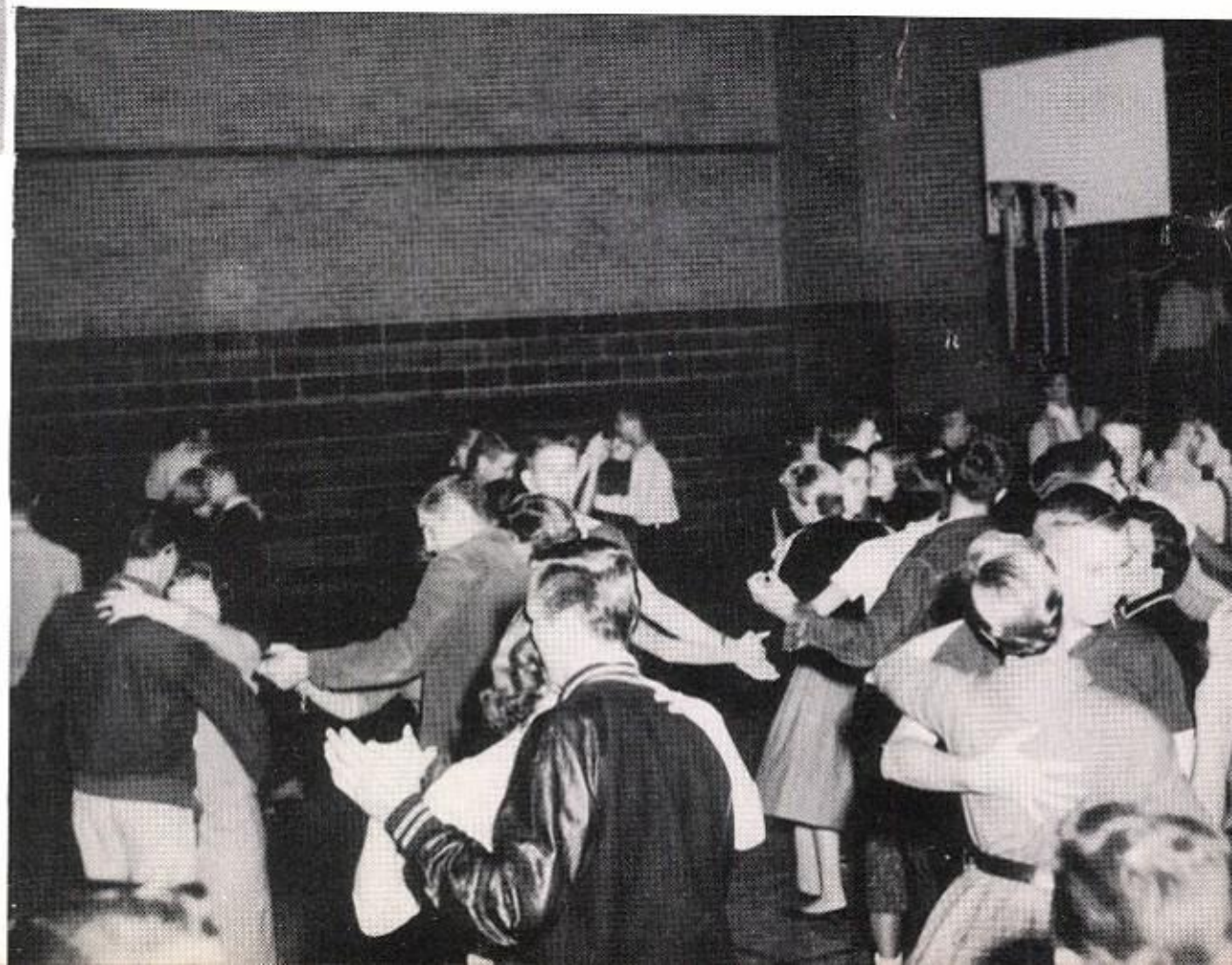

Shown dancing at right are Perry White and Dixie McEachern, Robert Rodgers and Suzanne Ratisseau, and other unidentified couples.

LHS Entertains Guests March 13

LHS was host to guests at its P-TA Open House held March 13. Observing displays in art room 106 are Ludonna Peek, Monterey senior, Lou Morris, LHS senior, and their dates. This room had pastel drawings featured on the bulletin board, student exhibits on the desks and in the show case, and demonstrations of silk screen printing, block printing, pottery making, and architectural drawing.

Lynda Farris, her father, Mr. Olen Farris, and her little sister and brother, are shown as they observe the different displays preserved in alcohol in biology room 211. Besides these displays, there were posters, aquariums, terrariums, a skeleton, and other scientific material.

Kenny Cummings is shown demonstrating a spectroscope, an instrument for analyzing light, while Elizabeth Brown looks at the varied colors. Standing behind, waiting their turn, are Martin Benson, Sally Mahon, Andrea Byrns, and Susan Mansell. Other demonstrations in the physics room were those of magnetism, sound electronics, and light. Also a place for constructing telescopes and an amateur radio station were set up.

Nancy Wilson, center, is shown as she, her mother, Mrs. Watson Wilson, and Mrs. Robert Carter, homemaking teacher, view and discuss a child's dress that was on display in room 303. Other dresses and various posters were also featured.

THE WESTERNER WORLD

"SPORTSMANSHIP - THEN VICTORY"

THE CO-EDITORS and sponsor of the WESTERNER WORLD, student publication of Tom S. Lubbock High School, are shown above as they plan a layout for the newspaper page. Carolyn Mimms and Mrs. Travis Hammer seem very interested in Jo Marie Boothe's suggestion.

'Fourth Estaters' Publish Bi-Weekly

THE WESTERNER WORLD, bi-weekly newspaper of Tom S. Lubbock, under the direction of Mrs. Travis Hammer and the co-editorship of Carolyn Mimms and Jo Marie Boothe, won an All-Texas Rating at the Texas High School Press Association at Denton in December.

Last year's WESTERNER WORLD, a weekly publication with Mrs. Dick Cozby as sponsor, won a First Class National Honor Rating.

LHS members of the Fourth Estate spend many hours each week doing their specific jobs. Pictures must be taken, news gathered, and stories written; then comes copyreading and proofreading for errors. Meanwhile, the editors are planning page layouts and writing headlines and the advertising staff is selling ad space to local merchants. Finally, on Thursday afternoon all these efforts are combined and the newspaper is ready to go to press.

PART OF THE WESTERNER WORLD staff is shown below as they glance through the newspaper files. Seated are Barbara Miller, page-two editor; Mary Sue Wilson, artist; standing are Mary Ann Smalley, page-three editor; Wally Jackson and Brit Myers, photographers; and Jolene Caffee, sports editor.

PICTURED BELOW CHOOSING an advertising mat are David Ramsey, assistant circulation manager; Gordon Deering, advertising manager; Robert Johnson, circulation manager; Barbara Thompson, ad salesman; and Rita Seay, bookkeeper for publications department.

Reporters Learn Newspaper Style

In the upper left hand picture, seated, are Jackie Stanton, Kay Frazer, Eva Campos, Tiwana Coffey, and Kay Patterson. All are Westerner World typists except Eva, who helps with circulation.

With at least 20 inches published in the Westerner World, a journalism student becomes a cub reporter. They are Martha Stephens Smith, Karen Wood, Darla Kelley, Eddie Bradford, Perry Bridges, and Marilyn Gollihugh, seated.

Shown searching through the Westerner World files for ideas are, Helen Clark, assistant bookkeeper, Bill Dean, assistant sports editor, and Linda Pigford, cub reporter.

Looking through a newspaper are the special reporters, writers of 100 or more published inches. Seated, they are Gary Cunningham, Bill Cline, and Becky Allen; standing, Carol Cromer, Flora Millis and Sandra Carter Copp.

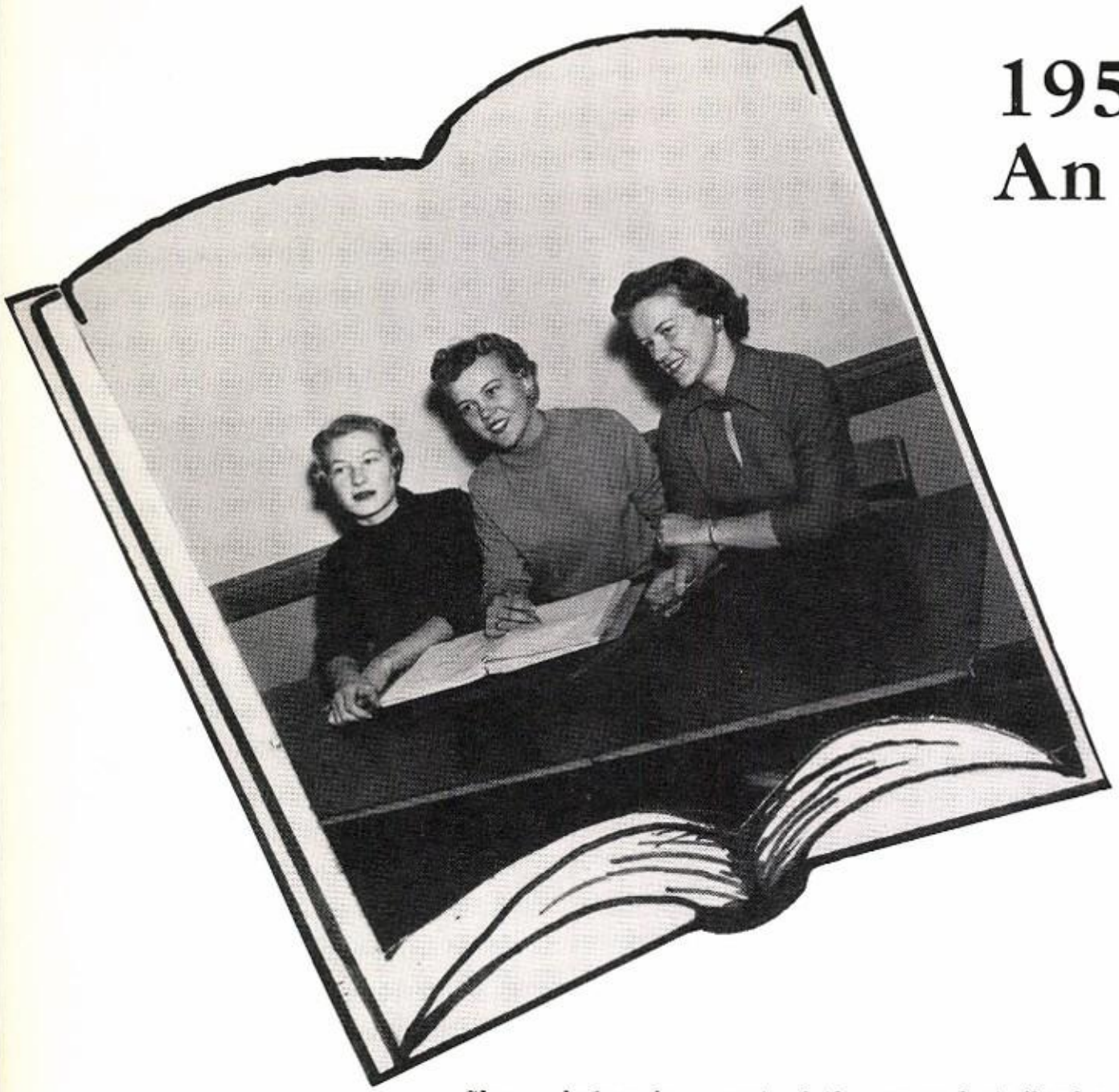

1955 Annual Wins An All-State Rating

Maintaining the high standards o past years, the 1955 WESTERNE sponsored by Mrs. Dick Cozby, wo First Class in the National Scholast Press Association Contest and Al Texas at the Texas High School Pres Association in Denton.

Representing the annual staff a the THSPA in Denton, Dec. 1 to were Eddie Joe Bradford, Mary An Smalley, and Brit Myers, who place first in sports photography.

To the left, Mrs. Travis Hamme new publications director at Tom S Lubbock, is pictured planning th 1956 yearbook with Janelle Ohler busch, editor, and Eddie Joe Bradfor assistant editor.

Shown below is a part of the annual staff who hashed out some of the problems of photography, layouts, mounting, and copywriting. Seated are Patsy Painter, head copyreader and senior section worker; Barbara Miller, junior section; Marialys Hankins, club section; Darla Kelley and Barbara Thompson, sophomore section. Standing are Wally Jackson, photographer; Annette Rose, senior section; Kay Myers, junior section; Sandra Hendrix and Marilyn Smith, faculty section.

Staff Captures Year's Activities

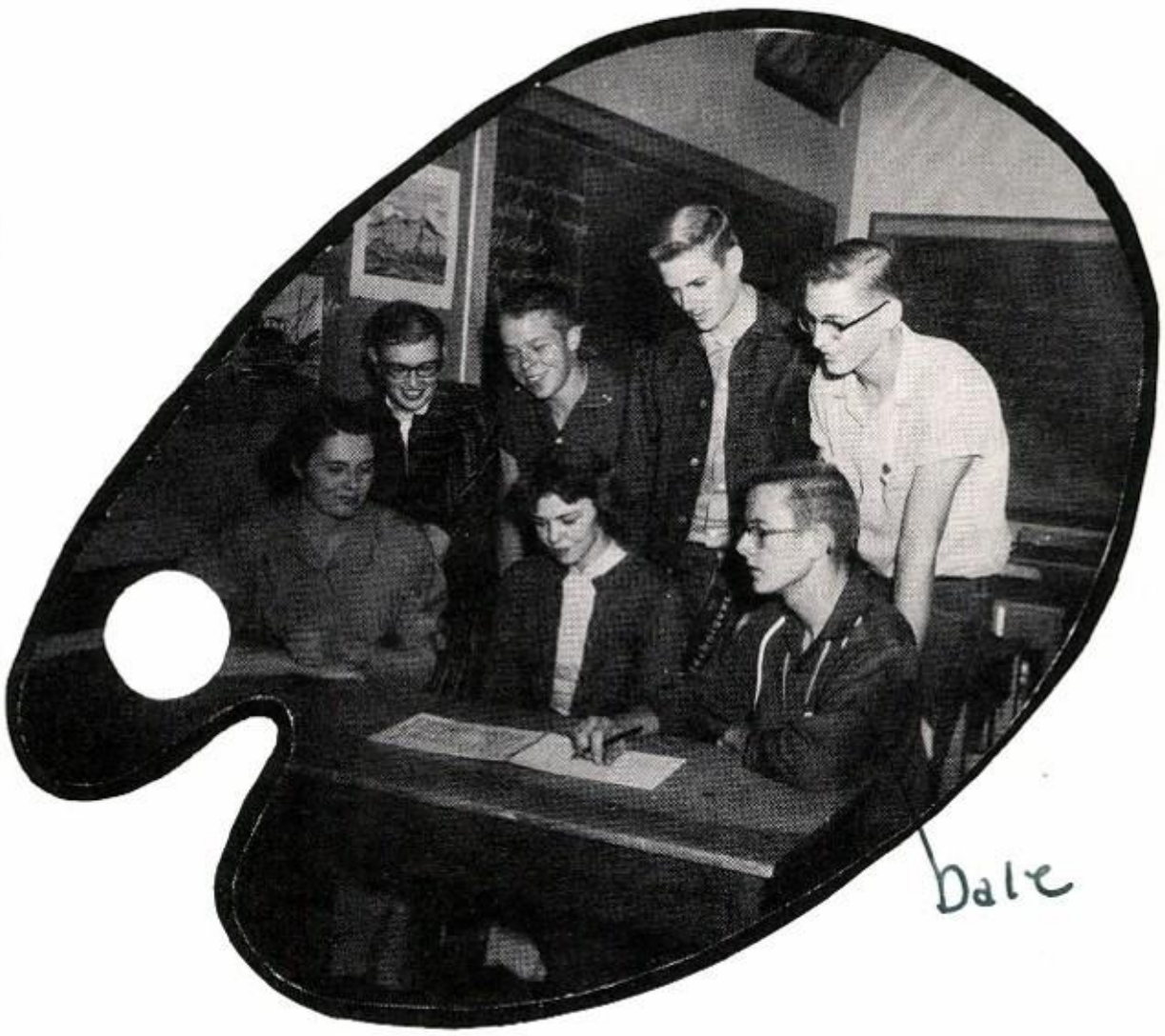

Yearbook workers strive to capture he year's activities by giving a pic-orial review and by reflecting the per-onality of the student body. They ttempt to do this through their art vork, choice of pictures and words, nd by making a book which will de-ict the year for each student.

Members of the annual art staff vork to achieve unity in the yearbook hrough art work. Pictured at the ight are Miss Mary Wilson, art ponsor; Ouida Deatherage, and Dale Hodges, art editor. Standing are San-lra Rutledge, C. L. Eudy, David Byrd, nd Bill Cline.

The students who try to capture the extracurricular side of school life for the annual are pictured below. They include the people of the various sections; seated are Barry Buchanan, sports; James Tabor, activities; Karen Wood, copywriter; Letha Price, clubs; Linda Leon, typist; standing are Robert Rodgers, sports; Bill Cline, activities; Mary Ann Smalley, clubs; Bettye Jane Fite, sophomore; and Brit Myers, photographer.

Interscholastic Le
Various Contest

Shown in the left top corner are the students participating in Interscholastic League numbersense. Seated are Jerry Milburn, Vivian Lowe, and Fred Followill; standing are Max Dannecker and Donald Weldon.

In the center are pictured the members of the Interscholastic League ready writing contest sponsored by Mrs. R. C. Hughes. They are, seated, Marion Lynch, Frank Clover, Lynna King; and Mrs. Hughes and Royce Bankhead, standing.

In the lower left corner are the various students who tried out for Interscholastic League typing and shorthand. On the left of the picture are the shorthand contestants, Joann Buzbee, Sue Cockran, and Marlene Poor, seated; and Miss Marietta Montgomery, shorthand sponsor, and Rebecca Pierce.

On the right side of the picture are the typists: Ottama Farr, and Celia Burnett, seated; Robert Johnson, Wanda Boyce, and Mr. Tommy Joe Largent, typist sponsor, standing.

ue Provides
n Literary Events

The students who tried out to participate in Interscholastic journalism are, seated, Carolyn Mimms, Jo Marie Boothe, Becky Allen, Barbara Miller, and Jolene Caffee. Standing are David Ramsey, Gary Cunningham, Eddie Joe Bradford, and Barbara Thompson.

Shown standing behind the speech podium at the left are the two students who entered Interscholastic League spelling and their sponsor. They are, left to right, Glenda Walker, Mrs. A. F. Rasor, advisor, and Lois Yoes.

Mrs. William F. McGhee, speech teacher, is pictured with a group of the students who participated in various Interscholastic League speech events. They are, seated, Robert Adams, extemporaneous speech; and Lonita Gamblin, debate. Standing are Mrs. McGhee, Glenn Woody, declamation; Shelia Cline, debate; Sandra Smith, Rebecca Pierce, and Peggy Hallahan, poetry recitation.

Wester

The officers of the 63-member Westernaires Choir, who are elected each year in September by their fellow choir members, carry out various duties, such as managing ventilation, seeing that the risers are set up correctly, and caring for the robes and music. Seated is Martha Key, accompanist; first row, Marvin Armstrong, vice president; Leslie McNiel, president; Troy Fields, vice president; second row, Ann Cole, librarian; Judy Sandy, reporter; Deanna Austin, secretary; Joe Humphrey, robe custodian; Nan Kelly, librarian; Barbara Barkley, treasurer; and Leon Weaver, librarian.

Pictured below are the members of the Senior A Cappella Choir, directed by Mrs. Everett Carver. First row: Tommy Cox, Marilyn Morris, Rodney Hill, Billy Small, Doris Duran, Martha Key, accompanist, Mrs. Carver, Pat Hendon, Wanda Dye, Alice Orr, Don Crocker, Robert Sewell, Arden Stone, and Troy Fields.

Second row: Glen Burns, Martha Hedgcoth, Jane Weaks, George Fisher, Horace Griffin, Mary V. Dawson, Linda Kelley, Mike Hendon, Billy Davis, Deanna Austin, Rosalie Rogers, Leon Weaver, Rodney Clark, Tommy Elder, Julia Knox, and Lawrence Waggoner.

n a i r e s

Auditions for the Dallas All-State Chorus resulted in the placing of fifteen Tom S. Lubbock Choir members in the chorus. They are, first row, Nan Kelly, Mary Pfingsten, J. B. Mann, Melbia Price, and Kay Catt. Second row is Carey Spikes, Norris Rumsey, Rodney Hill, Robert Sewell, Joe Humphrey and Marvin Armstrong. Third row is Leslie McNiel, Marion John, Ronald Wossum and Howard Tucker.

J. B. Mann was also one of three in Lubbock who received a national choir rating.

Third row: Joe Humphrey, Kay Catt, Mary Pfingsten, Marvin Armstrong, Ronnie McClellan, Peggy Rogers, Ann Cole, John O'Haugherty, Howard Tucker, Sara Young, Verna Mae Lewis, Scott Mack, Phillip Folsom, Favonia Dial, Marie Patrick, and Marion John.

Fourth row: Tommy Lusk, Joyce James, Bethelyne Rogers, J. B. Mann, Ronald Wossum, Patti Neill, Judy Sandy, Norris Rumsey, Carey Spikes, Barbara Barkley, Peggy Adair, Leslie McNiel, Garland Brock, Nan Kelly, Pat Jordan, and Bobbie Lemon.

Girls' Choir Sings For Programs

The Harmonaires, directed by Mrs. Everett Carver, perform for various school assemblies and civic clubs. Members are Mrs. Carver, director, Ann Headstream, Mona Kay Oldham, Mary Ayers, Kathleen Robinson, Tiwana Coffey, Theada Putman, Suzanne Stafford, Johnie Lopstein, Jimmie Lou Wilson.

On row two are Carolyn Beevers, Mylinda Rogers, Barbara Trippe, Betty Strickland, Virginia Thorpe Willis, Melba Price, Charlotte Brock, Margie Robinson, Miriam Pitts, Jo Beth Franks.

The third row includes Loye Carver, Jane Adamson, Melba Curfman, Juanita Davis, Barbara St. Clair, Elaine Rankin, Gladys Brock, Wynelle Beasley, Yvonne Seymour, Flora Millis, Nancy Swofford.

On the fourth row are Nancy Crawford, Nancy Wilson, Joyce Duncan, Joan Allen, Sandra Henderson, Joyce Odorizzi, and Fredda French.

The Harmonaires' officers take care of the music used and collect dues. Besides these duties they plan the social activities of the choir. One of the activities planned was a picnic held near the end of school.

The officers left, are Tiwana Coffey, reporter, Jo Beth Franks, librarian, Kathleen Robinson, accompanist, Suzanne Stafford, social chairman, Jane Adamson, librarian, Barbara St. Clair, vice president, Nancy Crawford, secretary. Not pictured is Betty Strickland, president.

Students Develop Musical Talents

Members of the Choralaires, all-sophomore choir, are shown above. In the front row are Miss Nancy Davis, director, Pat McGaw, Janice Jeter, Pat Humphrey, Carol Cartwright, Mike Frisbie, Joel Menchaca, Kay Lane, Ernestine May, and Carolyn Witt.

Second row includes Elizabeth Holgate, Kay Carmickle, Ethel Rowlett, Dorothy Allen, Jerry Ann Sandlin, Kay McKinley, Roy Fergerson, Tommy Butler, Don Burns, Ben Valdez, Marilyn Miller, Macie Simmons, Suzanne McNeil, Sharon Sutherland, and Carol Wheeler;

Third row: Linda Pugh, Trina Stephens, Wanda London, Louise Melton, Sarah Smith, Vera Moize, Joe Peddy, Nick Hatfield, Kalah Aycock, Gloria Stewart, Eveline Gutmeir, Peggy Alexander, Lenise Latch, Christi Nevitt, Lynda Farris;

Fourth Row: Marilyn Gollihugh, Daphna Dancer, Deanna Davis, David Hoover, Jim Isham, Charles Hill, Bob Hunt, Don Sanders, Bill Simpson, Jerry Runnels, Jackie Pemberton, Elaine John, Geraldine Gowens, and Kay Eller.

There are 16 members in the Lubbock High School Orchestra. On the left below is the violin section consisting of Ollie Mae Williams, Barbara Butler, Martha Milburn, Cloyce Smith, Jimmy Pipkin, concert master, Dolores McKee, Dale Halford, Delna Keller. Other members include Peggy Rogers, viola; Mr. Mitchell Zablotny, director; Lois Kershner, viola; Bill Spain, viola; Favonia Dial, cello; Jane Anne Henry, cello; and Carol Cartwright, bass violin. The orchestra performs for school programs and civic clubs in Lubbock. Mr. Zablotny's first year at LHS has been a busy one since he divides his teaching time with O. L. Slaton Junior High School.

Kaufman - Hart Comedy Presented By Seniors

In a scene from this year's senior play, "You Can't Take It With You," Allen Jones, as a representative of the Bureau of Internal Revenue, loses his temper in an argument with Martin Vanderhof, played by Leon Weaver, over the subject of back taxes.

The middle picture shows Marvin Armstrong, as Paul Sycamore, lighting firecrackers as Kenny Cummings, Ed, and Roland Myers, Mr. de Pinna, engage in a heated verbal exchange.

In the picture on the lower right, Lavada Gollihugh, as Essie, endeavors to stop the arrest of Ed by Detectives "Chub" Lowrimore and Martin Benson.

Seated around the table in the last scene of the play are Marvin Armstrong, Paul Sycamore; David Edwards, Mr. Kirby; Barry Buchanan, Tony Kirby; Sandra Hendrix, Alice Sycamore; Mary Sue Wilson, Olga Katrina; Roland Myers, Mr. de Pinna; Glenn Woody, Donald; Leon Weaver, Martin Vanderhof; Rebecca Pierce, Mrs. Sycamore; Wanda Boyce, Reba; Lavada Gollihugh, Essie; Peggy Hallahan, Mrs. Kirby; and Kenny Cummings, Ed Carmichal.

The senior play stage crew are shown back stage taking a moment of rest. They are Ann Millikin, Elizabeth Brown, Don Lowrimore, Roberta Brown, Susan Mansell, seated; Neal Hicks, Oris Robertson, James Chatman, Lynda Pigford, Barbara Barkley, Lois Taylor, Jeaunene Boyd, Helen Austin, and Bob Vaughn, standing.

Leon Weaver, Grandfather, looks on as the pixie Lavada Gollihugh, whirls around showing him her new dance.

One-Act Farce Given In League Competition

"The Farce of the Worthy Master Pierre Patelin" was the one-act play presented by LHS for Interscholastic League competition.

Below is shown the cast of that production. From the left they are Jimmy Oldham, Bob Hancock, Preston Maynard, Hinda Kahn, Roberta Brown, Betty Jane Fite, Jackie Blair Lawrence, and Johnny Oldham. The play was directed by Mrs. W. F. McGhee.

Troupe Plays For Children

Members of the Childrens' Theater presented to elementary school pupils, "The Little Shoemaker," a play designed for the smaller set which told the fairy tale of the little shoemaker and the elves. This play was one of two given this year by the Childrens' Theater.

"Why the Chimes Rang" was presented by Childrens' Theater players at the annual Christmas assembly.

This play told the charming story of the chapel bells which would ring at Christmas only when a suitable gift was placed on the altar. Kings and other assorted nobility and people of means placed gifts of great value upon the altar, but only little Pedro's gift of kindness prompted the heavenly bells to toll.

Shown at the altar to the left are Sandra Hendrix, Preston Maynard, Iris Dial, Jimmy Oldham, Jackie Blair, Frankie McCain, Bob Hancock, Marilyn Woods, Sheila Cline, and Royce Hunter.

Below is another scene from "The Little Shoemaker," showing Rebecca Pierce, Peggy Hallahan, Bob Hancock, the shoemaker, Jackie Blair, and Helen Austin.

Kathy Robinson Crowned; 12 On All-State Band

A queen and her attendants are chosen each year, by secret ballot, at the annual band banquet which is held exclusively for members of the band.

This year's queen and attendants, pictured at right, are Mary Alice McElwee, attendant; Kathleen Robinson, queen; and Doris Fields, attendant. Mary Alice and Doris are majorettes in the marching band and Kathleen holds the second chair position in the flute section.

In the second photo from the bottom of the page are pictured Kenny Cummings, president of the band; Danna Dane Long, assistant drum major; Jimmy Ratliff, treasurer; Judy Sliter, reporter; Lowell Cross, parliamentarian; Milton McKee, vice president; Sue Moore, secretary; Doyle Gammill, drum major; and Mary Alice McElwee, social chairman.

These officers are responsible for the planning of parties for the Westerner Band and visiting bands.

The Sophomore Boys' Quartet, shown in the lower left hand picture, provided entertainment at the annual banquet where the Queen and her attendants were selected.

Directly below are the members of the All-State Band who were selected at the regional try-outs to represent Lubbock at the All-State Band Clinic which was held in Dallas, Feb. 8, 9, 10.

On the front row are Ronald Lemon, Sue Ann Moore, and Gary Joiner. The second row consists of Kenny Cummings, Judy Sliter, Jimmy Ratliff, Butch Henderson, Kathleen Robinson, and Lowell Cross. Bill Case, Bobby Lemon, Doyle Gammill, and Joyce James, are the members pictured in the third row.

The Westerner Band is shown above in full strength. On the back row the members are Patsy Williamson, Connie Lou Miller, Pat Moseley, Rosemary Kay, Doris Fields, Joy James, Bentley Hawley, Bobby Carroll, Jerry Smith, Fred Hopson, Tex Long, Jerry Bridges, Billy Young, Ronald Thompson, Milton McKee, Jim Tom Davis, Wayne Hardin, Jim Hendon, Sue Moore, Jerry Allison, John Bashore, Bill Robinson, Danna Long, Dean Breedlove, Kent Meeks, Jerome Kristinek, and Doyle Gammill. On the second row from the back are Hartwell Hamilton, Don Knight, Thomas Stubb, Donald Voorhies, Malvin Mauldin, Johnny Webb, Jeff Templeton, Bob White, Don Craig, Galal Mahon, Zan Smith, Phil Bledsoe, Butch Henderson, Jerry Hurst, Bill Case, Buddy Mayfield, Joyce Smith, Dan Ehrhorn, Mary Alice McElwee,

Westerner Band Provides Music For Student Body

The majorettes, posed at the right, are girls chosen from the regular rank and file of the band for their personalities and twirling abilities. They play in the band at all times except when the band is marching. The first majorette is Rosemary Kay, Whose regular job is playing the clarinet. Majorettes Patsy Williamson, second from left, and Doris Fields, on the end, also play clarinets. Mary Alice McElwee, third from left, is no exception to the clarinet trend as she plays the bass clarinet.

Geraldine Lokey, Kenny Cummings, Patricia Ann Ferrell, Sammye Thompson, Margie Higgins, and Mary Lou Mayfield. On the third row from the back is Stanley Mitchell, Spurgeon Strandtmann, Dolores Fowler, Tommy Warden, Nancy Hodges, Charlene Castleberry, Evelyn McCown, Donald Langston, E. J. Matsler, Ronald Lemon, Bobby Wright, Wilma Lester, Peggy Gerron, Bobby Daniels, Alice Jane Veazey, Newton Case, Lynn Powell, Jimmy Ratliff, and Joyce James. The front row includes Lowell Cross, Gary Joiner, Judy Sliter, Jimmy Thompson, Tommy Ohnemus, Sara Beth Greer, Jeanne Jones, Sharon Sitterly, Ruth Brown, Kathleen Robinson, and Bobbie Lemon.

Under the direction of Mr. Paul Branom, pictured above, the Westerner Band has won more honors than he can shake his baton at.

Since Mr. Branom's arrival here in 1948, the band has received many awards at the Tri-State Band Festival held in Enid, Okla. For the past five years the Westerner Band has won Sweepstakes honors at the contest which is the largest of its kind in the world with over one hundred representative bands from 14 different states attending.

With their instrumentation built up to symphonic proportions, the band came home from last year's contest as the outstanding band of the festival.

LHS Council Promotes

Decorating the halls at Christmas and maintaining the appearance of the patios, school grounds, and auditorium are some of the duties of the plant and decoration committee of the Lubbock High School Student Council, headed by Dewey Bryant and Peggy Atkinson, co-chairmen. Pictured are Neal Hicks, Peggy, Jimmy Oldham, Kenneth Blackford and Dewey, on the ladder.

Janelle Ohlenbusch and Ann Welch, co-chairmen of the publicity-information committee, are shown as they present Dale Hodges with a check for $5 for designing the cover for the "Who's Who," student and teacher directory. Besides editing the "Who's Who," this committee is responsible for all Student Council publicity, and they are in charge of Student Council Week.

Busy at work in the new Student Council office Mickey McDonald, Mike Robinson, chairman of the safety committee, and Gordon Deering, who have been working with the Citizens' Traffic Commission in trying to organize a Juvenile Traffic court in Lubbock, much like the ones now operating in Dallas and Amarillo. High school students, under the direction of an adult adviser, run this court on Saturdays, trying juveniles from 10 to 16 who have received tickets for violations of traffic laws. Unable to levy fines, they can sentence the law-breakers to attend a school for a week on traffic safety, sponsored by the Texas Safety Department.

Symbolic of traffic safety around Lubbock High School is Mr. Mark V. "Pop" McCurry, city policeman, who is seen below directing traffic during the February snow storm.

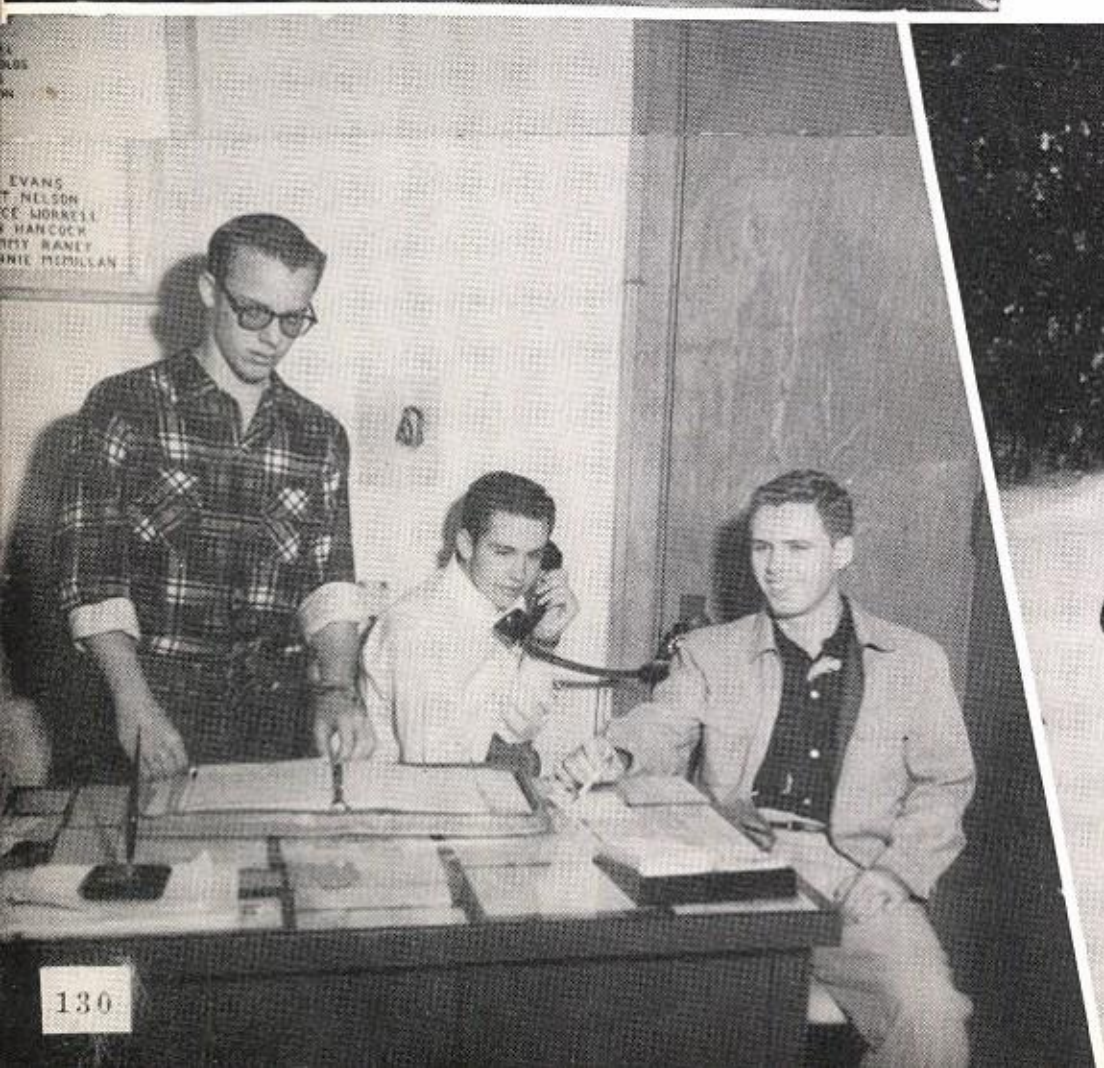

New Honor System

Hinda Kahn, chairman of the honor system committee, is shown as she explains a few of the principles of this new project to Johnny Oldham, John Bashore, and Suzanne Ratisseau. This committee is studying and partially putting into effect this honor system.

Pictured looking at the Round-Up program cover are Winn Sue Sherrill and John O'Haughetrty, co-chairmen; Nancy Adams and Sharon English, committee workers. Round-Up is one of the main projects of the recreation committee, along with all-school parties, parties after the games, and sock-hops.

Giving the class favorites a close race were Kenny Cummings, senior boy; Mary Sue Wilson, senior girl; La Rue Mauldin, junior; and Carol Wheeler, sophomore; as runners up. The student body voted on the favorites by secret ballot. The favorites are shown on pages 92 to 95.

Chosen by the teachers, Mary Sue Wilson and Joe Pillars were named Mr. and Miss Courtesy of 1956 for Lubbock Senior High School. They were presented in an assembly climaxing Courtesy Week, at which Mr. John Dallavaux spoke to the student body and faculty.

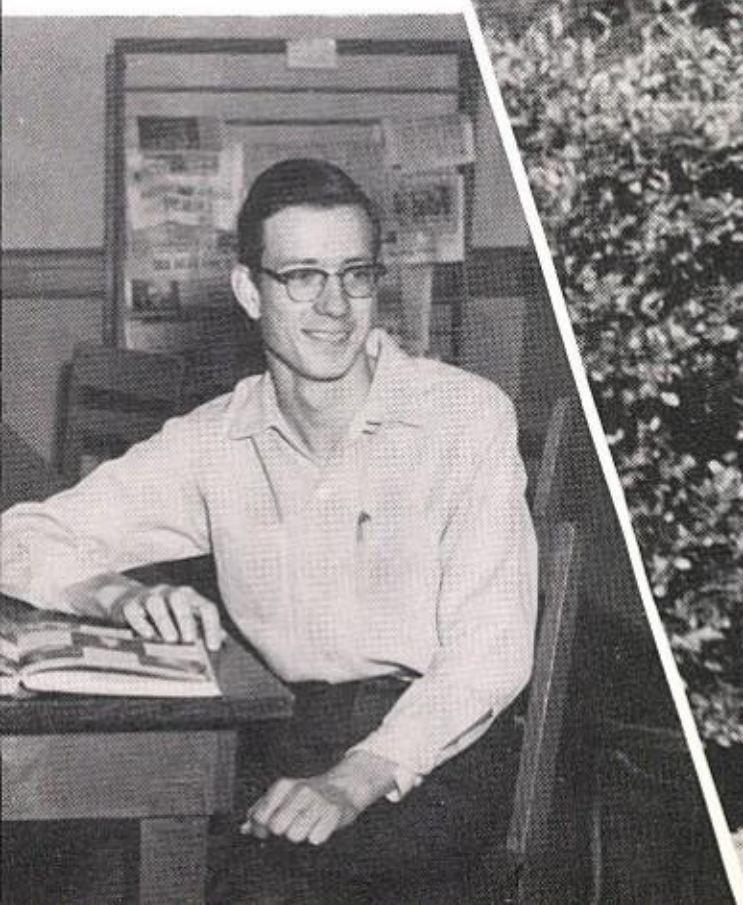

La Trezieme Musique Has Caroling Party

The 33 members of La Trezieme Musique met every Wednesday afternoon in the band room under the guidance of Mr. Paul Branom, sponsor. Programs at the meetings featured special guest speakers and the traditional sophomore and junior programs.

The band girls' club, organized in 1947 to develop a closer relationship among band students, spotlighted socials which included an initiation tea, square dance, caroling party, spring banquet, and steak fry.

First semester officers for Band Girls' Club are, standing, Mary Alice McElwee, social committee chairman; Judy Sliter, reporter; Joyce James, vice-president; Mr. Paul Branom, sponsor; seated, Alice Jane Veazey, song leader; Sue Ann Moore, president; and Kathleen Robinson, secretary.

Second semester officers on the back row are Nancy Hodges, vice president; Dolores Fowler, reporter; Judy Sliter, parliamentarian; Lynn Powell, program chairman; front row, Mary Mayfield, secretary; Kathleen Robinson, treasurer; Danna D. Long, president; and Doris Fields, social chairman.

Enjoying themselves at the caroling party on the back row are Karen Spruiell, Ralph McLaughlin, Connie Miller, Charlene Castleberry, Tommy Warden, Jeff Templeton, Bobby Daniels, Lawrence Wagoner, Rodney Florence, and Thomas Stahl. Standing on the front row are Kent Meeks, Wilma Lester, Evelyn McCown, Danna D. Long, Patricia Nichols, Alice Jane Veazey, and Nelda Miller.

Morning Watch Guest Speakers Give Devotionals

Devotionals given by guest speakers and songs sung by Lubbock High School students constitute a typical meeting of Morning Watch. This organization for non-denominational worship was begun in 1942 by Miss Irene Armes, English teacher.

This organization meets every school morning at 8:10 in room 219 under sponsorship of Mrs. Euna Watkins, science teacher. Students who attend hear such speakers as Mr. Wagoner Carr, house representative to the Texas Legislature; Mr. David Moore, assistant pastor of the First Presbyterian Church; Johnny Webb, sophomore; and Mr. Charlie Guy, editor of the Avalanche-Journal, as well as student speakers.

The top picture shows Lubbock High School students listening to a guest speaker giving a devotional in Morning Watch which meets at 8:10 a.m. each day in room 219.

Morning Watch Council consists of representatives and alternates from each homeroom. Discussing plans for a new constitution are the officers, Jim Hancock, committee chairman; Deloris McKee, reporter; Pat Hendon, president; Marvin Armstrong, committee chairman; Jean Underwood, secretary; and Mrs. Euna Watkins, sponsor. Not shown is Patti Neal, vice-president.

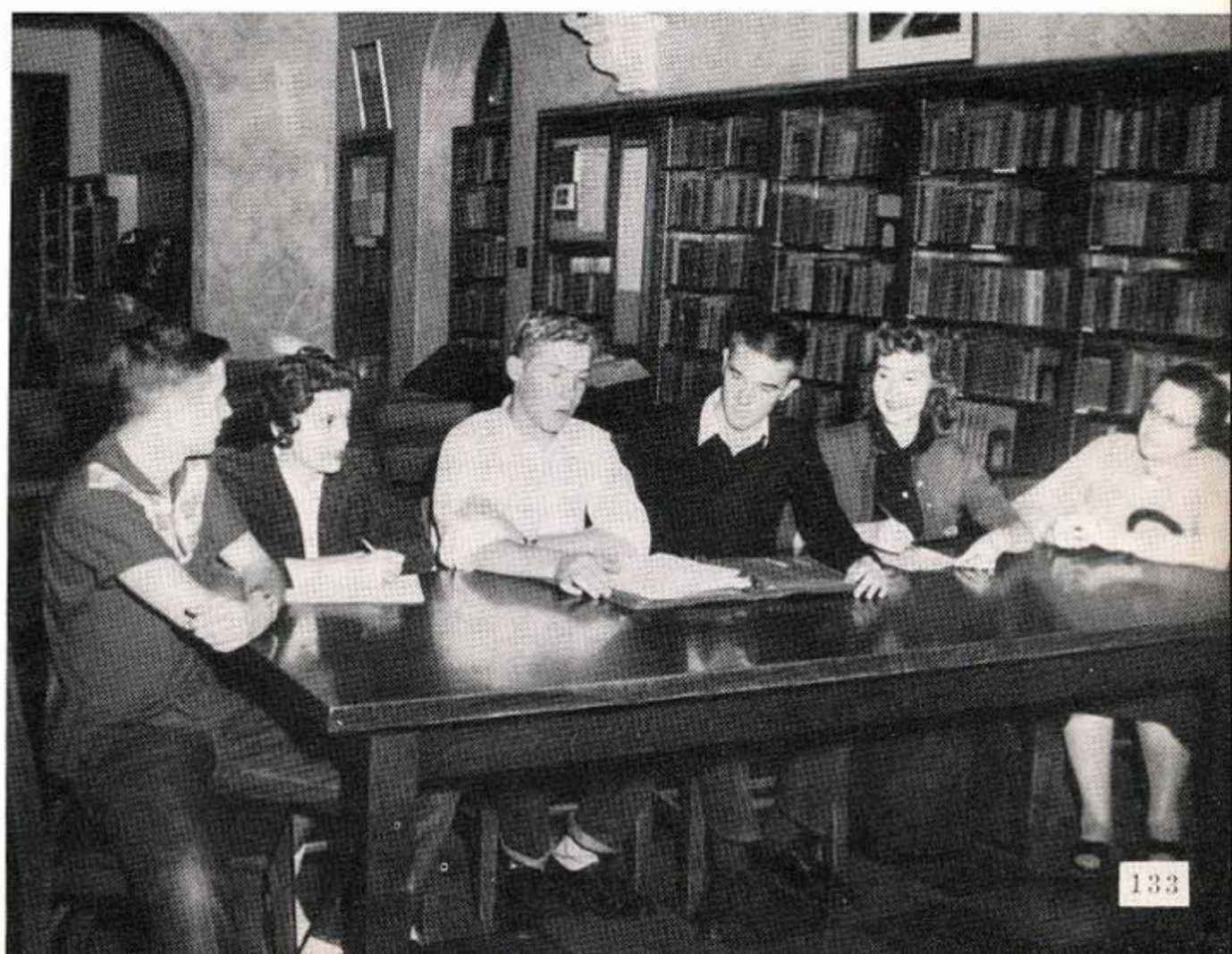

In front of the display case depicting NHS are the sponsors and first semester officers. They are Mrs. Ethel Terrell, sponsor; Elsa Dockray, secretary; Karen Wood, second vice-president; Ronald Lemon, first vice-president; Nancy Thompson Parker, treasurer; James West, president; and Mrs. Gordon L. Douglass, sponsor.

Scholastic Record Stressed In NHS

With membership based on scholarship, service, character, and leadership, the National Honor Society had a membership of 30 the first semester and 35 the second semester. Juniors and seniors with no grades below "B" and at least one "A" for one previous semester were eligible for the club.

As service projects the NHS members gave a party for one of the convalescent homes during the Christmas season and had a party for the children's ward of Methodist Hospital at Easter. The club also sponsored a cake sale and a formal banquet.

Pictured below are the members of the National Honor Society. They are, first row, Lowell Cross, Anne Williams, Joanna Usry, Nancy Thompson Parker, Suzanne Stafford, Helen Smith Austin, and Don Lowrimore; second row, Dick Burr, Mary Ann Smalley, Celia Burnett, Karen Wood, Elsa Dockray, Rita Seay, Wanda Jo Boyce, Janelle Ohlenbusch, and Philip Folsom; third row, James West, Bobbie Lemon, Rodney Clark, Dale Halford, Max Dannecker, Fred Followill, Neal Hicks, Ronald Lemon, and Robert Rodgers. Not shown are Joan Allen and Aretta Jennings.

Making plans for their banquet above are second semester officers, seated, and other members. Seated are Neal Hicks, treasurer; Ronald Lemon, president; Rita Seay, secretary; and Helen Smith Austin, first vice-president. Standing are members Bill Case, Amelie Starkey, Judy Sandy, and Johnny Hughes. Not shown is Aretta Jennings, second vice-president.

Below are additonal members of NHS. They are, front row, Shannon Golding, Sharon English, and Johnnana Zournas; second row, John O'Haugherty, Kenny Cummings, Marlene Porr, Carol McWilliams, and Marion John. The NHS club met on TTF Tuesdays at 8 a.m. in room 218. Programs included such things as debates, talks, and musical numbers.

Quill and Scroll Publishes Bulletin

As a project this year, members of Quill and Scroll sent a three-page pamphlet and posters to junior high schools advertising the high school publications department.

Students eligible for membership in the society are junior or senior publications students with no grade below a C and the recommendation of the sponsor. They must have 100 inches of editorial copy published, 350 inches of advertising published, or a semester's work on the annual.

Officers of Quill and Scroll are shown discussing plans for the poster project. Looking at the poster are Mrs. Travis Hammer, sponsor; Mary Sue Wilson, president; Janelle Ohlenbusch, secretary; Jolene Caffee, parliamentarian and membership chairman; Jo Marie Boothe, social chairman; and Carolyn Mimms, vice-president.

Spring pledges at the second semester Jake Night party were Robert Rodgers, dressed as a golf club, and Barry Buchanan, required to dress as a golf tee, pictured below.

Socials of this club included two initiations, a banquet, and a Bermuda-shorts picnic. Members attending the Jake Night initiation in the fall were Sandra Hendrix, required to dress as Dennis the Menace; Linda Kelley, a football; and Kay Myers, an ivy plant. On the back row are Patsy Painter, mermaid; Eddie Joe Bradford, Bermuda sock; Mary Ann Smalley, a "what'cha ma call-it"; Barbara Miller, Liberace; and Brit Myers, Marilyn Monroe.

Looking on as Kenny Cummings, Barry Buchanan, and Peggy Hallahan act out a part in a play are other members of National Thespians. They are Jeaunene Boyd, Royce Hunter, Helen Smith Austin, Bob Hancock, Patsy Gibson, Kay Frazier, Johnny Oldham, Roberta Brown, Jimmy Oldham, and Malvin Mauldin. Members not pictured are Mike Abel, Oris Robertson, and Lexeen Weaver, and Charles Akins, January graduates.

National Thespians, Troupe 240 Has 27 to Qualify for Membership

Twenty-seven students qualified for National Thespians, Troupe 240, this year. An honorary club for students interested in dramatics, each member had to attain ten points on public acting or stage work as required by National standards and maintain a "C" grade average.

Socials included two initiations, a spring banquet, and a "clash" party.

Listening attentively to Rebecca Pierce, treasurer, are other officers, sponsors, and spring pledges of National Thespians. They are Roland Myers, vice-president; Jackie Blair Lawrence, president; Peggy Hallahan, secretary; and Lavada Gollihugh, scribe. Standing are Mr. Jack Mears, Jr., sponsor, Hinda Kahn, Bob Vaughn, Iris Dial, David Edwards, Bettye Jane Fite, and Mrs. William F. McGhee, sponsor. Sheila Cline is not shown.

Spanish Club Sponsors Money-Making Project

El Club Pan Americano sponsors projects to raise money for its annual scholarship of $100. This award is given to a student taking third or fourth year Spanish and planning to take it in college. They also have to pass an examination prepared by Texas Technological College.

Students taking Spanish, or those who have taken it, are eligible for membership. The purpose of the club is to further relations between countries of the American continents.

The top picture shows Spanish club members snatching and grabbing for the "goodies" in the piñata. This crepe paper object was broken by Frankie Ann McCain at the Christmas party in the cafeteria.

An important social event of El Club Americano was the annual initiation banquet, Oct. 25. Officers attending this social at Etter's Rebel Dining Room are Rita Seay, secretary; Robert Adams, president; Melinda Rogers, treasurer; Sarjim Holcomb, freshman at Texas Tech; and sponsors, Mrs. Emmett Burford, and Mr. Max O'Banion.

One of the money-making projects was a cake sale in local stores. Selling cakes were Marialys Hankins and Vivian Lowe.

Latin Students Have Initiation

Latin students and those students interested in the study of Roman civilization and life, can be members of Gens Togata. These members are seen in room 119 on MFW Tuesdays.

The 54 Gens Togata members have plays, an initiation, and a banquet each year.

Sponsors of this club are Miss Peggy Mayfield, Mrs. Hal Sullenberger, and Mrs. Michael Pettyjohn.

"The Conspiracy of Rome" in a modern setting was performed by Latin Club members Dick Burr, Martin Benson, Barry Buchanan, Sandra Hendrix, Joe Peddy, and Walter Taylor.

Elsa Dockray, Joe Humphrey, Karen Wood, and James West are watching Jimmy Lou Wilson initiate Walter Taylor.

Officers of the Gens Togata are Robert Johnson, vice-president; Miss Peggy Mayfield, sponsor; Joanna Usry, corresponding secretary; Karen Wood, secretary; Joe Humphrey, president; and Barry Buchanan, treasurer.

Hi-Y Membership Reaches 165

Hi-Y, a club of 165 members, is open to any boy who is interested in serving his community and in living a better life.

To create, maintain, and extend throughout the school and community, high standards of Christian character is the creed of this club which was founded over 20 years ago.

Shown in the top picture are officers of Hi-Y. They are, seated, Robert Adams, president; James West, chaplain; and Gordon Deering, first senior vice-president. Standing are Norris Rumsey, treasurer; Billy Blann, second junior vice-president; John Herman, secretary; and Bill Dean, second senior vice-president. Not shown is John O'Haugherty, first junior vice-president.

Sponsors shown are Mr. Vernon Odom, Mr. E. E. Key, Mr. Tommy Joe Largent, and Mr. Harvey L. Dunn. Sponsors not pictured are Mr. Joe King and Mr. James Cobb.

Conventions Held For Hi-Y Boys

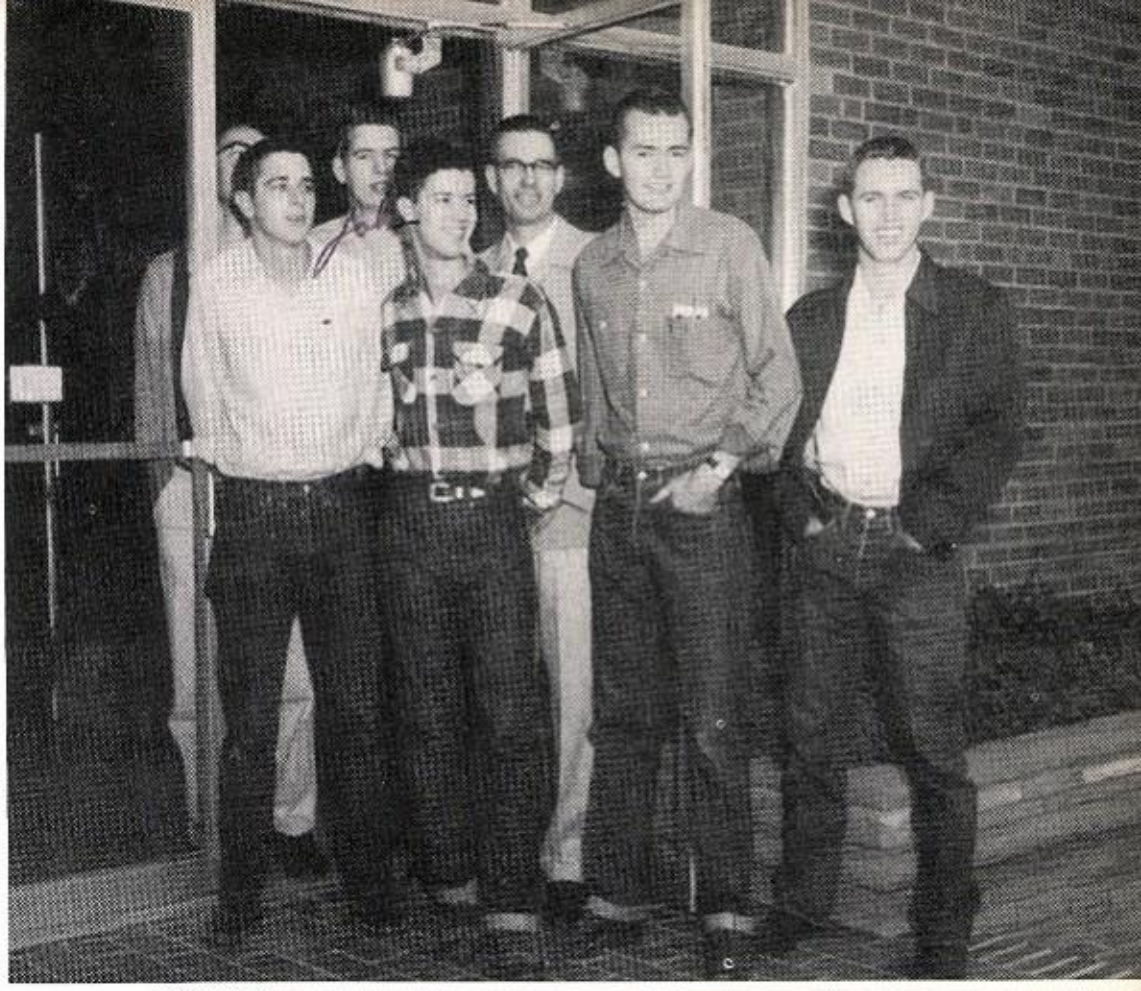

Hi-Y boys attending the Ninth Annual Hi-Y Youth and Government Conference in Austin Dec. 15-18 are, back row, Frank Clover, John Hermann, and Mr. Odom, sponsor. Front row are Jim Hancock, John O'Haugherty, Robert Adams, and Gordon Deering. Robert was a senator while the others were representatives.

The Hi-Y club is responsible for raising and lowering the flag each day. The three boys shown at right had the job of carrying out this responsibility. Shown as they prepare to take the flag down are Frank Clover, John Hermann, and Robert Adams.

Boys that went to the annual Hi-Y Convention in Wichita Falls Feb. 23-24 are shown as they discuss the good time they had and what they learned. They are Jerry Runnels, Pat Hendon, Gordon Deering, and Don King, seated. Standing are Billy Blann and John O'Haugherty.

Officers Of FHA Club Hold Annual Initiation

A barnyard party, a banquet, a parent party, and the annual FHA and FFA box supper were a few of the activities of the Mary-Emma Chapter of the Future Homemakers of America Club this year. The 129 members also participated in National FHA Week from Oct. 10 to 17, presented an assembly in October entitled "Engine Trouble," and elected a chapter beau. Some of the members attended the area and State FHA meetings in March and April.

Sponsors of the club are shown looking at the display case the members decorated during FHA Week. They are Miss Pat McCutcheon, Mrs. Jack Paige, Mrs. Robert L. Carter, and Miss Patti Pipkin.

At the get-acquainted 'barnyard party' held Sept. 29 are Daphna Dancer, Paula Williams, Lurleen Hatter, Judy Huddle, Linda Wright, Sharon Sitterly, and Joy Darden.

Shown after the city-wide initiation in November are the officers of the FHA Club. They are Sue Moore, recording secretary; Linda Smith, project chairman; La Rue Elliot, degree chairman; Jo Marie Boothe, program chairman; Rebecca Pierce, president; Mary V. Dawson, social chairman; Mary Alice McElwee, point chairman; and Geraldine Lokey, corresponding secretary.

In the bottom picture are, seated in front, Carol Wheeler, song leader; and Sara Chumley, who was the spirit of homemaking in the initiation. Others are Sharon Sutherland, Inter-School Council representative; Nancy Rochelle, treasurer; Nancy Hodges, reporter; Donna Beth Dunn, pianist; and Martha Sue Medley, parliamentarian.

FFA Develops Leaders, Citizens

To develop agricultural leadership, co-operation, and citizenship is the aim of the Future Farmers of America club, which holds monthly meetings in the cafeteria. Activities incude participation in the FFA-FHA box supper held in the spring and entering projects in the annual South Plains Fat Stock Show in March.

The chapter sweetheart, Annette Rose, reigned as princess over the Fat Stock Show. The senior girl won over 30 other area contestants.

The chapter officers, shown above, are, Jerry Ricker, secretary; James Brewer, parliamentarian; Jim Hancock, reporter; Perry White, vice-president; Bobby Tipton, treasurer; Truman Gaylon, president; and Bobby Davis, Lubbock district vice-president.

The FFA teachers and co-sponsors pictured at right are Mr. Olan Rice and Mr. Jack Barton. The 80-member club held a project show on March 7 at the school farm.

Y-Teens' Banquet Staged Feb. 14

Officers of Y-Teens are shown planning decorations for the annual Sweetheart Banquet held Feb. 14, in the Lubbock High School cafeteria. They are Miss Laurene Bussey, sponsor; Wanda Jo Boyce, president; Ann Welch, treasurer; Patti Neill, secretary; Sharon English, second vice-president; and Mary Sue Wilson, vice-president.

Some of the couples attending the banquet were Elizabeth Brown, Dewey Bryant; Johnanna Zournas, and David Edwards, shown above in their costumes for the program, "Sweethearts of Other Lands." Jettie Evans and Max Hood are shown "all dressed up" for the big night.

Cabinet members of Y-Teens are Winn Sherrill, worship committee; Mary V. Dawson, music; Sandra Hendrix, social; Janelle Ohlenbusch, program; Annette Rose, publicity; and Johnanna Zournas, service. Sponsors are Mrs. Hal Sullenburger, Miss Ruth Holman, Mrs. Doyle Brooks, Mrs. Doyle Driver, and Miss Marietta Montgomery. Not pictured are Beth Davidson, food and finance; Mrs. Joe M. Davis, Miss Lottie Graves, and Miss Virginia McLean.

Annual Y-Teens' Socials Highlight 1955-56 Year

Y-Teens' socials and activities which highlighted the 1955-56 year included an all-girl clash party, Mother-Daughter Tea, initiation of new members, caroling party, sweetheart banquet, barbecue, and installation of officers. These programs are usually traditional affairs which help to promote the social welfare of this Christian organization.

At the semi-formal initiation Nov. 29 in the First Baptist Church, pledges were pinned by old members. Marilyn Smith, shown in the top picture, is pinning a membership ribbon on Betty Mayne, as Mary Sue Wilson looks on.

Y-Teens members at the caroling party Dec. 19 are Nancy Crawford, Marlene Porr, Sandra Bean, Wanda Crafton, Mary Sue Wilson, Carol Wheeler, Dorothy Allen, Kay Myers, and Marilyn Smith.

The annual Mother-Daughter Tea was held Nov. 13 for the purpose of meeting other members and their mothers. The tea was held in Patsy Thompson's home.

In the picture, hostesses are Mrs. R. Lee Thompson, Miss Laurene Bussey, Mrs. W. A. Boyce, Wanda Jo Boyce, Mrs. Holman Hendrix, and Sandra Hendrix.

D. E. Students Earn While They Learn

Distributive Education students earn while they learn. The purpo of the D. E. club is to foster and tea good business principles. This cl has various activities, one of whi is the Employee-Employer banqu

The top picture shows R Boren at her place of emple ment. While working, she pu into practice what she h learned at school.

The officers of D. E. are Rila Boren, secretary; Joan Johnson, treasurer and sweetheart; Billie Lou Osborne, committee chairman; Glen Holt, sergeant-at-arms; Nettie Jo Clark, parliamentarian; Anita Harris Capps, reporter; Mr. L. H. Liston, sponsor; and Prentiss Cunningham, president. not shown is Kenneth Havis, vice president.

The bottom picture illustrates a typical afternoon of a D. E. student. They attend school in the morning and are off in the afternoon to go to work. To the right, Joe Johnson is pictured working at a local book store.

VIC Chapter 109 Studies Metal Trade

VIC Chapter 109 has as its main purpose to teach the boys to work in harmony. In the circle is pictured two officers and one member of the club receiving guidance about welding from their sponsor Mr. James H. Tolson. In the extreme left is the president of the club Larry Templeton, Curtis Rainwater, a member, and Bob Patterson, sergeant at arms. Not pictured are Gene Johnson, vice president and Eddy Nixon, secretary.

Along with studying the metal trade, the club has varied activities and socials. As one of their activities they elected LaRue Mauldin as their club sweetheart. This year, in the spring, the club went to district and state meets. The district meet was held in Lubbock.

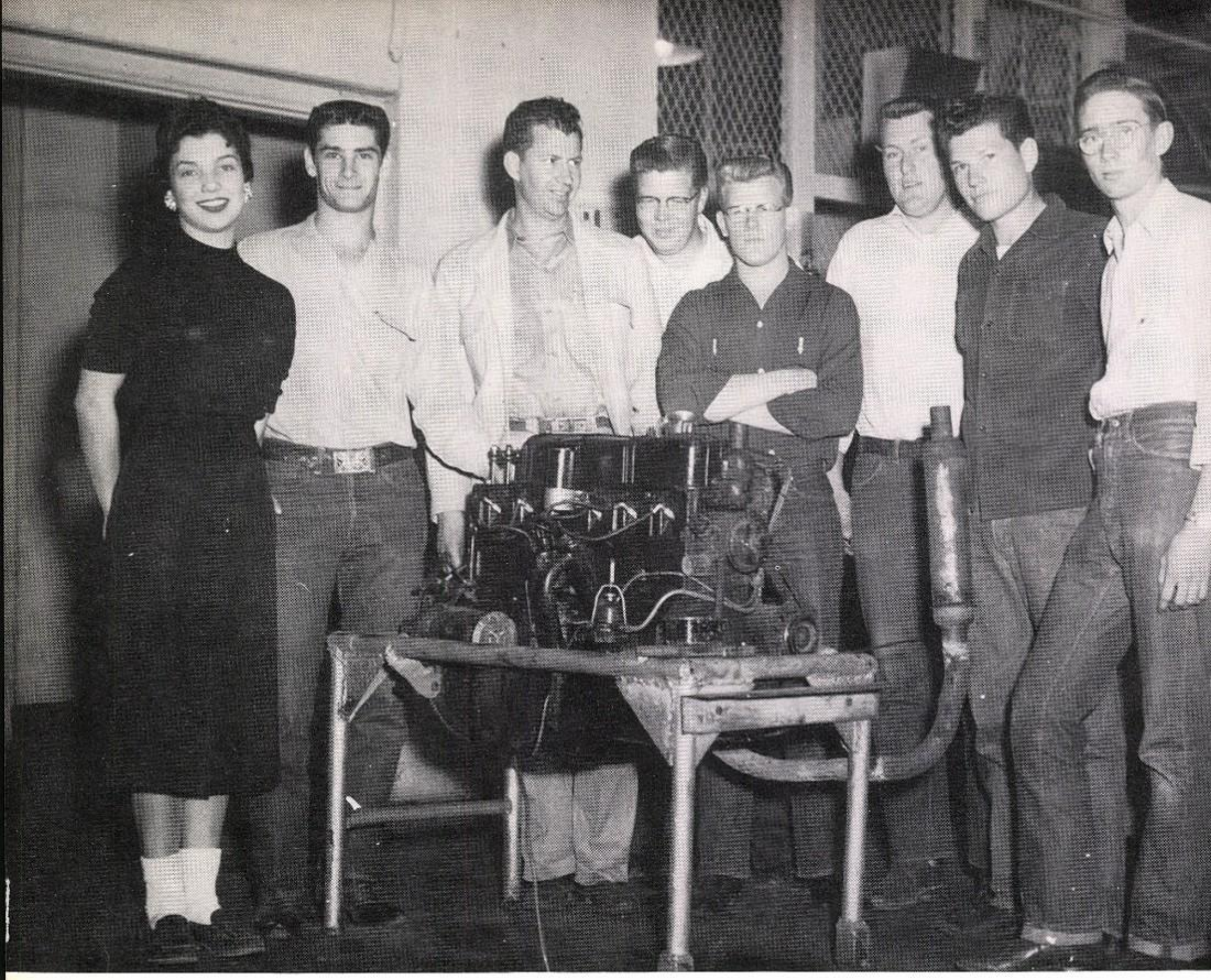

Vocational Industrial Club Promotes Auto-Mechanics

Chapter 10 of the Vocational Industrial Clubs is composed of boys studying auto-mechanics at Lubbock High School. In their well-equipped shop, the boys learn the rudiments of a valuable trade under the direction of Mr. E. James Burnett, club sponsor and auto-mechanics instructor.

During the year the group attended a district meet and a state meet in Galveston, where they displayed a project, constructed by the club members.

Pictured above are the officers and sweetheart of VIC, Chapter 10. From left to right are Doris Fields, junior, club sweetheart; Royce Carter, secretary; Mr. Burnett, sponsor; Bobby Puryer, sergeant-at-arms; W. B. Dillard, president; Jimmy Stephenson, vice president; J. C. Myers, treasurer; and Darvin Huddleston, reporter.

VIC Teaches Trades

VIC Chapter 95 proudly displays their officers. From left to right, bottom row are, Gail Jones, reporter; Ann Welch, sweetheart; Trivella Butler, secretary. On the back row are, John Jackson, vice president; Frank Wilson, parliamentarian; Henry Housour, president. Mr. Bill Bowie is the sponsor.

In the next picture are two more of the officers. Left to right are Bobby Mayfield, treasurer and Herbert Wilson, Sergeant-at-arms.

The two bottom pictures show boys at their local businesses getting first-hand training. Horace Pennington, left, is pictured working on a phonograph to further his skill. Left are two boys furthering their electrical ability. They are, left to right, Lawrence Dale and Jimmy Seay.

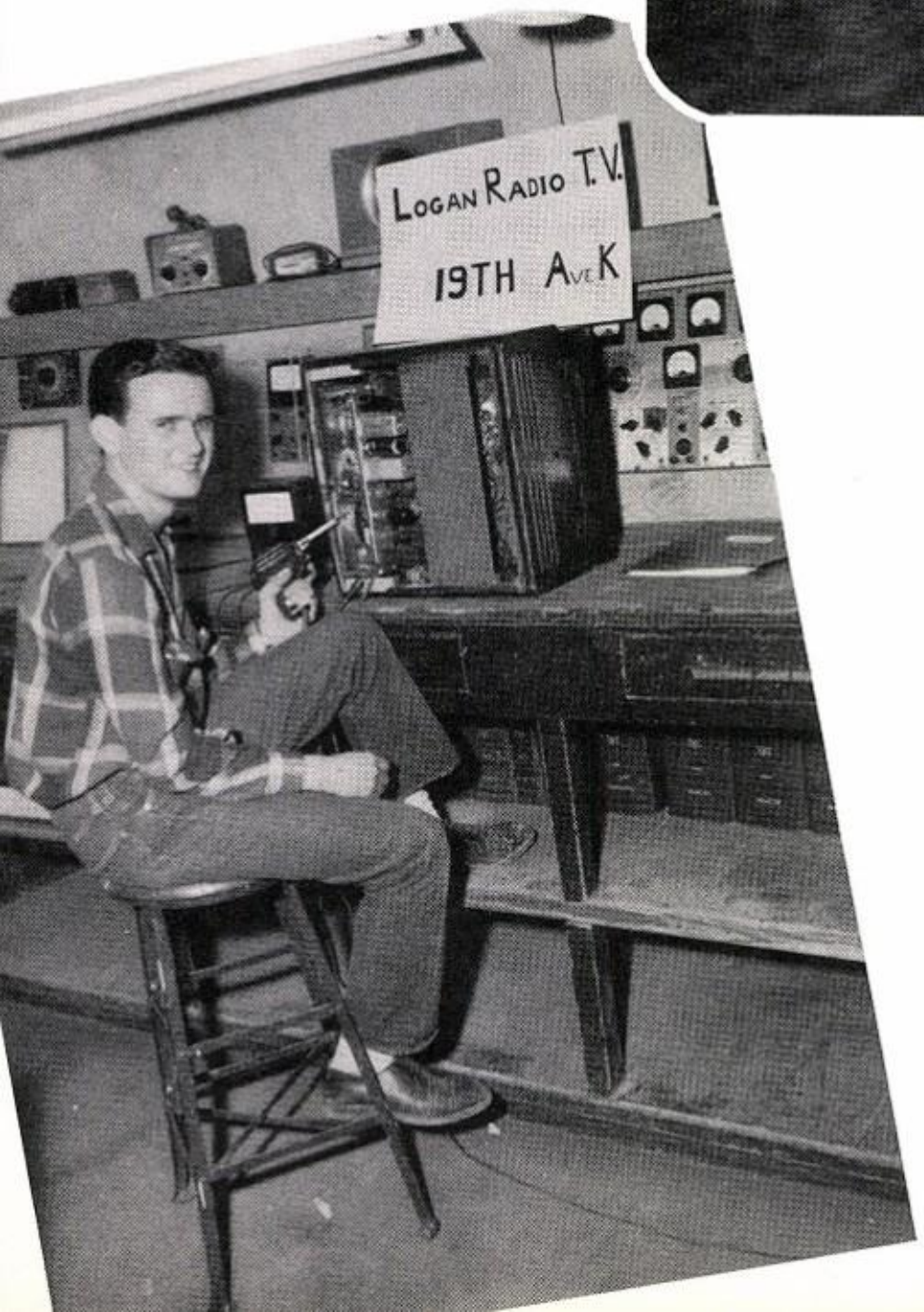

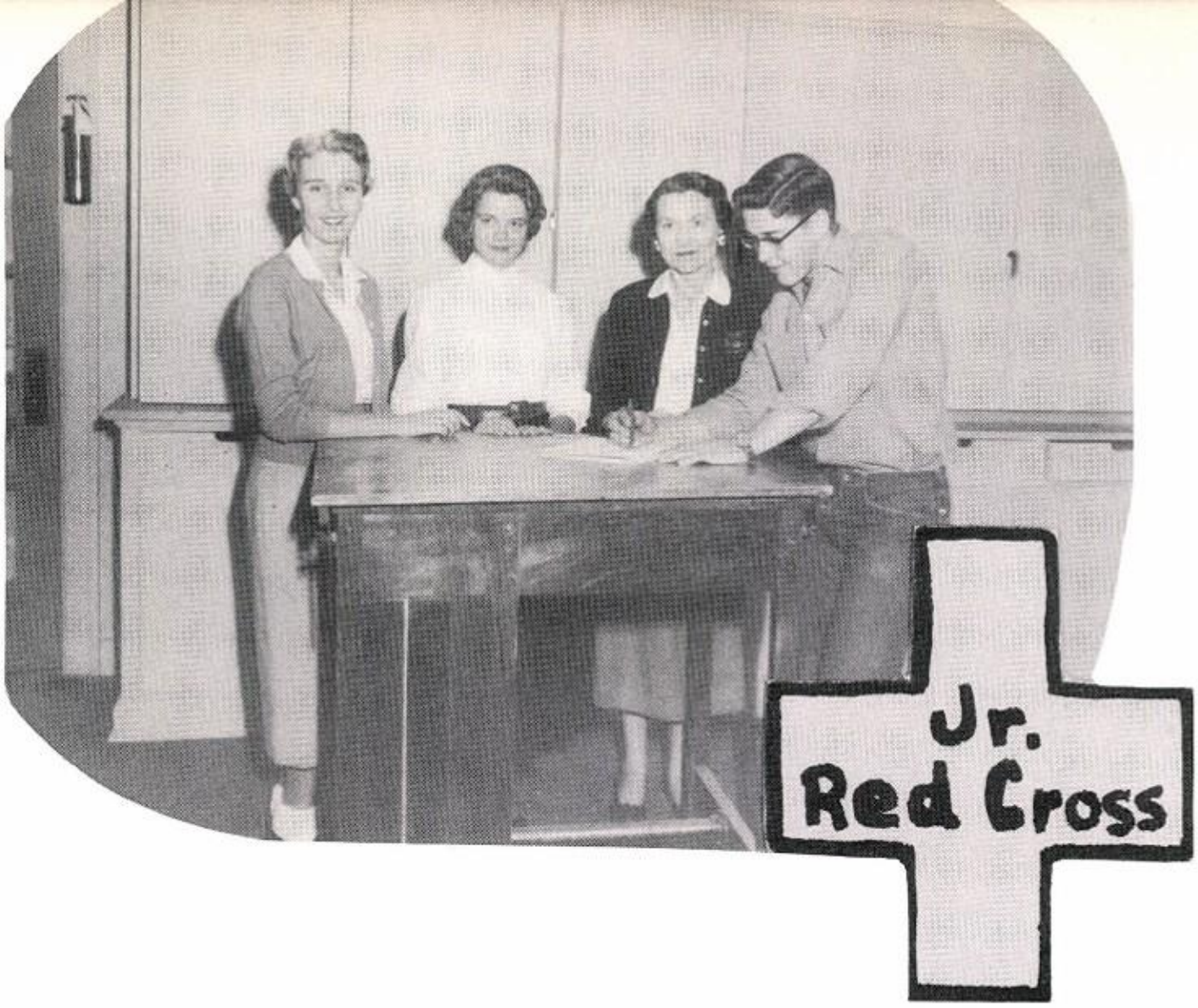

Junior Red Cross Conducts Campaigns, Fund Drives

Various programs, membership and fund drives constitute the main activities of the Lubbock High School chapter of Junior Red Cross. It is an auxiliary to the American Red Cross.

March is Red Cross Month, in which special membership campaigns and fund drives are conducted. This is not the only month that the Red Cross gives volunteer help; they work in time of floods, fires, tornadoes, or any other kind of distress.

Pictured as they plan a program are the officers of the club along with Miss Glenys Honey, sponsor. They are Lois Taylor, vice president; Becky Allen, secretary; Miss Honey; and David Edwards, president.

Wrapping packages to present to an old folks home are Patsy Painter, Miss Honey, Donal Myrick, Don King, Robert Benton, Mickey McDonald, Johnanna Zournas, Jacque Box, and Carol Leaverton.

Pictured around a tape recorder are the officers of Musicians' Guild. They are Judy Sandy, treasurer; Robert Sewell, president; Mrs. Everett Carver, sponsor; Bob Hancock, social chairman; Nan Kelly, secretary; and seated, Deanna Austin, vice-president.

Musicians' Guild Boasts 121 Members

Organized in 1950 for students interested in music, the Musicians' Guild had a membership of 121 this year. Under the sponsorship of Mrs. Everett Carver and Miss Nancy Davis, the club's main purpose is to promote appreciation for music. Programs during the year included outside performers as well as student talent.

The main activity of the club was its annual early-morning initiation held at the first of the school year at Wagoner Park at 6 a.m. Pledges were required to wear their clothes backwards. At right are some of the pledges as they draw their footprints across the tennis court.

District TALA Meet Held At Lubbock High

To learn library materials and procedures and promote interest in good reading are the purposes of the Melvil Dewey Club. Thirty student library assistants met every other Monday with their sponsor, Mrs. R. T. Groves, in the library during the homeroom period.

Activities included decorating the show case for Book Week, attending the district and state Teen-Age Library Association Meetings, and having two parties, one at Christmas and the other one in the spring.

Making plans for their annual Christmas turkey dinner are the officers of the club. They are Jackie Blair, president; Becky Barfoot, secretary; Pat Hutcherson, vice-president; and Robert Benton, parliamentarian.

Jackie Blair is shown at left presenting Mrs. Groves with a Christmas gift from the members of the club at their turkey dinner. The dinner was held at Mrs. Groves' on Dec. 13. In the background is Mr. Groves.

Mr. Fred Gipson, well known Texas author, and Nancy Rochelle, president of District I Teen-Age Library Association and a junior at Tom S., are shown in the bottom picture discussing one of the author's books. Mr. Gipson was guest speaker at the TALA meet held at Tom S. Lubbock Oct. 15. Teen-age library assistants and sponsors came from 44 West Texas counties to attend the meeting.

Initiation Highlights SOS Club Activities

To study art and artists and to engage in art activity is the purpose of the Splash or Splatter Club. SOS, composed of 57 members, meets on TTF Tuesdays.

Officers and sponsors are shown as they work on the club scrapbook. They are Bill Cline, president; Eddie Joe Bradford, vice-president and program chairman; C. L. Eudy, secretary-treasurer; Miss George Ann McFarland, and Miss Mary Wilson, sponsors.

Highlighting activities for 1955-56 is the annual initiation, held this year in the cafeteria. Pledges were required to repeat the preamble of the club constitution the week preceding the initiation. Black marks were worked off by stunts. Several pledges are shown performing their stunts. At the party boys dressed as girls and girls, as boys. Modeling the latest women's fashions are George Caruthers, Dayle Hendon, Carl Moore, Weldon Maxey, Bobby Bledsoe, and Johnny Clemmons, as shown in the lower left picture.

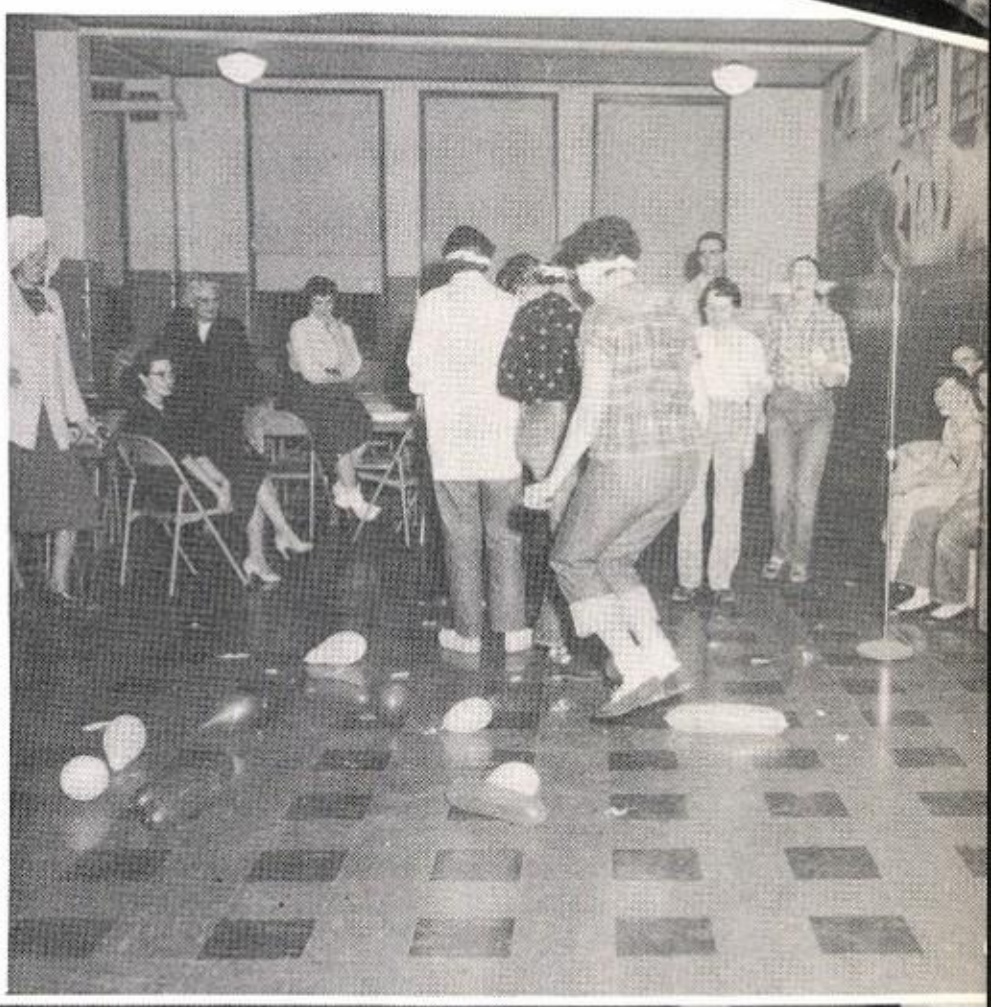

During the initiation program, C. L. Eudy presented a humorous radio announcer's skit for the amusement of the pledges. Eddie Joe Bradford and Bill Cline watch. Pledge's imagination was put into the modern art drawings which occupy space on the wall.

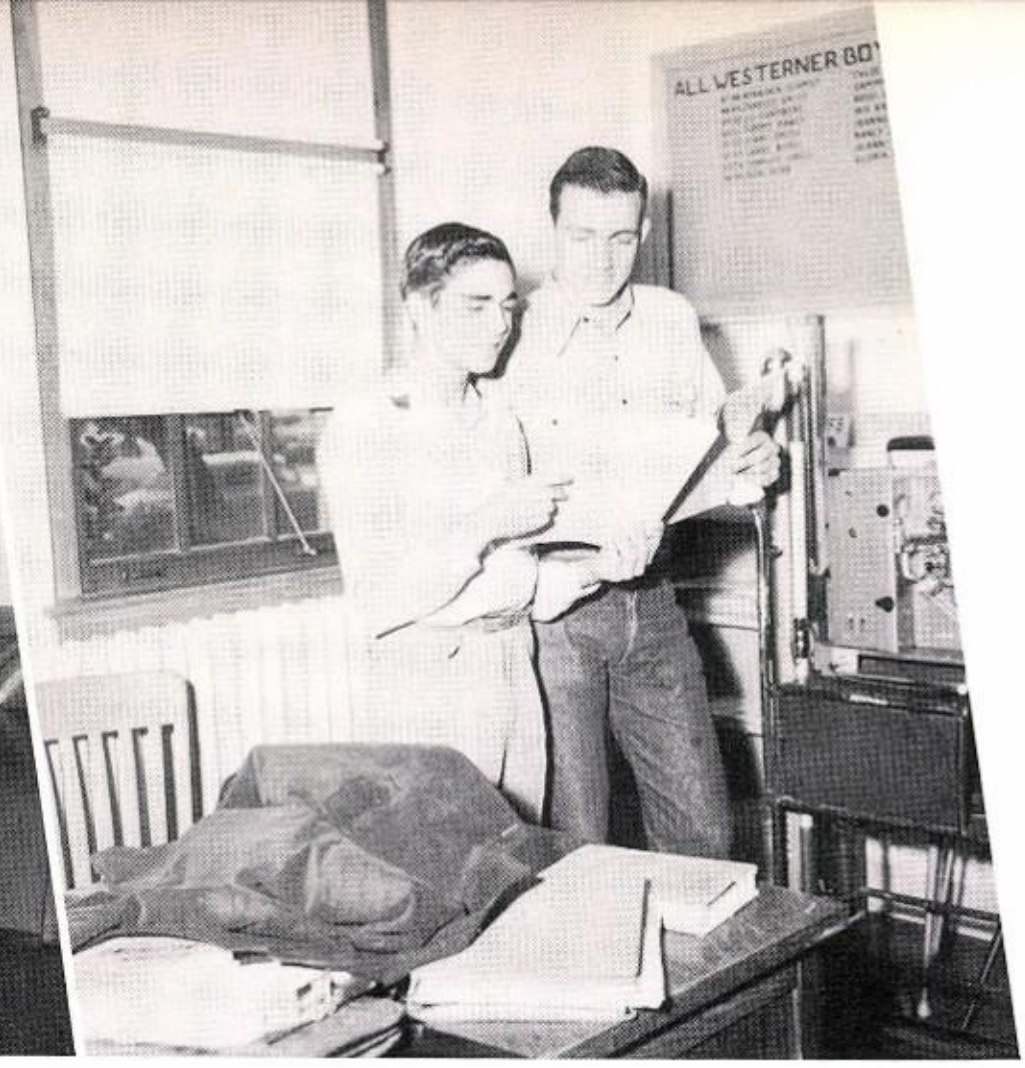

Projectionists Aid Faculty With Audio-Visual Material

Serving the faculty and promoting better use of the audio-visual equipment in Lubbock High are the main purposes of the Projectionists Club. The club, under the direction of Mr. Robert Knight, meets fifth period MWF in room 107.

Fifteen students constitute the club, and any person enrolled in audio-visual classes is eligible for membership. Operating projection machines for various classes is tabbed as the main duty of members. They help teachers to use any equipment which involves audio-visual education.

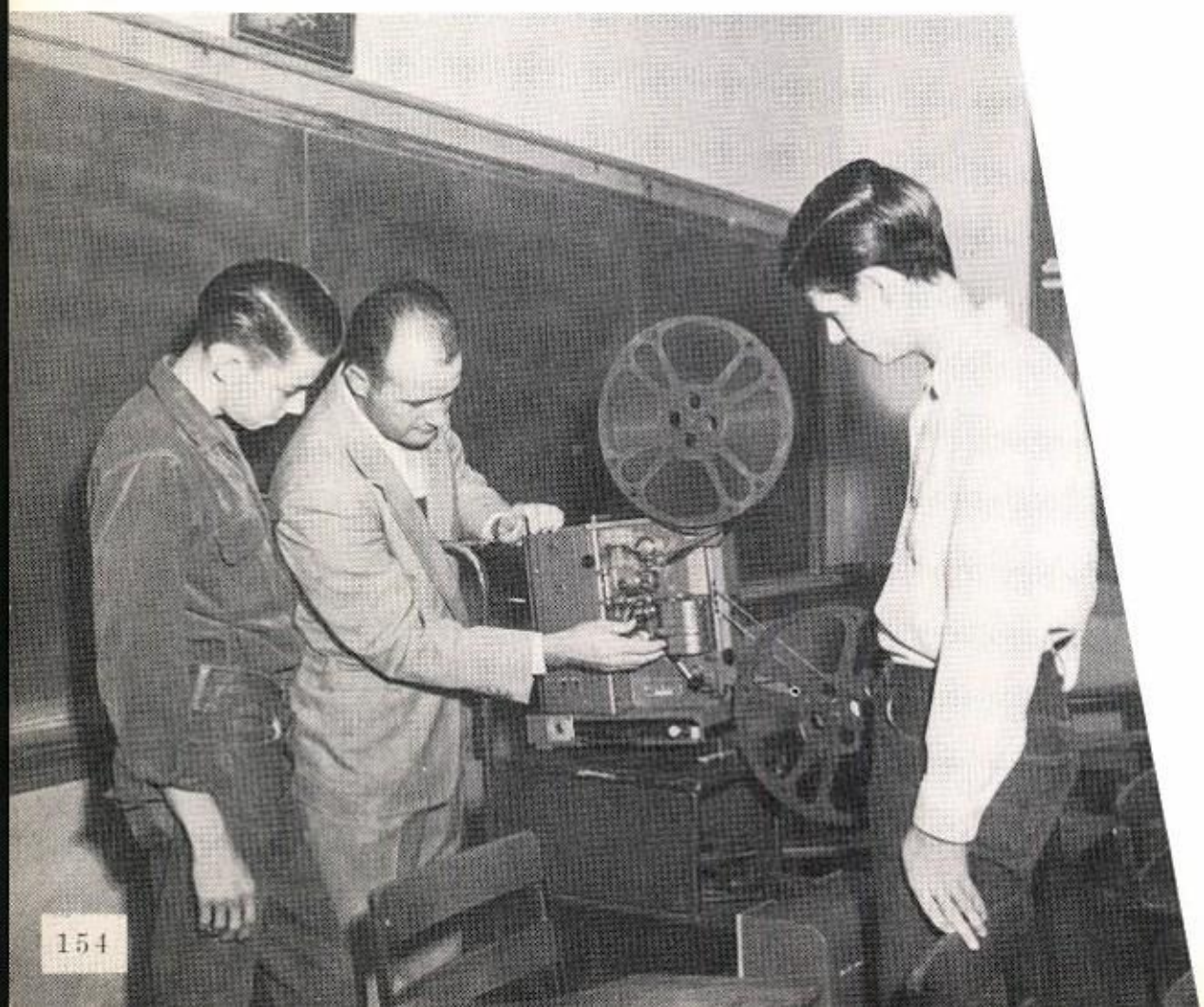

Shown in the upper right-hand corner, as they rewind film are Joan Powell, secretary; and David Willeford, vice president. At the right are Jimmy Seay, parliamentarian; and Harry Van Horn, president. They are shown looking through a catalog of the various films.

Mr. Robert Knight, the sponsor, instructs members on how to operate the different projection machines. In the lower picture, he is demonstrating how to load film as Bob Martin and Donald Wiensen watch.

FTA Holds Initiation

Teaching and educating the future generation s the objective of the Future Teachers of Ameri-a chapter. The 38 members, sponsored by Mrs. A. F. Rasor and Mrs. B. R. Brunson, try to learn nore about the teaching profession.

This year, James Osborne and Peggy Hallahan von the club's speaking contest on "Why I Want To Be A Teacher," and were named Mr. and Miss Future Teacher of the Tom S. Lubbock chapter.

In the above picture are the officers of the Lubbock High F.T.A. Club. These leaders are, standing, Betty Strickland, president; Carol McWilliams, reporter; C. L. Eudy, historian; and Tommy Staples, parliamentarian. Seated are Mrs. A. F. Rasor, sponsor; Dolores Fowler, vice-president; Margaret Kight, secretary; Janice Ayers, song leader; Juanita Adams, treasurer; and Charlene Howard, librarian.

New members were initiated and officers were installed at the Cumberland Presbyterian Church Nov. 9. Below are C. L. Eudy, Sheila Cline, Dolores Fowler, Betty Strickland, Margaret Kight, Eddie Joe Bradford, Peggy Hallahan, Tommy Staples, and Mrs. B. R. Brunson, sponsor.

The program included a vocal solo by Joyce James, and a speech on teaching by Mrs. Martha Hall, assistant dean of women at Texas Tech.

Looking at the photography in last year's annual are Miss Ingram and Mrs. Keeton, sponsors of the Camera Clique Club. They gave their time and support to this club on even-week Tuesdays.

Camera Clique Club Boasts 76 Members

Camera Clique Club activities for the year of 1955-56 consisted of slide shows, print and slide contests, lectures from adult photographers, and movies about photography.

The purposes of this club are to bring together all students interested in photography; to view and enjoy the works of others; to encourage interest and further knowledge in the field of photography.

Anyone with a camera is eligible to membership in the club sponsored by Mrs. Haskell Keeton and Miss Kathleen Ingram.

Now there are 76 participating members in Camera Clique, which was organized in 1950.

Discussing a picture which appeared in a local paper are the officers of the club: Brit Myers, secretary; Don Denton, reporter; David Willeford, vice-president; Wally Jackson, president; and Donald Wiesem, second vice-president.

In the picture below, club members are observing a mounting of a photograph taken of the Will Rogers Statue on Texas Tech campus. Looking at the picture are Lawrence Banks, Scottie Green, and Jerry Mahoney.

Thalian Theater officers for 1955-56 are Anne Cole, treasurer; Bettye Jane Fite, secretary; Sharon English, president; Wally Jackson, vice-president. Not pictured are Elaine Rankin, parliamentarian; and Barbara Schulgen, reporter.

"Tell Dory Not To Cry" was presented to members of the Thalian Theater, Feb. 21.

Members of the cast were Bayla Skibell, Frances Fredenburg, Bettye Jane Fite, and Lonita Gamblin.

Membership Of Thalian Theater Attends Plays, Listens To Speakers

Thalian Theater, organized in September of 1954, to encourage students to develop dramatic ability boasts a membership of 77.

Any student interested in dramatics can enter this club which meets on odd-week Tuesdays in the auditorium under the sponsorship of Mr. Jack Mears, Jr. Mrs. Bill McGhee is also a sponsor.

The programs for members include plays put on by members of the club and speakers who discuss acting. Social events consist of an initiation and a banquet.

Mrs. Bill McGhee, sponsor of this club, instructs members on the art of acting. Pictured with Mrs. McGhee are Winnie McGraw, James Tabor, and Margaret Tollin.

Biology Club Replenishes Aquarium

The purpose of Biology Club members is to increase their appreciation of natural beauty of their environment and gain a knowledge of the contribution science has made to modern living.

The agenda planned for this group included field trips, a study of tropical fish, and replenishing an aquarium.

The club, formed in 1951, is now under the sponsorship of Mrs. Euna B. Watkins and has 38 members, an increase of 17 over last year.

Inspecting cacti in the terranium in the upper picture are Biology Club officers. Seated are Ronnie Gore, parliamentarian; Barbara Thompson, reporter. Standing are Tommy Bacon, treasurer; Lawrence Banks, program chairman; Donald Weldon, president; Bill Spain, secretary; and Billy Spitzer, vice president.

Examining ferns at a local florist on a field trip are, starting at the left, Spurgeon Strandtmann, George Simmons, Bob Hunt, Jack Shipley, Donald Langston, Lawrence Banks, and Mrs. Euna B. Watkins, sponsor, and right side, Mary Ruth Lang, and Ann Henry.

Science Club Has Student Projects

To foster activities in the field of science other than those in normal class work is the purpose of the Science Club. The 38 members of the club went on field trips, had student projects, saw films, and heard guest speakers during the year. Anyone in Tom S. Lubbock who was interested in science could join. This year the club met in Mrs. M. F. Landwer's room during the homeroom period on MWF Tuesdays.

Looking at a human skull given to Mrs. Landwer by a student a few years ago are the officers of the Science Club. They are Pat Jordon, program chairman; Mrs. Landwer, sponsor; Joe Pillars, vice-president; Sara Shipley, secretary; Kinky Williams, president; and Martha White, reporter. Not shown is Mrs. T. R. Bailey, sponsor.

Watching Don Denton prepare an experiment to produce carbon dioxide are Johnny Hughes, Malvin Mauldin, Mike Abel, Melba Barnett, Charles Moore, Charlie Cannon, LaJuan Smith, Emanda Hickey, Max Dannecker, and Clara Todd. This was one of the experiments carried on by members of the club this year.

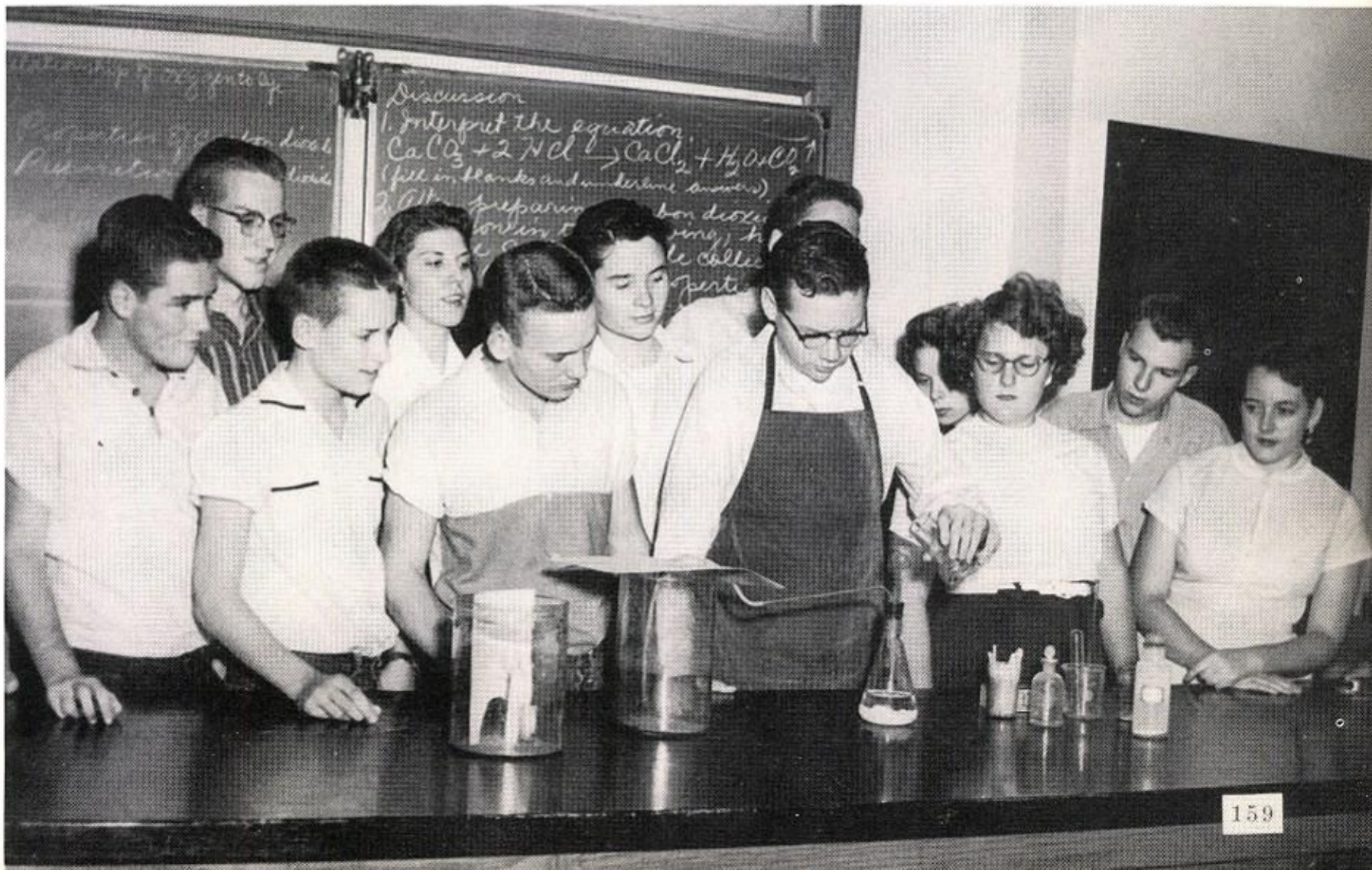

Blackford Heads TNT Club

Students taking chemistry who have a grade average of C or above may become members of Telling New Truths Club. They study chemistry to enrich their knowledge in the field.

Mrs. Jewell L. Gilliam help them and sponsors TNT, whic has 30 members. It was organize in 1950 and now meets in 309 o even-week Tuesdays.

Watching the experiment of the electrolysis of water above are Lowell Cross, Kenneth Blackford, Allen Jones, Martin Benson, and Donal Myrick. An electric current is passed through water to decompose it into its separate elements in this experiment.

Mrs. Jewell L. Gilliam, above, is the sponsor of Telling New Truths. She offers advice on experiments and helps explain things seen on field trips.

Shown at the right, looking at a certificate that verifies TNT Club as a member of the Science Clubs of America, are the officers. They are Lowell Cross, vice-president; Dick Burr, reporter-treasurer; Kenneth Blackford, president; Scott Mack, parliamentarian; and Anne Williams, secretary.

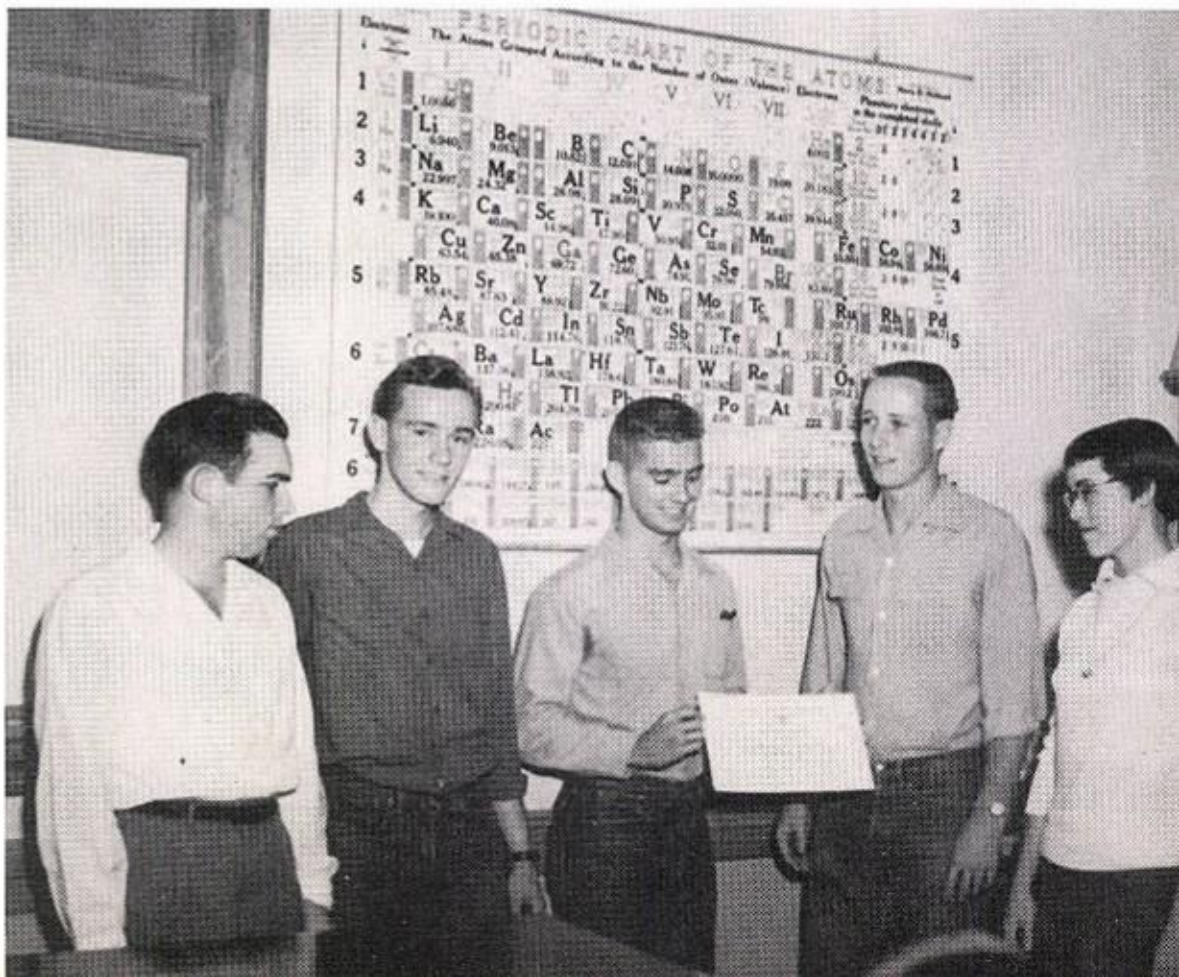

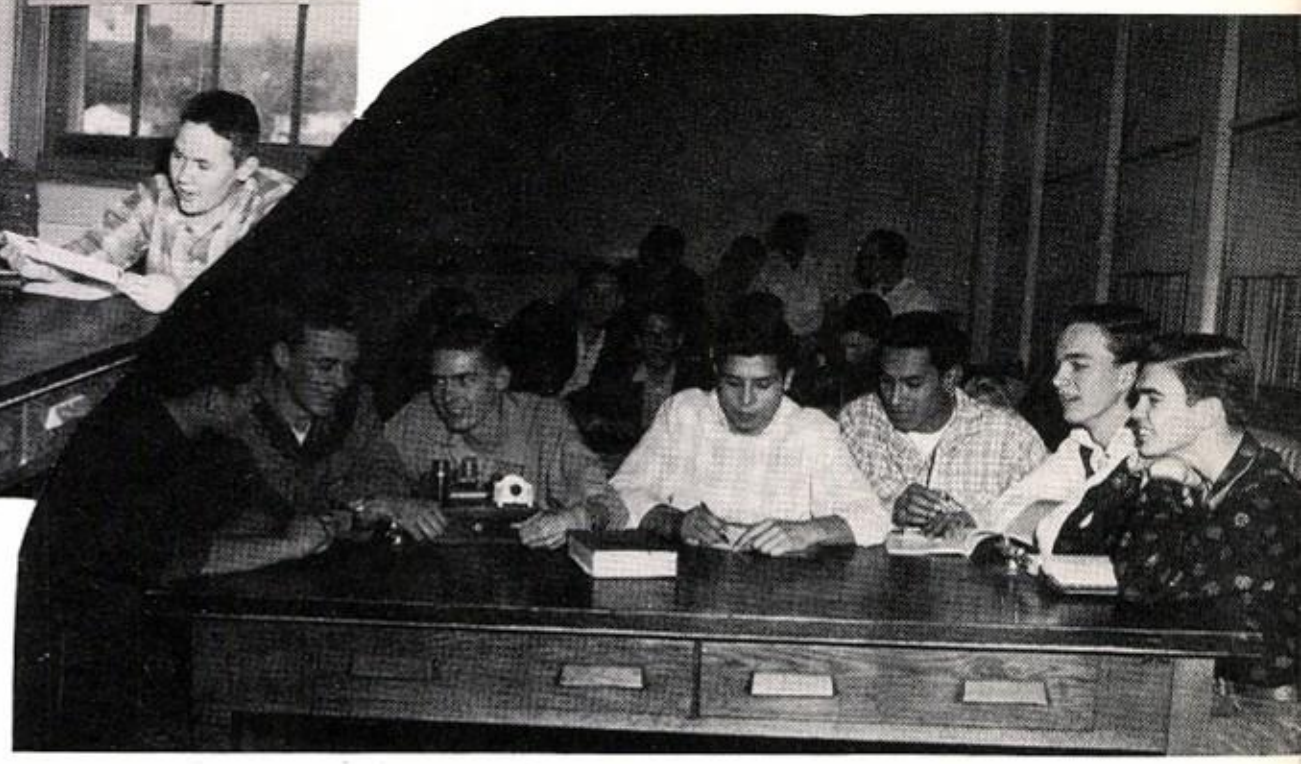

Senior High Amateur Radio Klub Increases Interest In Ham Radios

SHARK, or the Senior High Amateur Radio Klub, was organized last year to increase interest in amateur radios and to learn correct operating procedures in emergency communications. The club this year was made up of 22 boys who were interested in radio and who had their amateur radio licenses.

Learning code practice and studying their radio theory books above left are Eugene Stalnaker, James Chatman, Royce Hunter, Terry Church, Robert Davis, and Bryan Edwards.

Above right Paul Zimmerman, Tommy Warden, Bill Case, Frank Carrillo, Ruben Ortiz, Richard Williams, and Cloyce Smith are studying a one-tube transmitter.

Below are the officers of SHARK in a typical pose around the club's ham radio. They are Richard Holmes, vice-president; Jerry Church, president; Lowell Cross, secretary-treasurer; Mr. Rogers Orr, sponsor; and Bobbie Lemon, reporter.

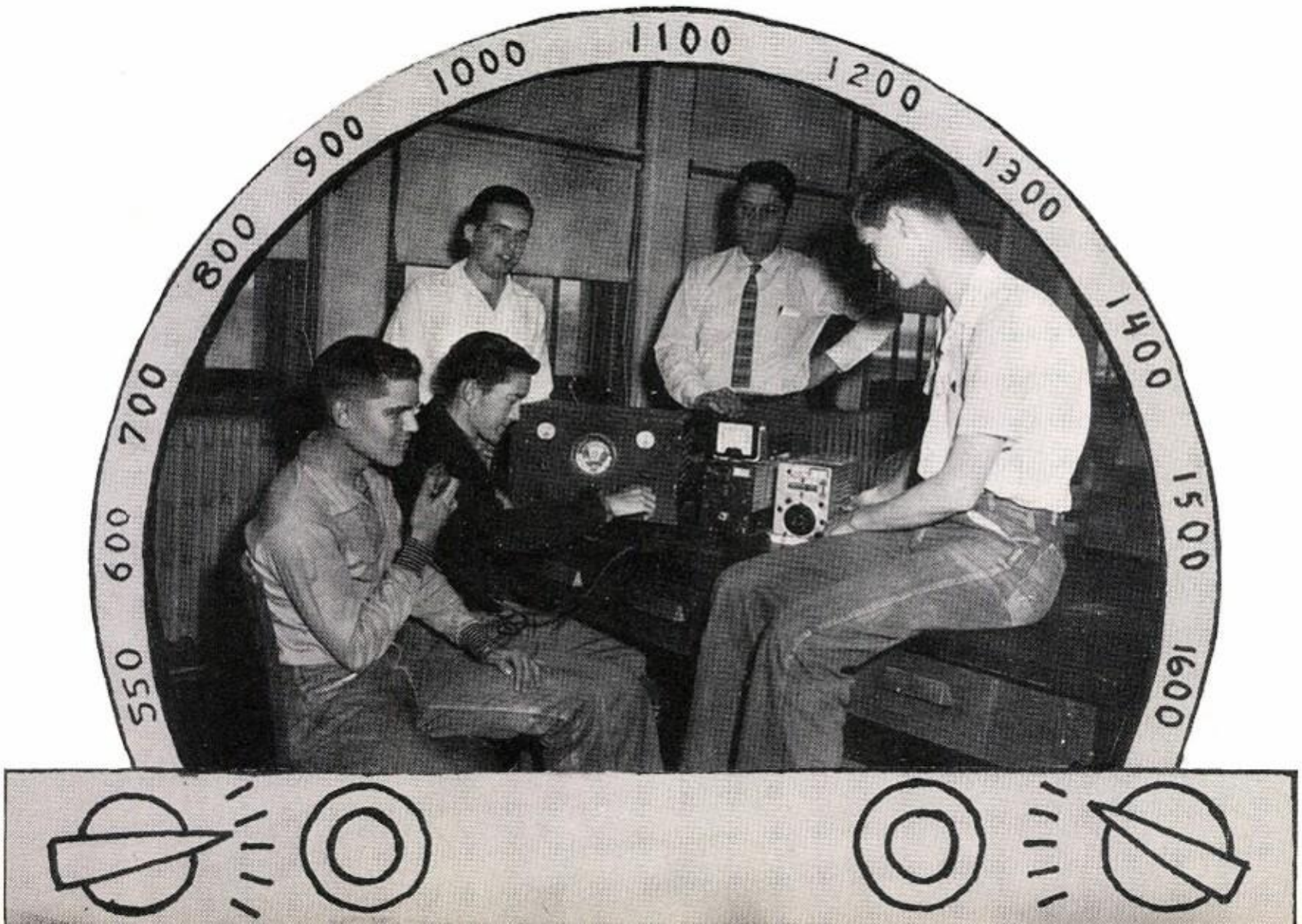

Sports-Minded Girls Join Westernettes

Shown drinking cokes at the informal initiation party in October are the officers of Westernettes. They are Patsy Thompson, reporter; Barbara St. Clair, president; Alice Orr, secretary-treasurer; and Charlene Howard, vice-president.

A typical scene on Saturday mornings was the Westernettes bowling. At left Gwen Wilson and Shannon Golding are taking their turns as Kay Catt, Sue Willis, and Karen Spruiell await theirs. Shannon won the bowling tournament held Nov. 19 and received a small trophy.

Relaxing after a day of teaching are Mrs. John Wilson and Miss Jeanette Hill, girls' physical education teachers and sponsors of Westernettes. They directed the girls in their sports.

Playing a game of basketball after school are Beth Clark, La Verne Hall, Karen Spruiell, and Barbara St. Clair.

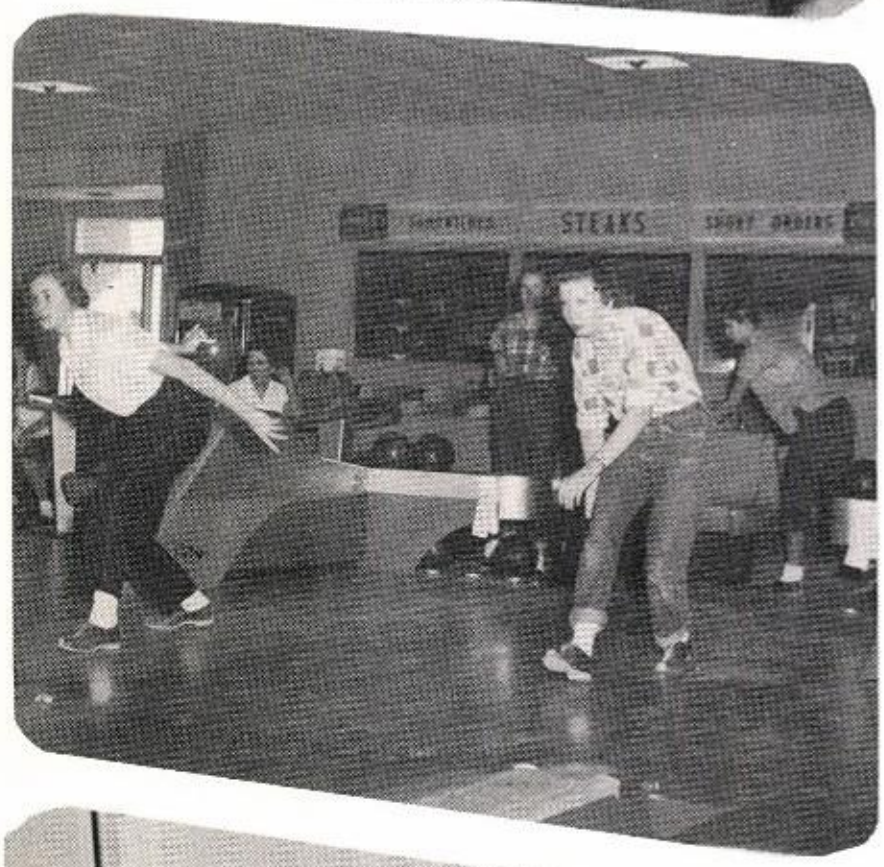

Eighty-four sports-minded girls were members of the Westernette Club this year. Meeting every Thursday after school, the members played basketball, volleyball, ping-pong, tennis, badminton, softball or other sports popular at the time. Activities such as bowling, tennis, hiking, and skating were offered on Saturday mornings. Basketball, ping-pong, badminton, bowling, and volleyball tournaments were held during the year.

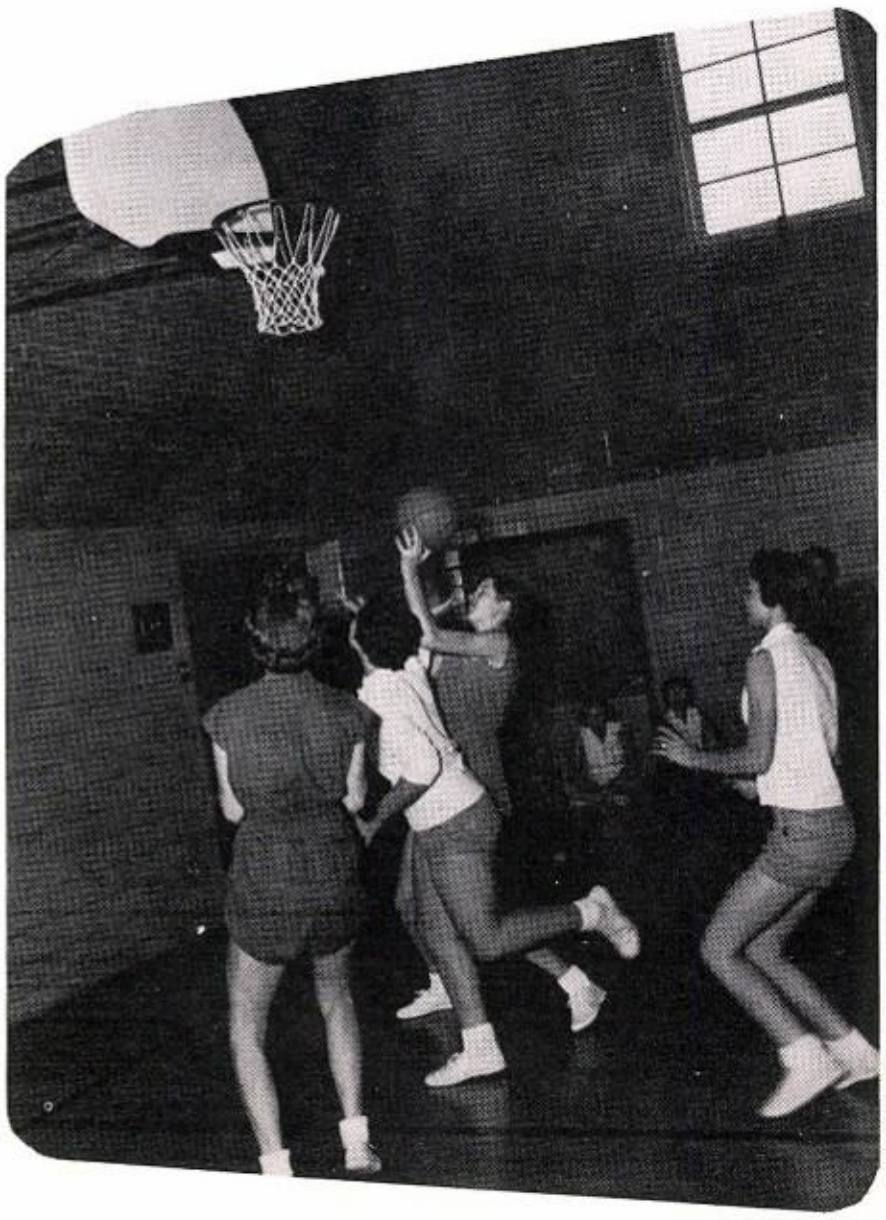

ALL-DISTRICT PLAYERS

E. J. HOLUB
1st TEAM DEFENSE

JOEL AUSTIN
2nd TEAM OFFENSE

DON HOGUE
2nd TEAM OFFENSE

GARY KETRON*

DAVID WEBB*

ROBERT BENTON*

JERRY HEAD*

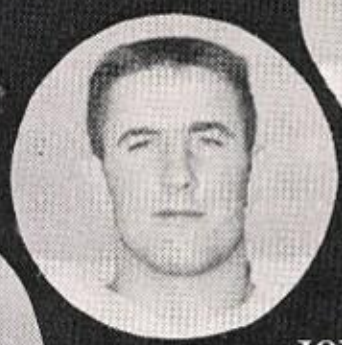

JOE COX*

CALVIN WARREN*

RONNY
McCLELLAN*

*Honorable Mention

Westerners Win 5, Lose 5 In '55

The Tom S. Lubbock High School football team started off the 1955 season with a series of tremendous wins over non-district foes. The season opener, on Sept. 17, saw the Westerners clobber Plainview 67-13 in Jones Stadium. Next on the slate were the state quarter-finalists Sunset Bisons of Dallas, who suffered their only regular season's loss to the Westerners 40 to 13. Then came the Northside Steers of Fort Worth who fell to the Westerners, 40 to 6.

The Westerners opened their district play following the Northside game. The district race proved to be more difficult than non-conference play. In the opening game the Westerners journeyed to Odessa to lose a hard-fought game to the fired-up Bronchos, 26 to 19. The game was high-lighted by an 85-yard kickoff return by Lubbock's Robert Benton. In the next district game the Bulldogs of Borger came to town to face defeat at the hands of the Westerners, 34 to 14. Following Borger, in perhaps the most exciting game in Lubbock High School football history, the Westerners overpowered Midland with a jump pass from Jerry Head to Gary Ketron in the last second of play to win 19 to 14.

Journeying to San Angelo, the Tom S. footballers lost on fumbles to a powerful Bobcat team, 34 to 21. After an open week, the Westerners met the state champion Abilene Eagles. The Eagles handed the Lubbock crew a stunning 62 to 7 defeat. The following week the Pampa Harvesters managed their only district win by beating the Westerners 20 to 7. In the last game of the season against arch-rival Amarillo, the Westerners suffered their first shut-out in two years, 35 to 0.

The 1955 Westerner CO-CAPTAINS were ROBERT BENTON (43) and DAVID WEBB (42) who led the team through the past season.

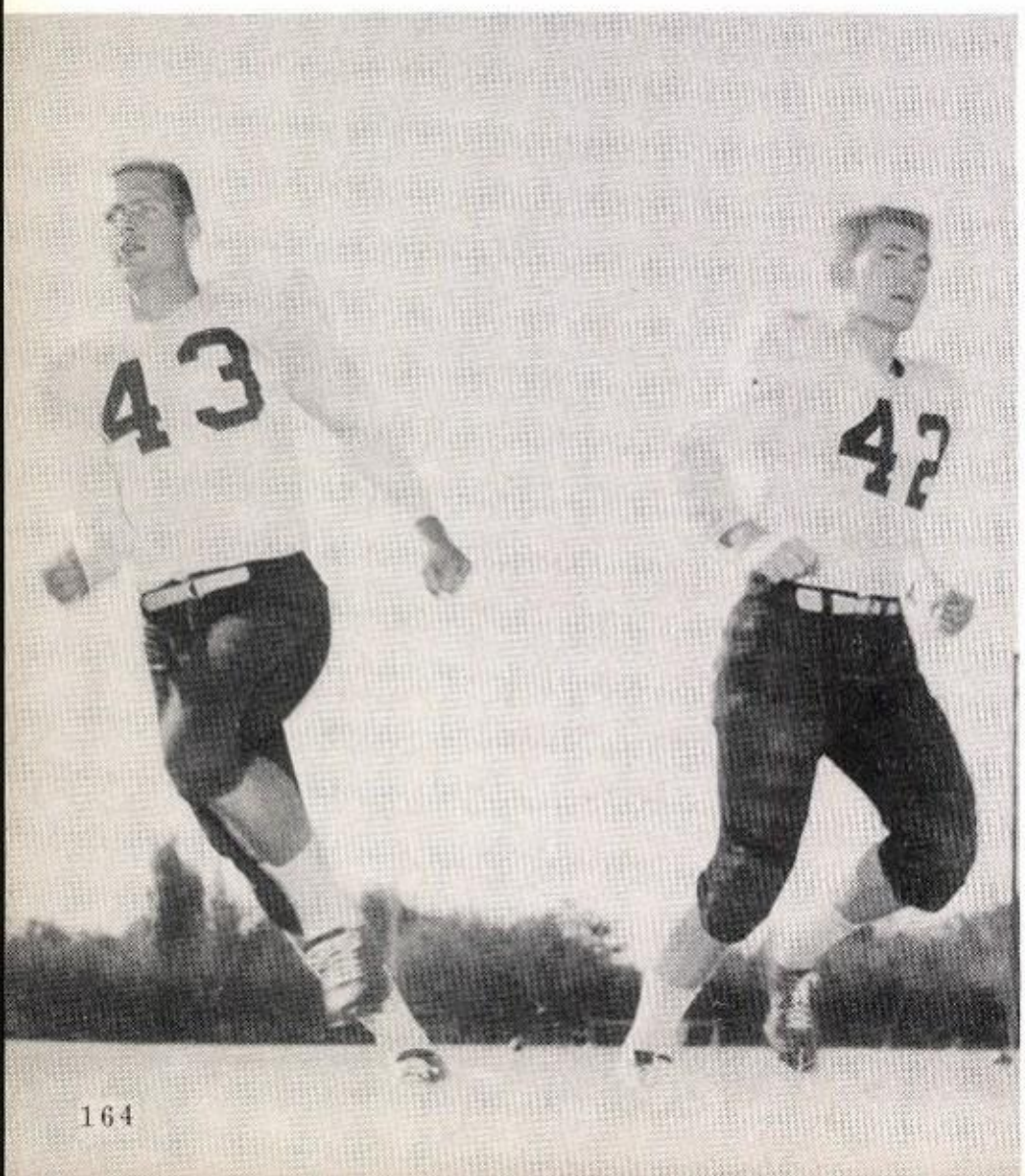

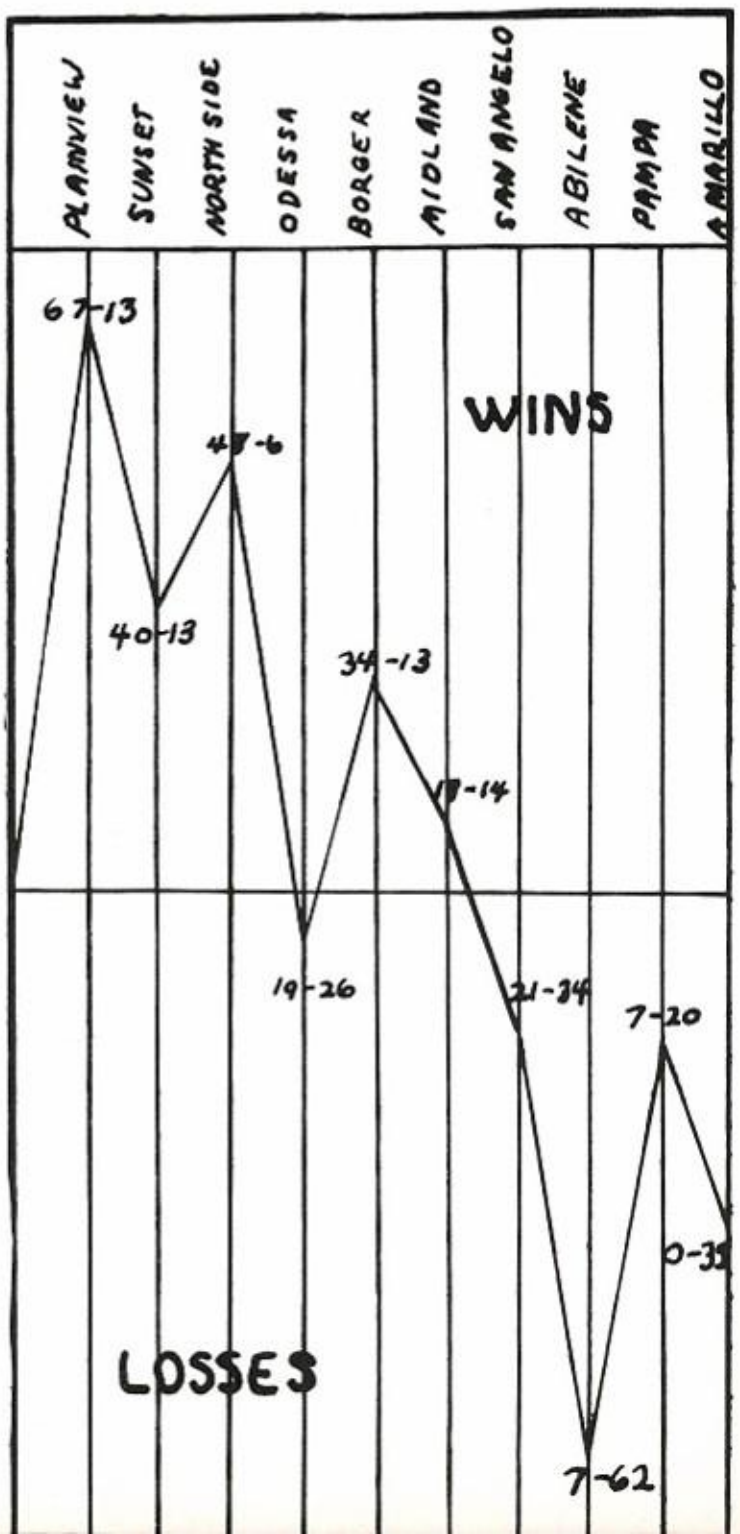

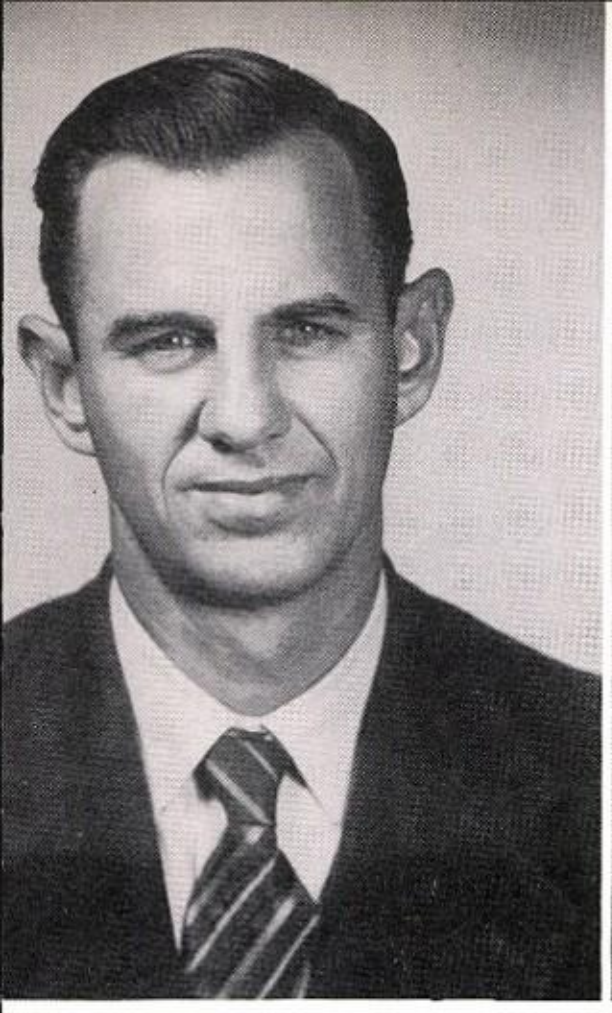

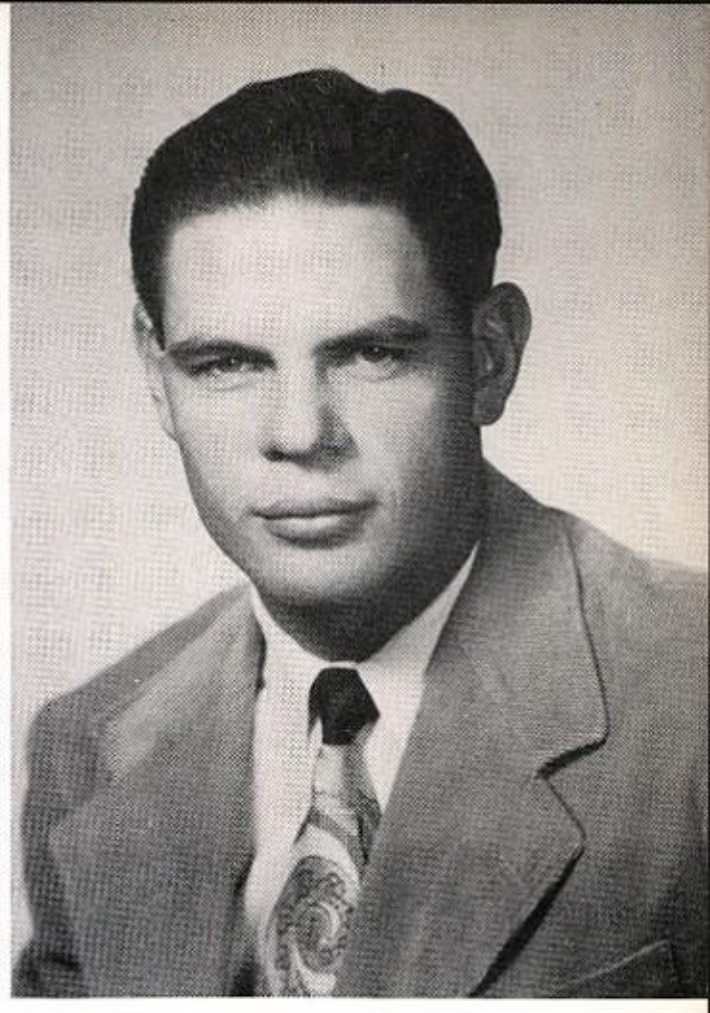

Tillery, Farris, Oglesby Guide Westerners

CLARENCE TILLERY, backfield coach, is in his first year on the Westerner staff. Formerly he was the baseball coach for LHS.

Head Coach PAT FARRIS also assumes the line coaching duties. Under his guidance the Westerners have regained the spirit of former LHS teams.

BILL OGLESBY directs the Westerner ends and teaches mathematics at LHS. He was also end coach for last year's team.

THE WESTERNER MANAGERS for 1955 are Junior Odie Hood; Senior Don Lowrimore, head manager; and Junior Mike Hendon.

MR. ECK CURTIS, athletic director for the Lubbock schools, directs the athletic programs of the junior highs, high schools, and grade schools.

Westerners Swamp Plainview 67-13

Co-captain Robert Benton (43) romps deep into Bulldog territory as E. J. Holub (59) and Joel Austin (58) clear his path. Don Summar (70) also moves up field to aid the interference. Playing the season opener at Jones Stadium the Westerners won by a lopsided score of 67 to 13. This was the largest victory margin in Westerner football history.

ARCHIE ALLEN
No. 55
Center Sr.

BUDDY ALLDREDGE
No. 30
Back Jr.

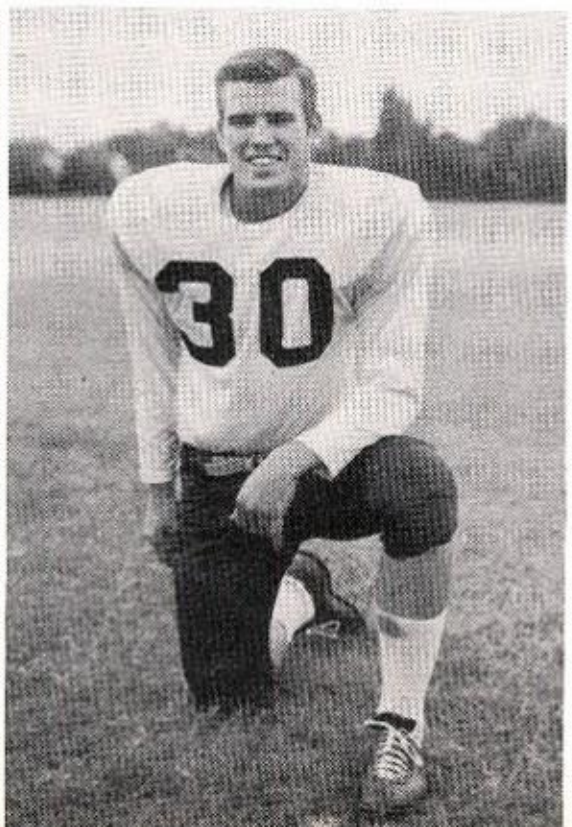

JOEL AUSTIN
No. 58
End Sr.

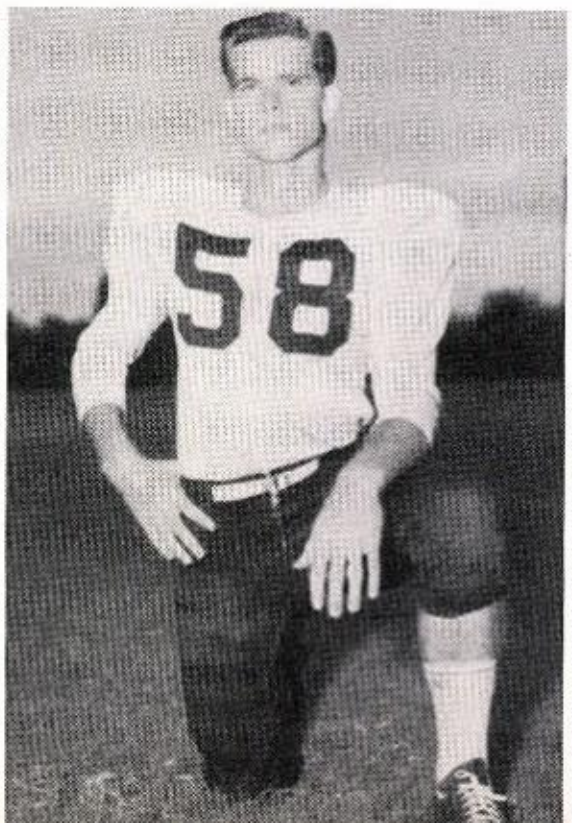

ROBERT BENTON
No. 43
Back Sr.

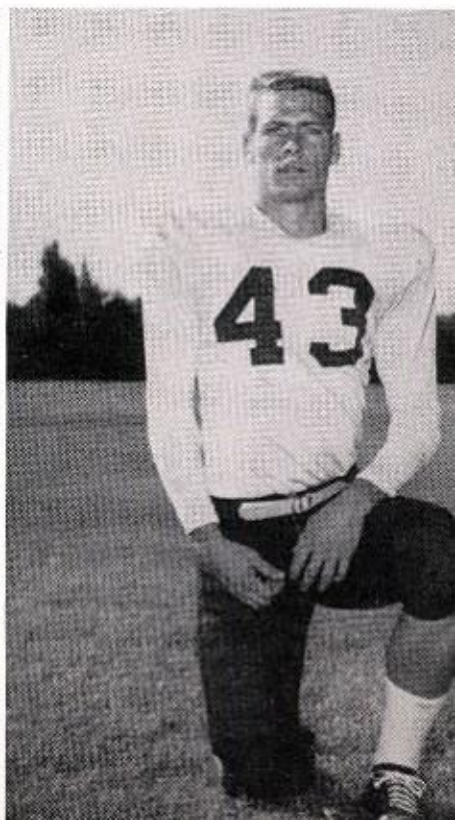

Westerners Trample Sunset 40-13

Westerner Don Hogue (40) is shown scampering around his own right end in the climaxing play of a Westerner touchdown drive. Three Sunset players attempt to stop Hogue as Jerry Head (47) and an unidentified Westerner watch him complete his run. The Westerners topped the supposedly strong Bisons 40-13 in the season's second game.

KEITH BIRD
No. 44
Back Sr.

GLEN BURNS
No. 81
Back Jr.

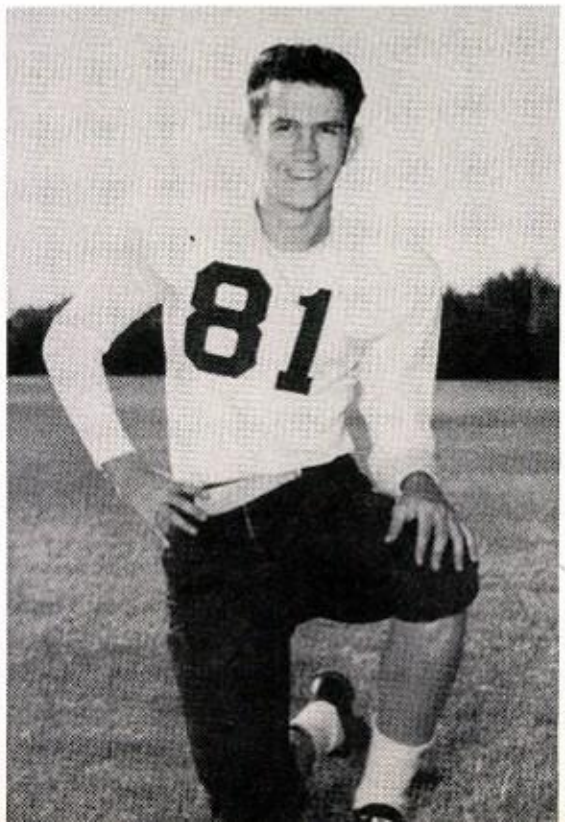

JOE COX
No. 39
Center Sr.

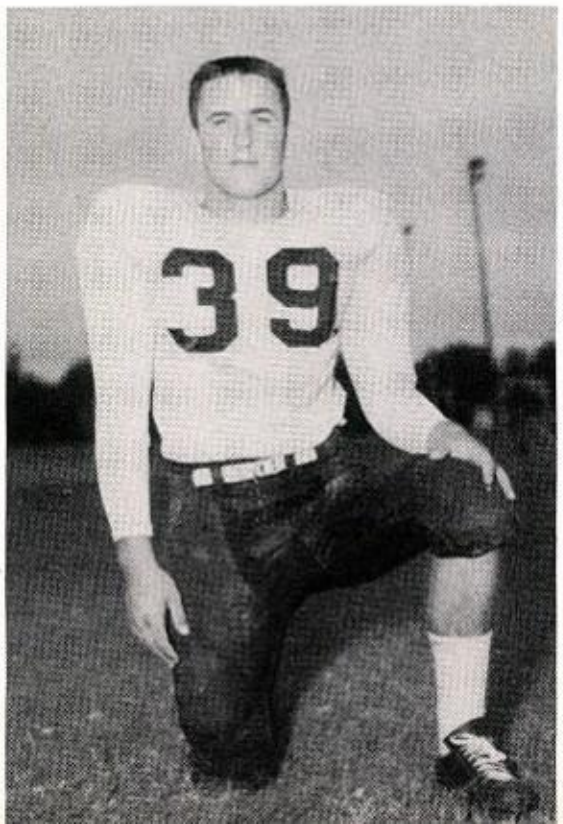

COSTA DUNIAS
No. 79
Guard Soph.

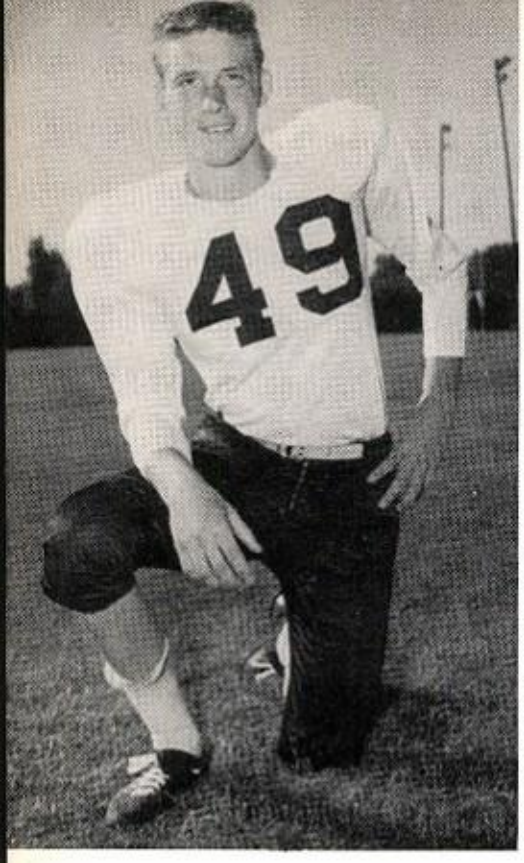

JIMMY HAYNIE
No. 49
End Jr.

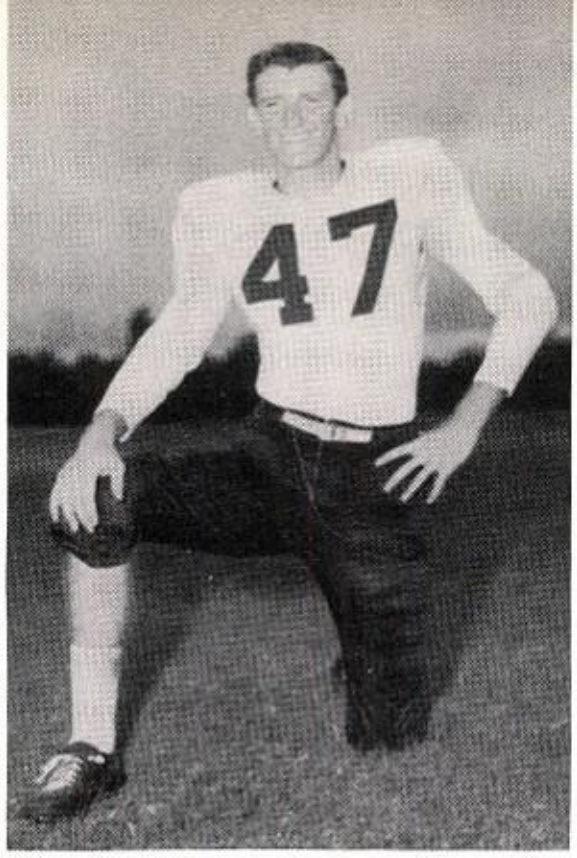

JERRY HEAD
No. 47
Back Sr.

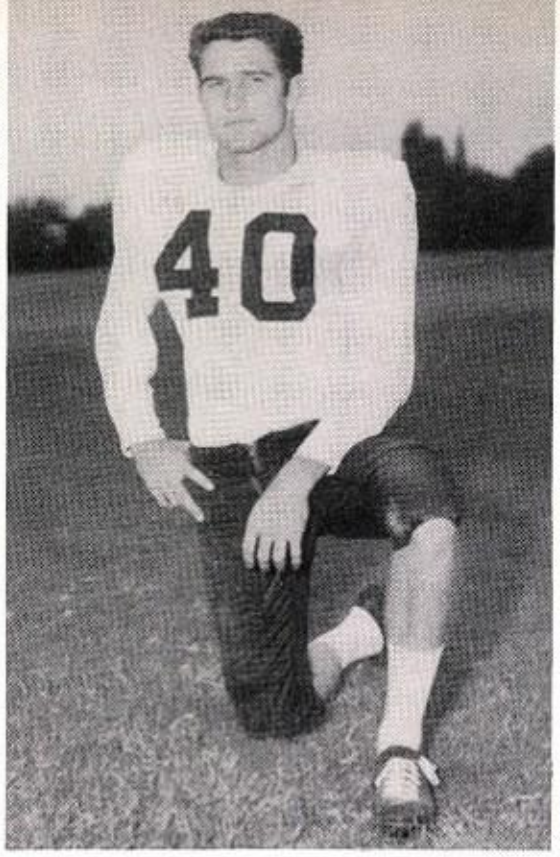

DON HOGUE
No. 40
Back Sr.

E. J. HOLUB
No. 59
Tackle Jr.

Fullback Tom "Red" Roberts (33) powers his way over the goal line for a Westerner score while several Northside players vainly attempt to stop him. Quarterback Jerry Head (47) and halfback Don Hogue (40) watch the play as Robert Benton (43) rises from his block. The Westerners avenged last year's loss by defeating the Steers 48 to 6 at Jones Stadium.

Tom S. Clobbers North Side 48-6

GARY KETRON
No. 36
End Sr.

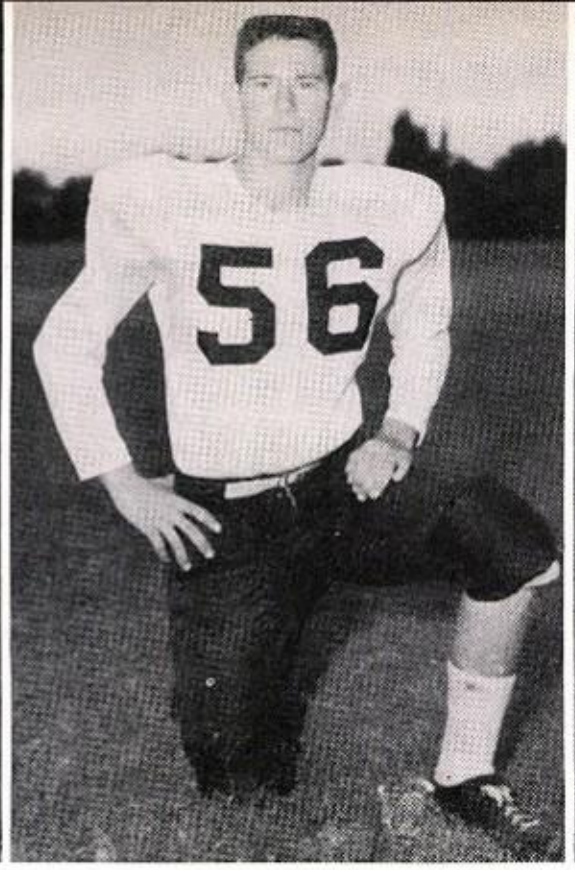

GLENN LAWSON
No. 56
End Soph.

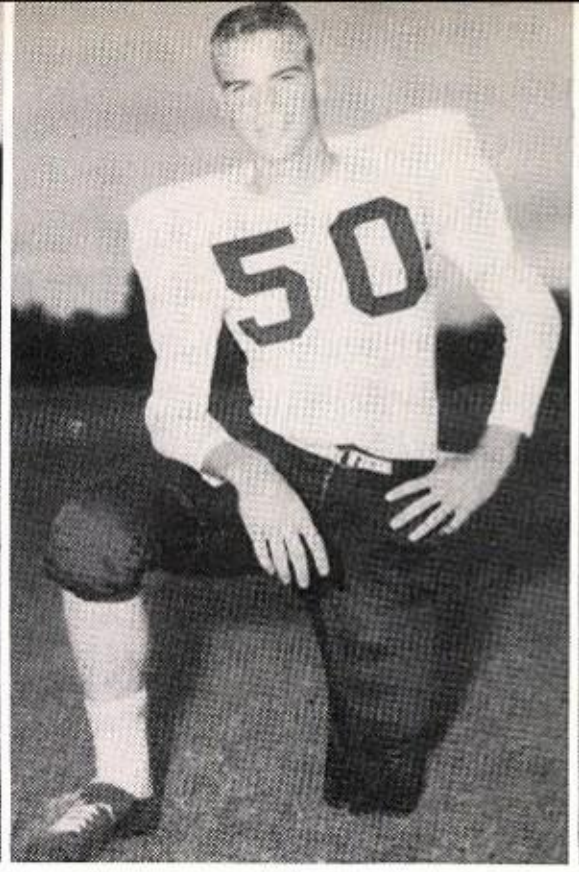

ELTON MAYFIELD
No. 50
End Jr.

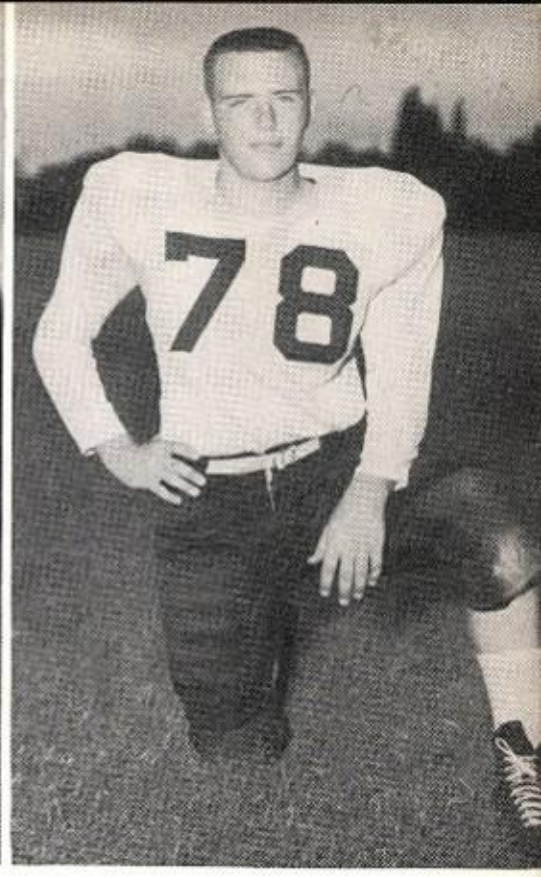

RONNIE McCLELLAN
No. 78
Guard Jr.

Halfback Don Hogue (40) rounds the last two Odessa defenders on his 45-yard scamper to the end zone. Joel Austin (58) moves upfield to assist the interference. Hogue took a hand-off from Quarterback Jerry Head and romped around right end for the first Westerner score. The Westerners lost the thrilling district opener to Odessa 26 to 19.

Odessa Noses Out Westerners 26-19

Westerners Smash Borger 34-13

Westerner Bobby Polk (35) eludes one Borger tackler and outdistances two others for a first down before being tackled deep in Bulldog territory. Also shown are Don Summar (70) and E. J. Holub (59). The Westerners, in their fourth home game, outplayed Borger for a 34 to 13 win.

DARRELL LINDSEY
No. 88
End Jr.

JERRY McLAUGHLIN
No. 71
Tackle Jr.

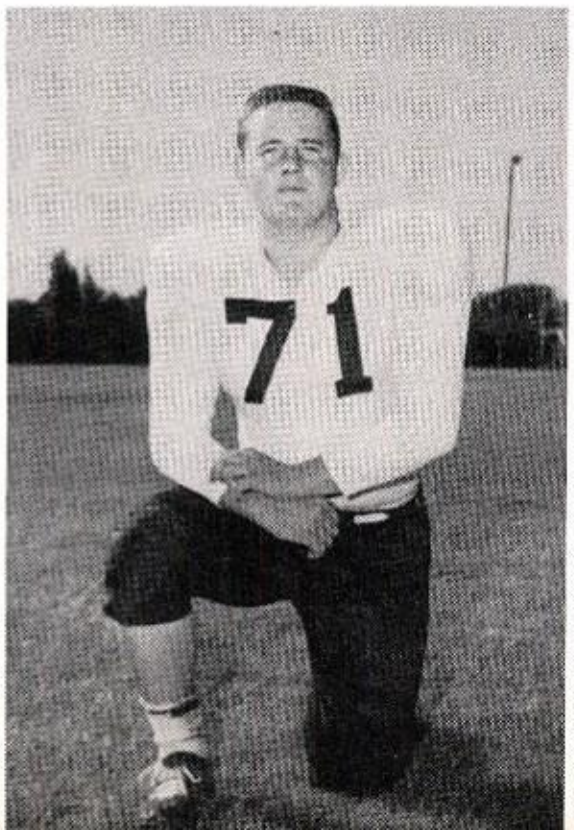

RODGER MILBURN
No. 76
Tackle Jr.

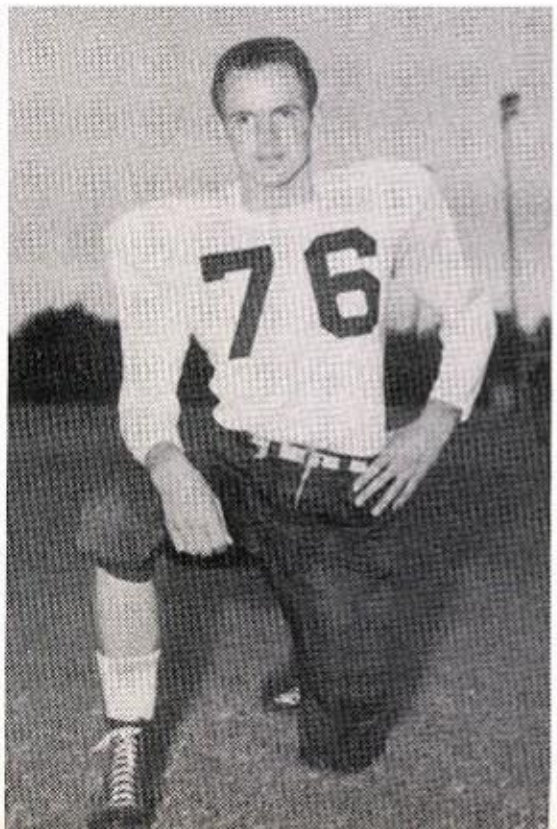

CHARLES MOOR
No. 66
Back Jr.

LHS Downs Midland 19-14 In Thriller

Powerdriving Co-Captain Robert Benton (43) hurdles the middle of the line for the first Westerner score. The Westerners held a 13 to 0 advantage till the last quarter when Midland came back to take the lead 14 to 13. The Westerners took the kickoff and roared back upfield capping the drive with a touchdown pass on the last play of the game.

TONY MOYERS
No. 45
Tackle Soph.

DICK PIERCE
No. 37
End Soph.

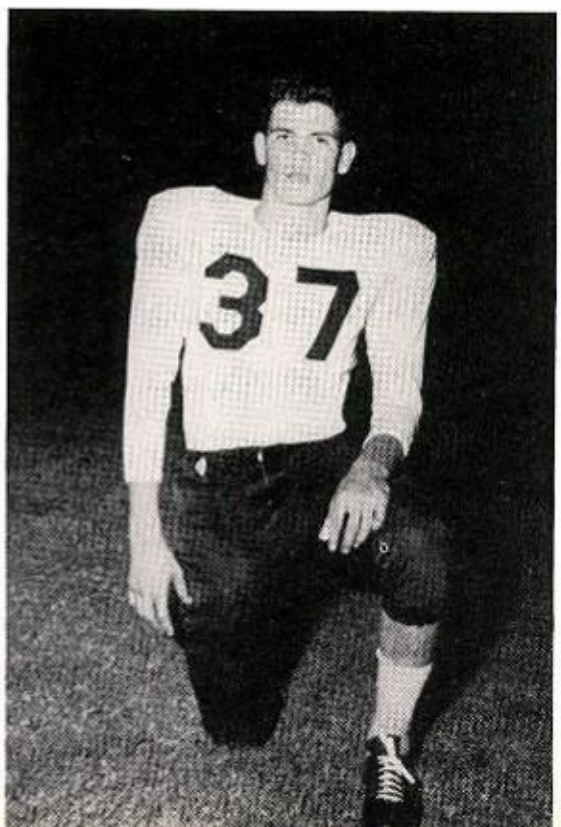

BOBBY POLK
No. 35
Back Sr.

JERRY RICKER
No. 87
Back Sr.

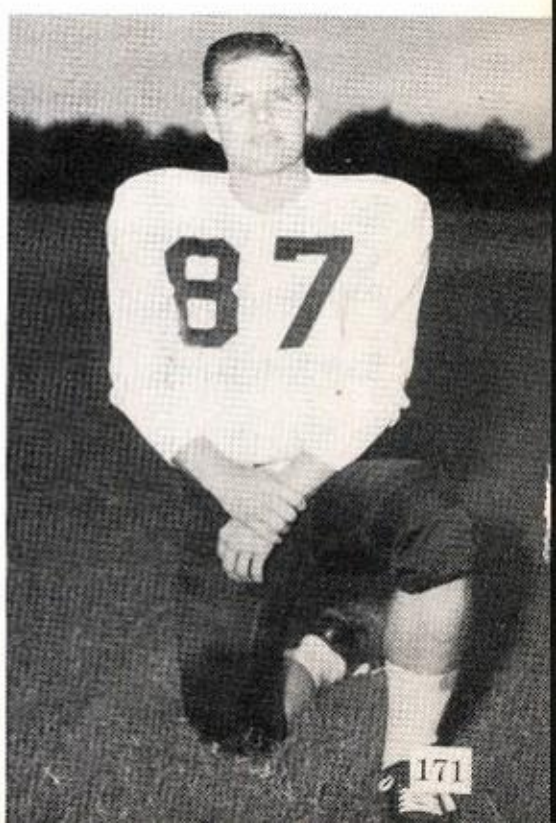

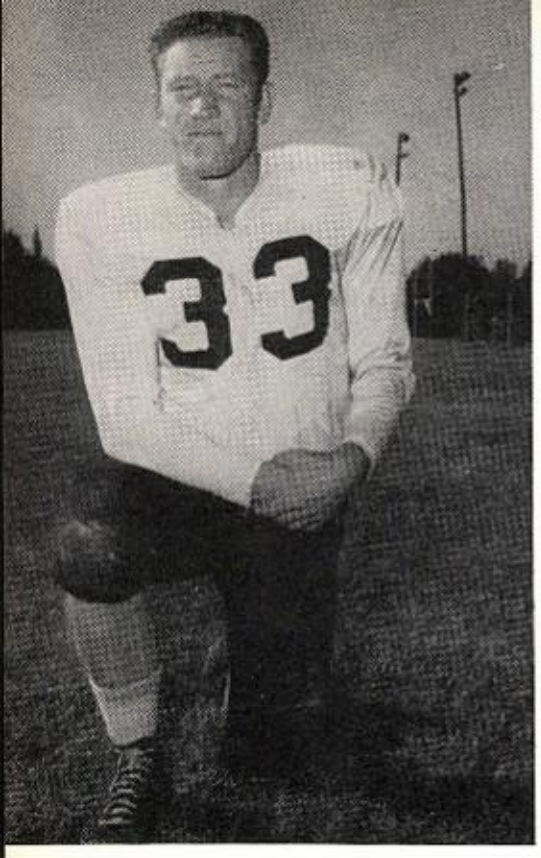

TOM ROBERTS
No. 33
Back Soph.

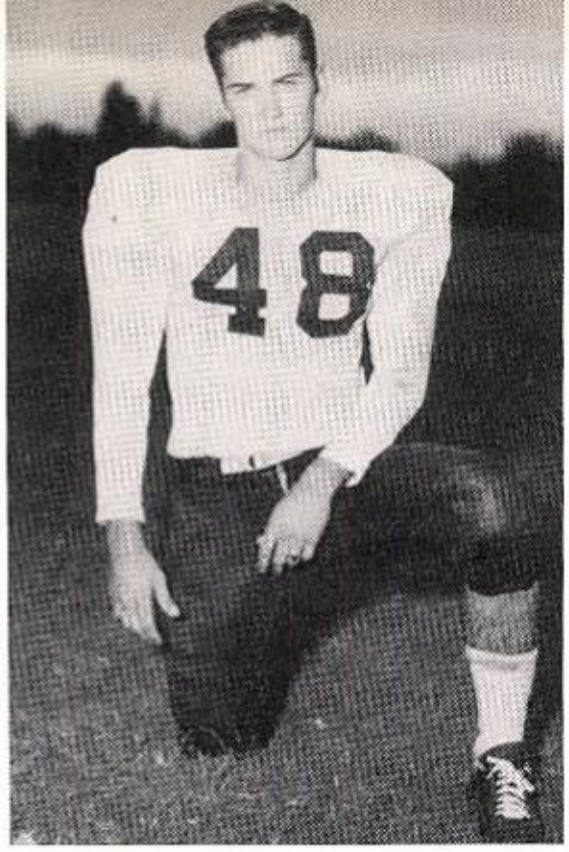

ROY RUCKER
No. 48
Center Soph.

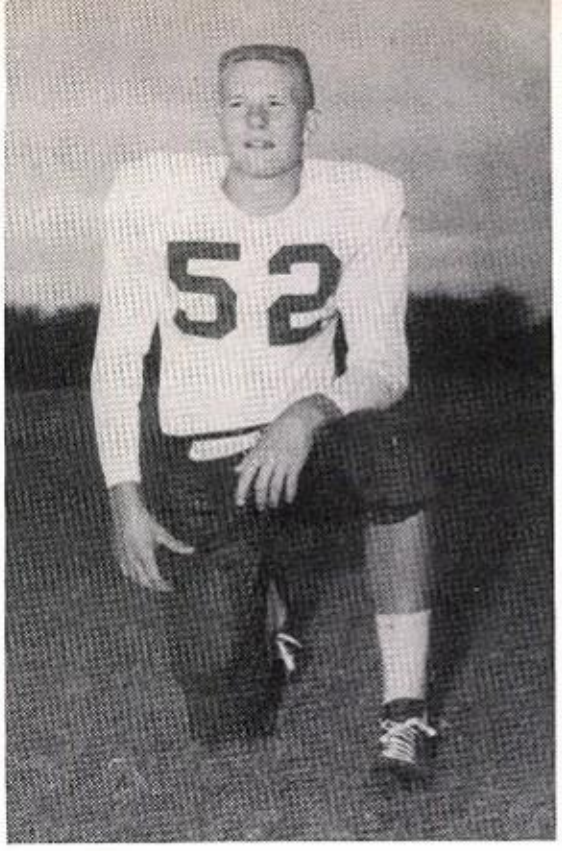

GEORGE SMITH
No. 52
End Jr.

DON SUMMAR
No. 70
Guard Jr.

Don Hogue (40) is circling his own left end for a Westerner score early in the first half. Also shown are Joel Austin (58) and Joe Cox (39) coming in to assist the play. San Angelo, after recovering three Westerner fumbles inside the ten-yard line for as many touchdowns, overcame the Westerners by a 34 to 21 count.

San Angelo Drops Westerners 34-21

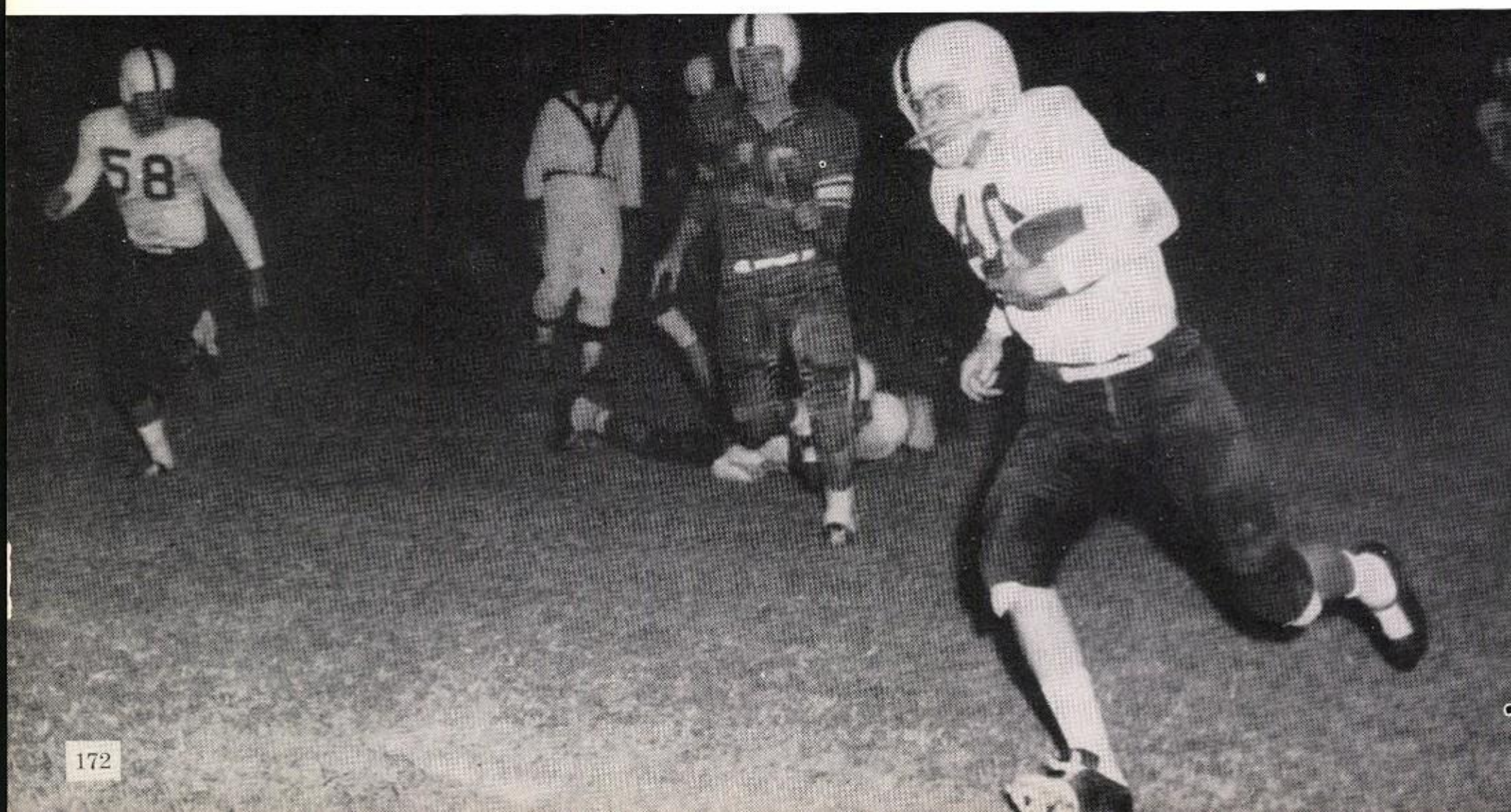

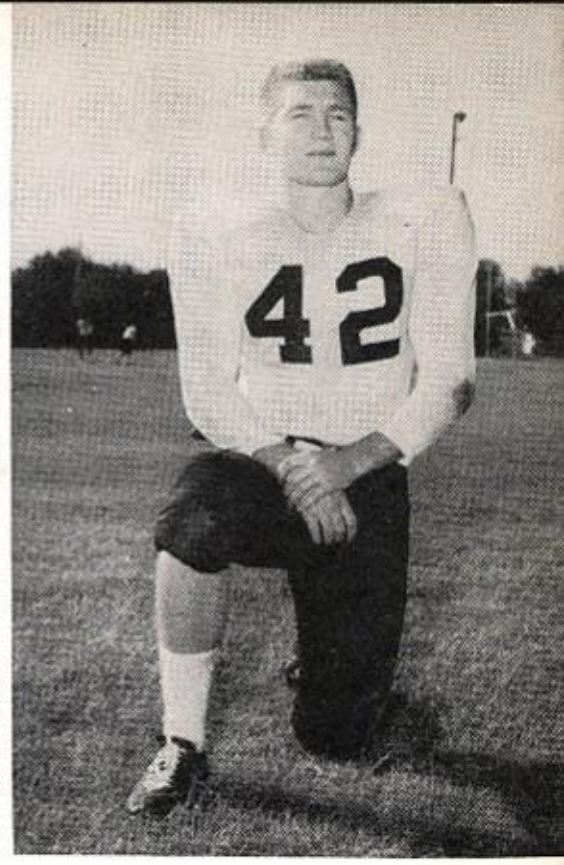

AMES THOMPSON
o. 80
ackle Sr.

HOWARD TUCKER
No. 62
Tackle Sr.

CALVIN WARREN
No. 65
Back Jr.

DAVID WEBB
No. 42
Guard Sr.

Co-captain Robert Benton (43) races downfield for a Westerner first down as an Abilene player closes in for the tackle. Another Eagle has just thrown an unsuccessful block at Witt Weaver (34). Abilene, rated the strongest team in the state, had every play working to perfection and handed the Westerners a shellacking, 62 to 7.

Abilene Mauls Lubbock 62-7

Harvesters Thrash Tom S. 20-7

Halfback Charles Moore (66) eludes a Pampa tackler on an end run late in the game. End Perry White (73) heads the interference while other Westerners move up field to assist him. The Harvesters ground out a 20 to 7 victory over the sinking Westerners before a sparse crowd at Jones Stadium.

DeWITT WEAVER
No. 34
Back Soph.

PERRY WHITE
No. 73
End Sr.

GLENN WOODY
No. 60
Guard Sr.

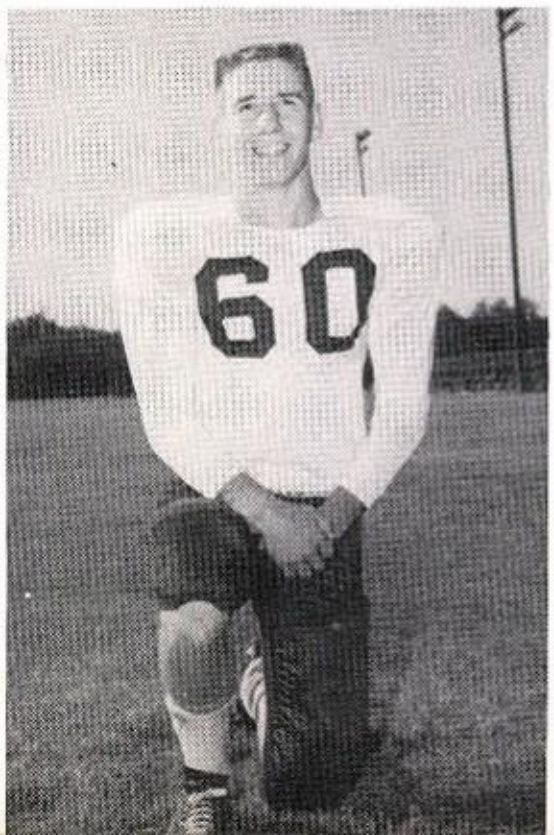

RAY WILLIAMS
No. 67
Tackle Sr.

Sandies Shut-Out Westerners 35 to 0

Joel Austin (58) sprints to catch a pass deep in Amarillo territory as a Sandie vainly tries to break up the play. Watching the play are Tony Moyer (45) and Don Summar (70). The defeat-plagued Westerners fell to their arch-rival district foe, 35 to 0. It was the Westerners' first shut-out in two years.

MICKEY WILSON
NO. 83
Guard Sr.

E. J. HOLUB IS
KEY DEFENSIVE
LINEMAN

DON HOGUE LEADS
IN SCORING, RUSHING

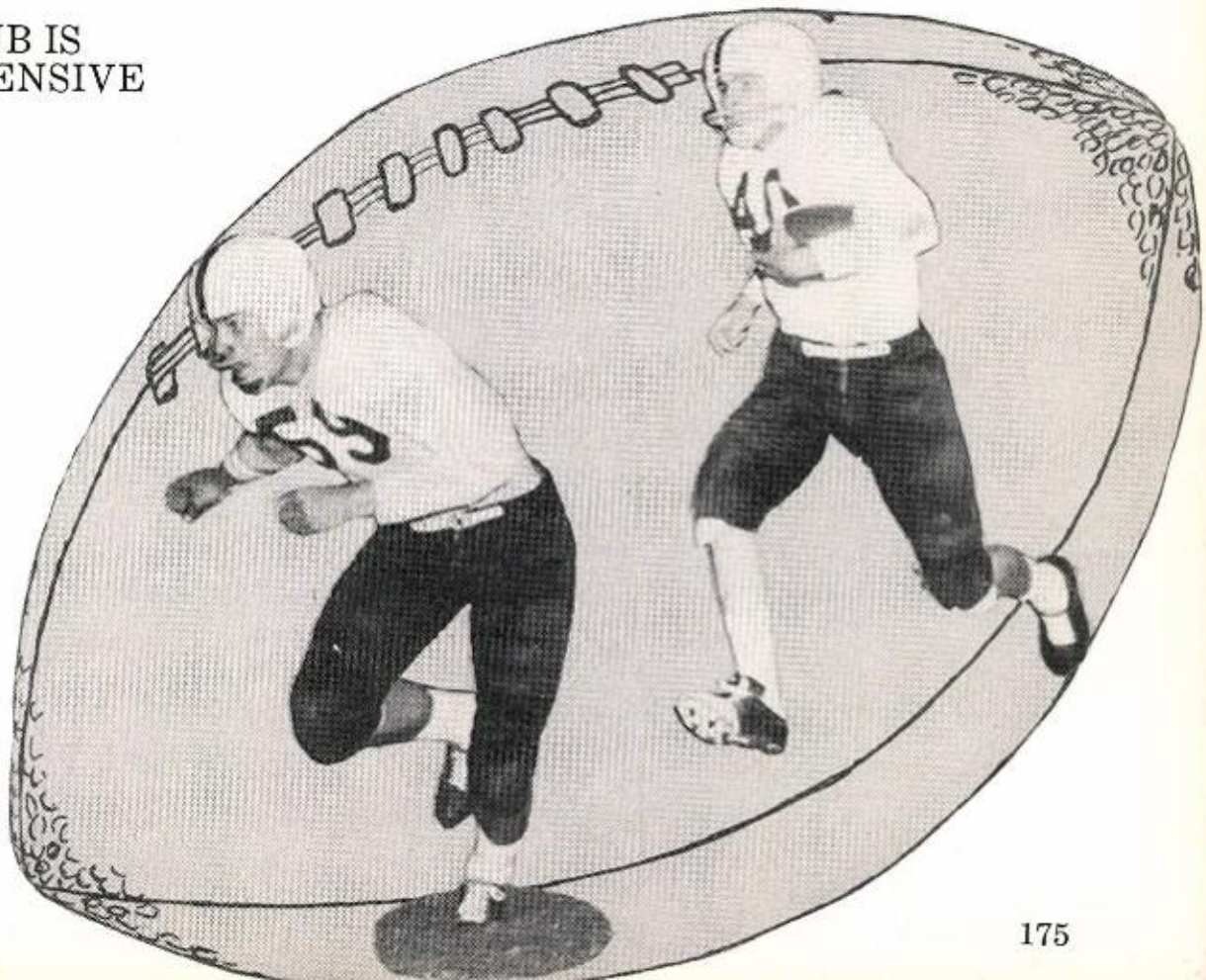

Cowhands Win 5, Lose 2, And Tie 1

Coach VERNARD ALEXANDER directed the Cowhands through the 1955 season. Under his guidance the team completed a successful season.

Members of the 1955 Cowhand Football team are, front row—Fred Williams, Toby McClendon, Joe Henderson, Don Craig, James Carman, Mike Ratliff, Danny Kelly, Jerry Runnels, and Lanny Lishman; second row—Bobby Cantrell, Jerry Thrower, Bob Brackett, Glendal Williams, Leon McGowan, Bill Stovall, Charles Hall, Tim Campbell, Frank Carillo; top row—Mgr. Larry Gardner, Mgr. Jerry Wiley, Paul Byers, Pat McDonal, Loren Langston, Pug Mahon, Jimmy Graves, Mickey McDonal, Eugene Holt, and Jack Picon.

Season Summary

Cowhands	19	Amarillo	13
Cowhands	14	Sweetwater	6
Cowhands	6	Amarillo	24
Cowhands	14	Midland	14
Cowhands	34	Odessa	6
Cowhands	13	Midland	20
Cowhands	14	Sweetwater	0
Cowhands	14	Odessa	6

Pioneers Drop 4 and Win 3

Members of the 1955 Pioneer team are, front row, Jim Pollard, Jim Nixon, David Darden, Jerry Mahoney, Morris Beddingfield, George Thomas, Mickey Christian, James Long, Jerry Bankston; second row, Jerry Hutchinson, Larry Hay, Guinn Sanders, Bill Robinson, Lane Hinton, Bernard Fewell, Don Shobert, Ewell Copelin, Bill Gregg; third row, Jerry Kearney, Frank Villarreal, Robert Johnson, Don Ewing, Jack Tillinghast, Larry Hampton, Pat Hendon, Don Reed, Mack Shaw; fourth row, Mike Frizbie, Pat Faris, Mac Taylor, Bill Simpson, Bill Blann, Jesse Headley, Joe Peddy, Clarence Wayne Brewer.

Coaches JOE KING and JERRY CRAWFORD directed the Pioneers through the 1955 season. Under their guidance the team ended strongly after a slow start.

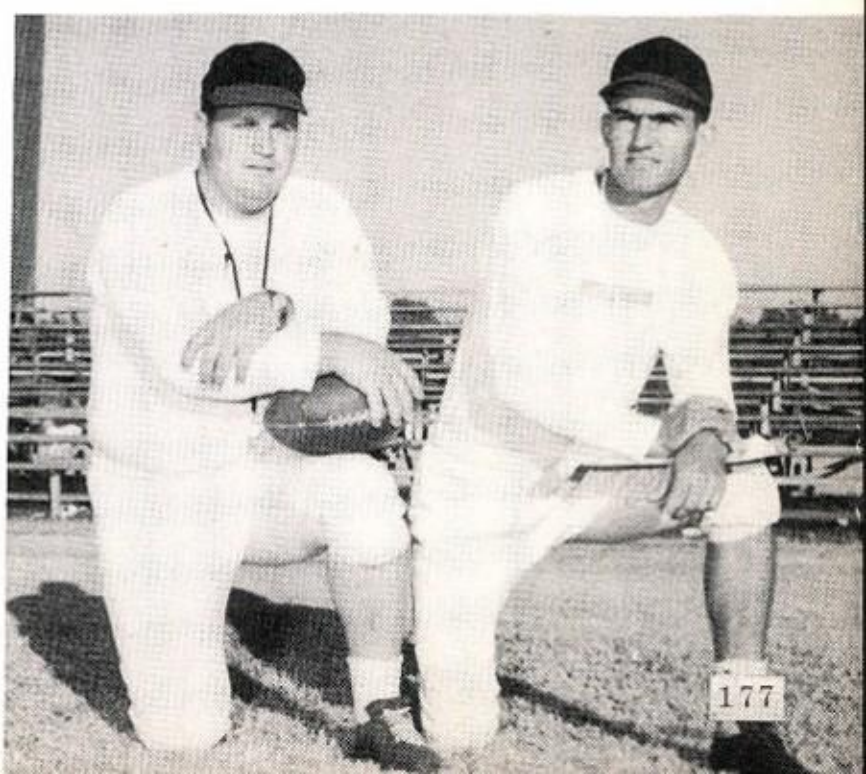

Season Summary

Pioneers	0	Littlefield	31
Pioneers	6	Littlefield	18
Pioneers	6	Plainview	63
Pioneers	0	Levelland	37
Pioneers	26	Brownfield	7
Pioneers	27	Brownfield	0
Pioneers	20	Plainview	0

The 1955-56 Westerner basketball team included, left to right, Joe Martin, manager, Phil Folsom, Scott Mack, Jerry Cowan, Don Wells, Don Eddleman, Billy Spitzer, Max Hood, E. J. Holub, Kenneth Williams, Bobby Sumner, Dwayne Key, Ed Watson, and Kenneth Blackford, manager. In the center is coach Max O'Banion.

Cagers Wind Up Season With 16 Wins, 14 Losses

The Tom S. Lubbock High School basketball team started the 1955-56 season without a returning letterman. Under the guidance of Coach Max O'Banion, the team was molded into a powerful unit, noted for their long set shots and fine play around the basket. The first few non-district games were dropped by the Westerners by small three and four point margins. With this added experience the Westerners started a string of seven victories over non-district foes. First to fall was Plainview, followed by Abilene and Odessa. The next week Abilene and Plainview each dropped a second game to O'Banion's cagers. The Westerners won an over-time game against Abernathy and then defeated Snyder.

The Westerners were champions of the Snyder Tournament. In the opener, Tom S. dropped Snyder 62 to 52. In the final game the Lubbock crew stunned Midland 60 to 51. Bobby "Cotton" Sumner and Max Hood were named to the all-tournament team. The Westerners finished third in the Odessa tournament by dropping San Angelo 62 to 60.

The Lubbock High team did not do so well in district play. The Westerners opened to face defeat against Pampa 64 to 72. The Lubbock crew met the powerful Borger Bulldogs, who trimmed them 61 to 82. Amarillo handed Tom S. its third defeat 52 to 62. The Westerners dropped the last three games to Pampa 65 to 70, Borger 65 to 86, and Amarillo 46 to 58. The final season standing was 16 wins and 14 losses. The individual scoring honors went to Don Eddleman with a 12.5 average per game. Eddleman was followed by Max Hood with a 12.2 average.

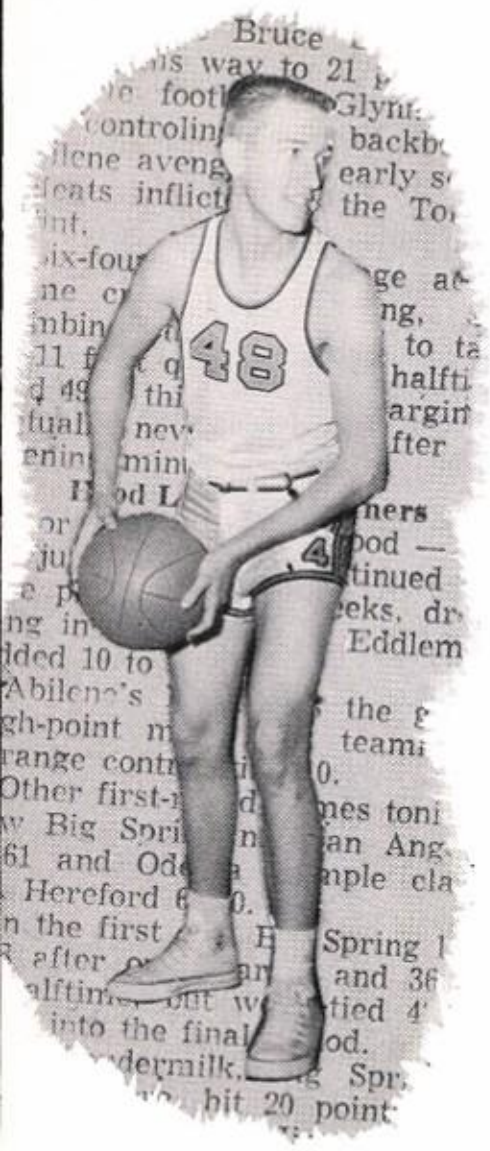

CO-CAPTS. ED WATSON and KENNETH WILLIAMS led the Westerner basketball team through the '55-'56 season. Their spirit and steady play helped the team to a good basketball season.

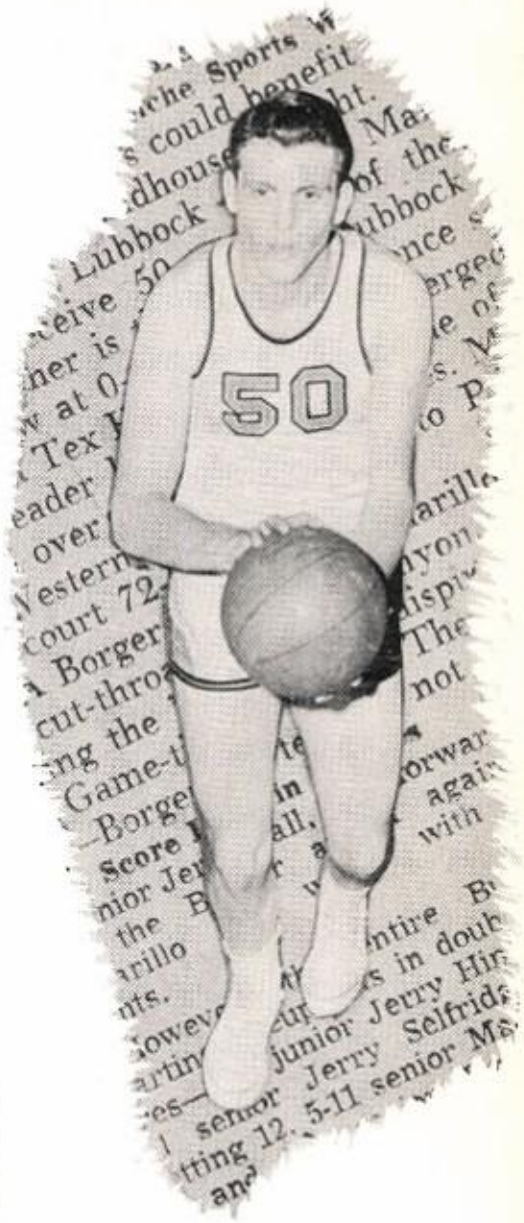

Ed Watson
Guard

Kenneth Williams
Forward

COACH MAX O'BANION took over as head basketball mentor from his former position as Cowhand coach. He has molded the inexperienced boys into a fine basketball unit. Coach O'Banion also teaches algebra aside from his coaching duties.

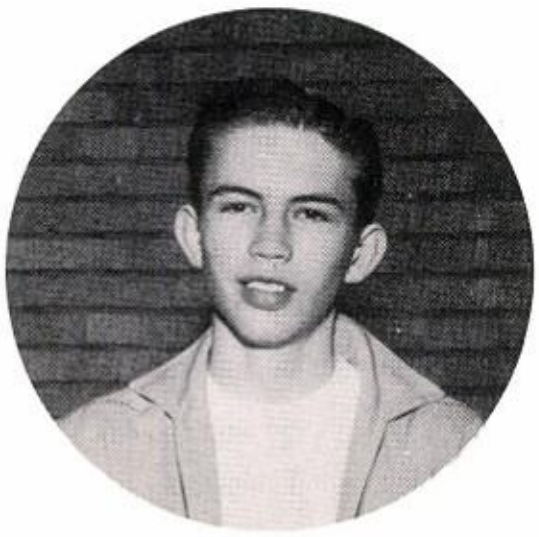

The managers of the Westerner basketball team, JOE MARTIN and KENNETH BLACKFORD, have a never-ending job keeping up with equipment and scoring. Kenneth, senior, and Joe, junior, are serving in their first year as managers.

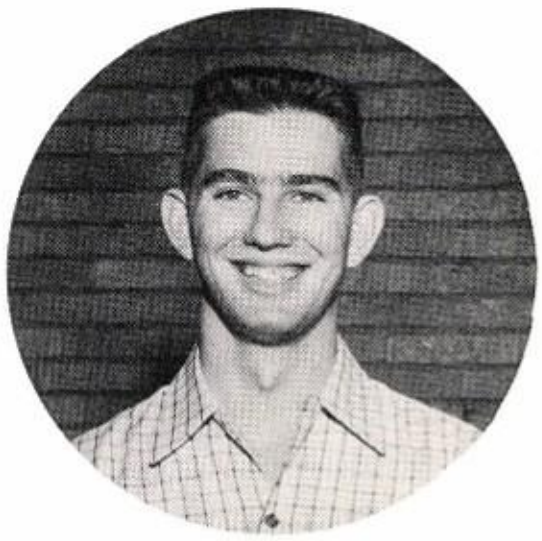

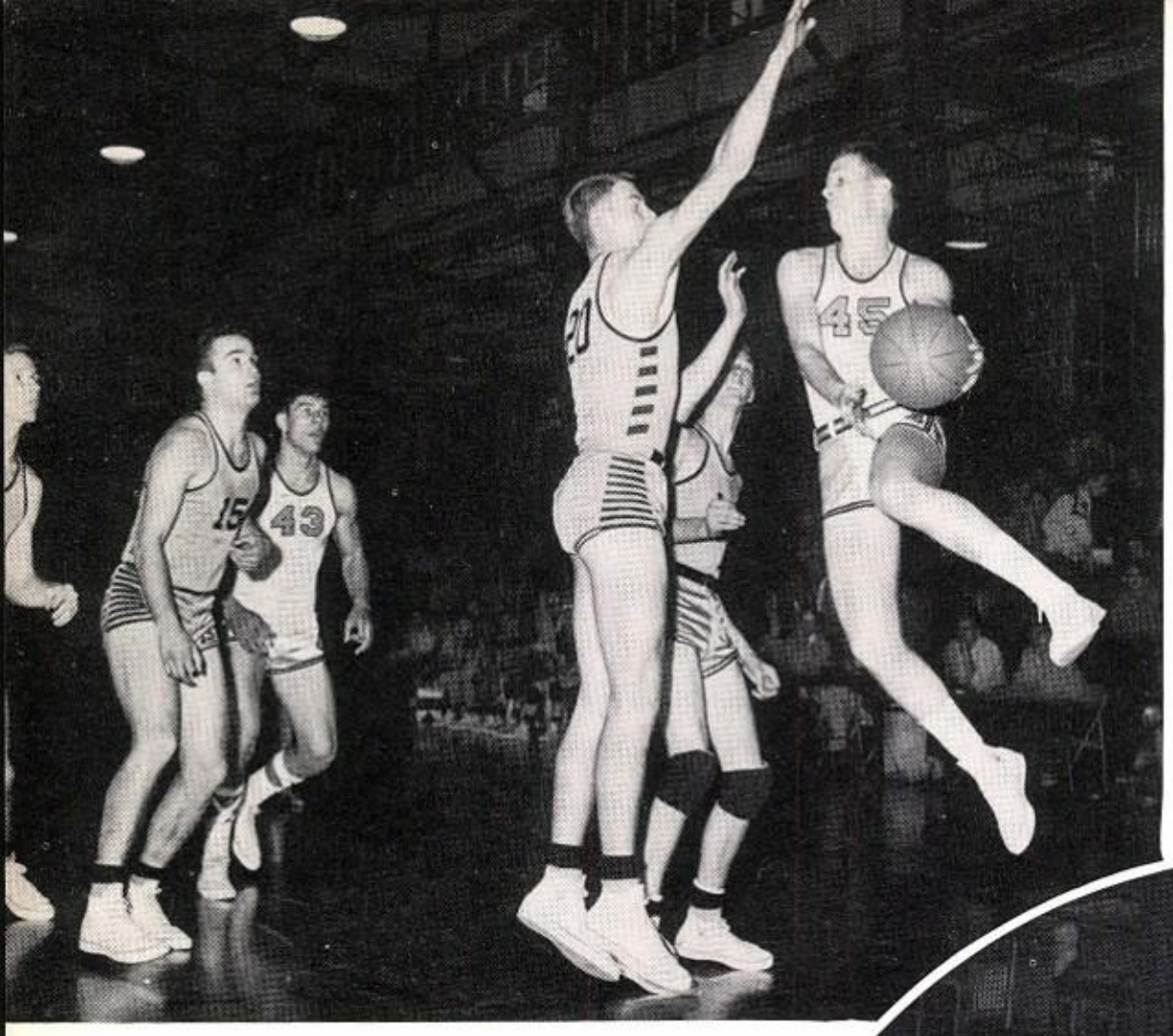

LHS 49-Seminole 59

The Seminole Indians, with a rush of power in the final period, spilled the Lubbock Westerners 59 to 49 before 1,000 fans at Chapman Fieldhouse Dec. 13.

TOM S. (49)	FG	FTA FTM	PF	PTS.
Ed Watson	2	1-0	3	4
Max Hood	1	8-6	5	8
Don Eddleman	2	5-3	3	7
Bobby Sumner	8	2-0	2	16
Kenneth Williams	3	5-5	4	11
E. J. Holub	0	1-0	3	0
Scott Mack	0	0-0	0	0
Don Wells	1	2-1	0	3
Totals	17	24-15	20	49

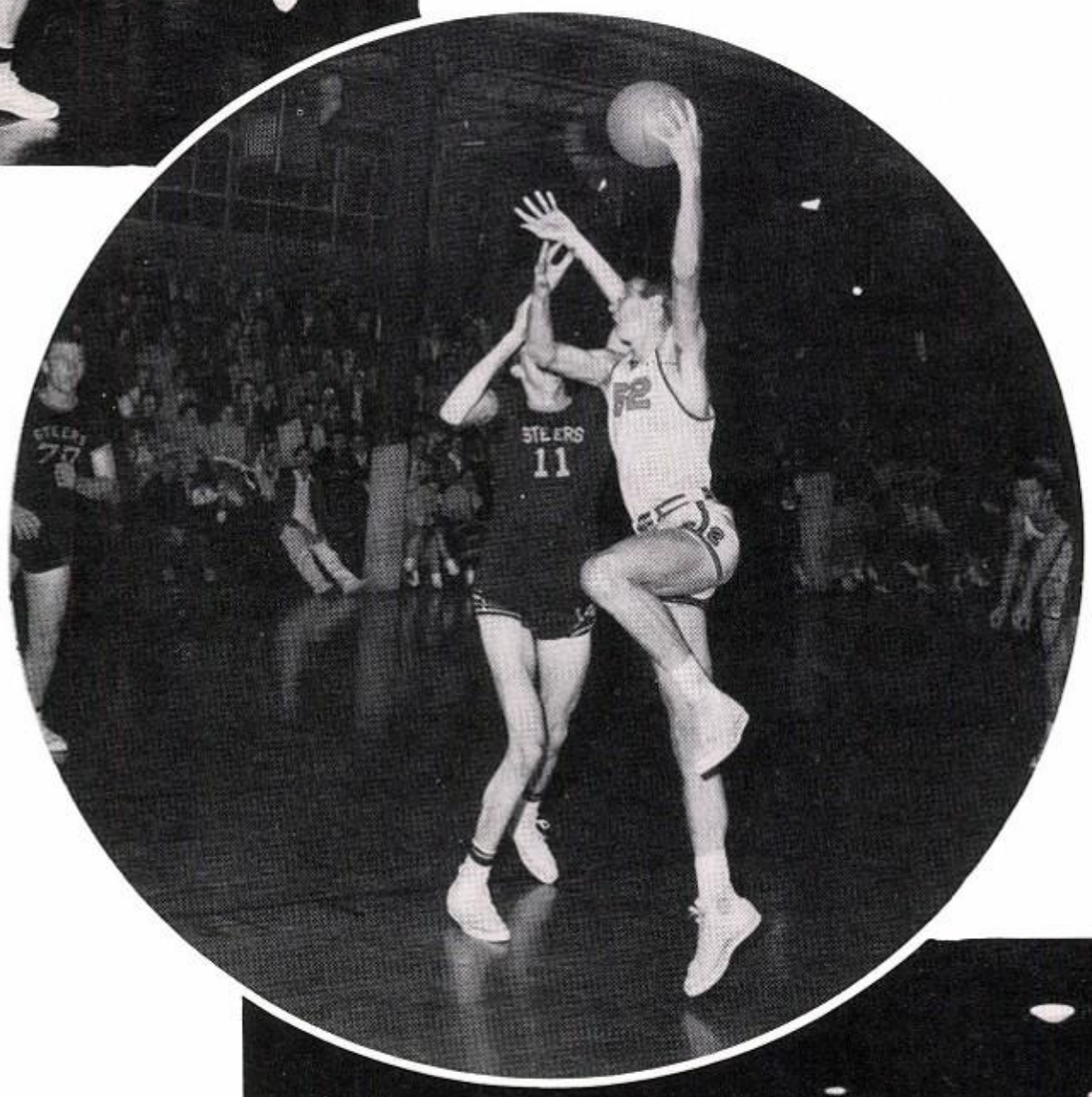

LHS 51-Steers 46

Coach Max O'Banion's cagers shook off a cold start in the first three quarters to capture a victory over the Big Spring Steers 51 to 46.

TOM S. LUBBOCK	FG	FTA-FTM	PF	TP
Watson	3	6-5	5	11
Sumner	5	7-4	4	14
Holub	1	1-0	1	2
Hood	3	3-1	1	7
Williams	1	0-0	1	2
Mack	2	1-0	1	4
Eddleman	5	3-1	4	11
Folsom	0	0-0	0	0
Wells	0	0-0	1	0
Spitzer	0	0-0	1	0
Key	0	0-0	2	0
Cowan	0	0-0	0	0
Totals	20	21-11	21	51

Tom S. 68-Bulldogs 47

After jumping off to an early lead, Lubbock was never headed off in their 68 to 47 conquest of Plainview Jan. 7 at Lubbock.

TOM S. LUBBOCK (68)	FG	FTA	FTM	PF	TP
Ed Watson	2	0	0	2	4
Don Eddleman	7	2	0	2	14
Cotton Sumner	13	2	1	3	27
Kenneth Williams	3	2	1	1	7
Max Hood	3	6	3	2	9
E. J. Holub	1	0	0	2	2
Scott Mack	0	0	0	1	0
Don Wells	0	0	0	2	0
Phil Folsom	1	5	3	0	5
Dwayne Key	0	0	0	0	0
Jerry Cowan	0	0	0	0	0
Bill Spitzer	0	0	0	1	0
Totals	30	17	8	16	68

Tom S. 47-Odessa 44

The Westerners, although having to come from behind once again, gained sweet revenge over the Odessa Broncos 47 to 44 Jan. 6, at Lubbock.

LUBBOCK (47)

	FG	FTA-FTM	PF	TP
Ed Watson	2	3-1	2	5
Cotton Sumner	6	0-0	1	12
Don Eddleman	1	1-0	1	2
Kenneth Williams	1	4-4	2	6
Max Hood	3	9-6	2	12
E. J. Holub	2	4-2	3	6
Scott Mack	1	0-0	0	2
Don Wells	1	0-0	0	2
Totals	17	21-13	11	47

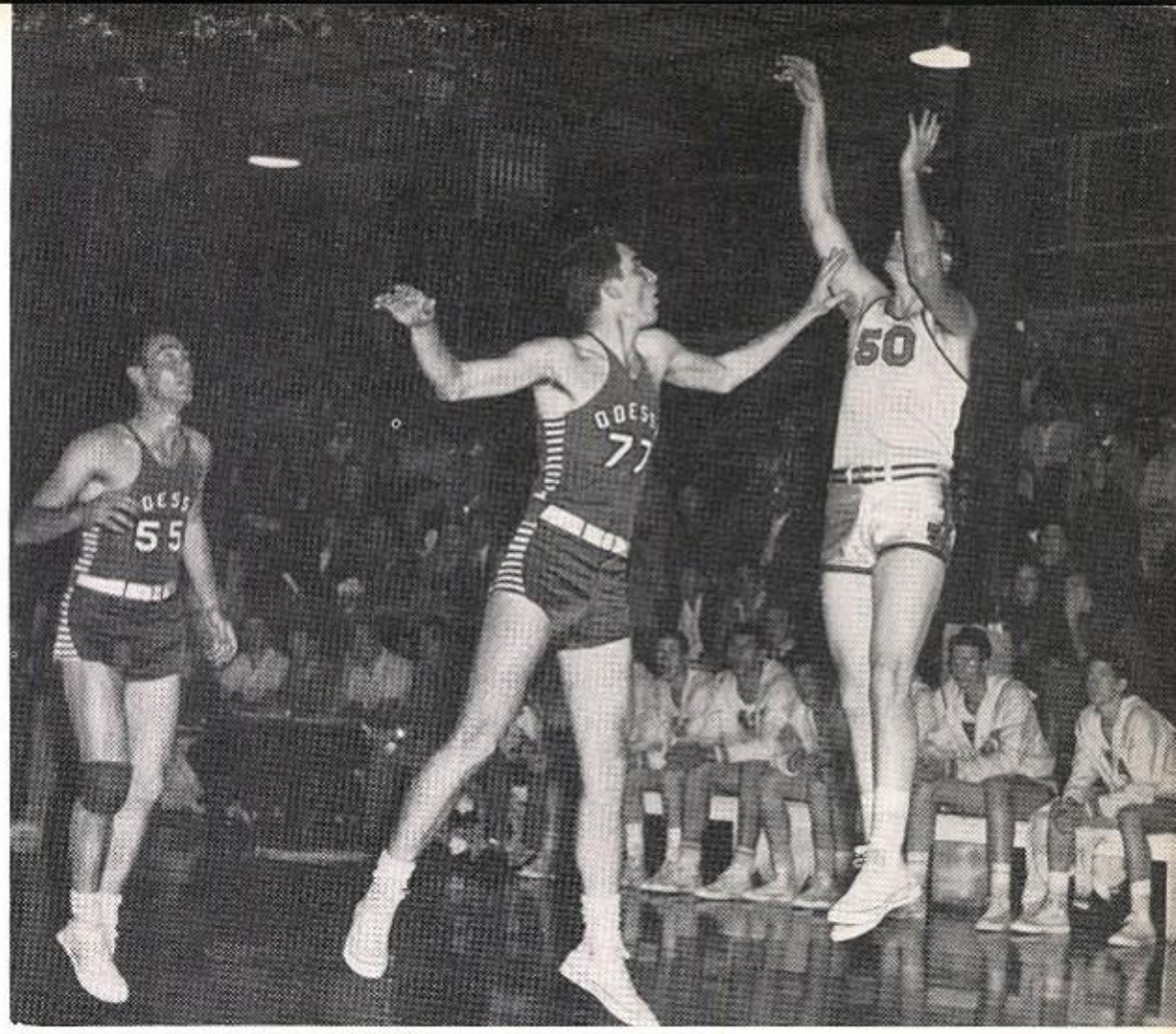

LHS 65-Pampa 70

The night was ripe for an upset, but a frigid first-half spoiled all chances for the Westerners to win. They dropped their fourth conference game to Pampa 70 to 65.

TOM S. LUBBOCK

	FG	FTA	FTM	PF	TP
Ed Watson	6	6	4	4	16
Bobby Sumner	7	5	4	3	18
Max Hood	2	3	2	3	6
Don Eddleman	6	4	2	3	14
E. J. Holub	1	6	3	5	5
Scott Mack	1	1	0	0	2
Don Wells	1	2	0	0	2
Phil Folsom	0	0	0	0	0
Kenneth Williams	1	1	0	1	2
Totals	25	28	15	19	65

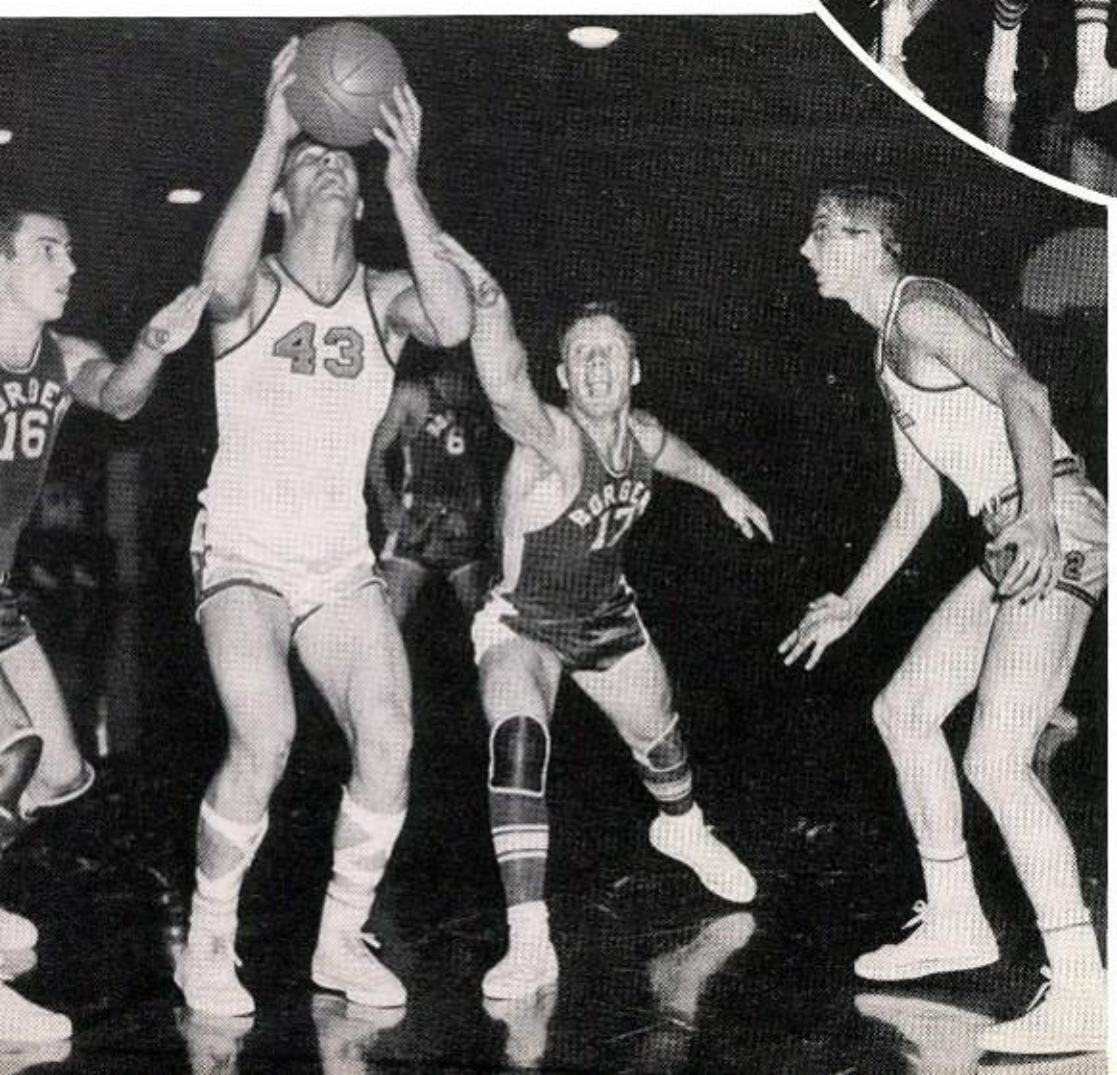

Westerners 61-Borger 82

The Lubbock Westerners, running cold from start to finish, dropped their second district game to Borger 82 to 61 at Lubbock.

TOM S. LUBBOCK (61)

	FG	FTA	FTM	PF	TP
Ed Watson	0	3	1	3	1
Bobby Sumner	5	1	0	3	10
Don Eddleman	5	11	8	0	18
Max Hood	5	13	6	3	16
Kenneth Williams	0	0	0	2	0
E. J. Holub	1	9	3	3	5
Scott Mack	0	2	2	0	2
Don Wells	1	3	1	1	3
Jerry Cowan	2	0	0	1	4
Bill Spitzer	1	0	0	3	2
Totals	20	42	21	19	61

Phil Folsom
Guard

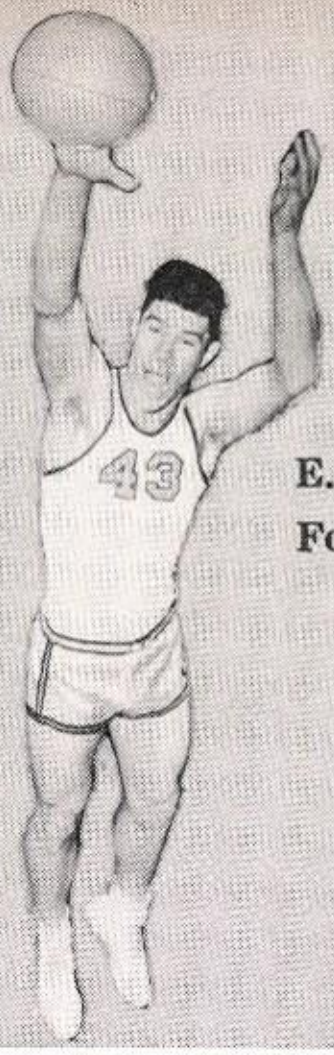

E. J. Holub
Forward

Jerry Cowan
Guard

Scott Mack
Guard

The famed Westerner spirit is, as usual, present as evidenced in this picture of the crowd during a crucial tilt. The never-failing energy of the cheerleaders and the roaring response of the crowd urged the Westerners on to victory. Lubbock High School is widely acclaimed for its great school spirit.

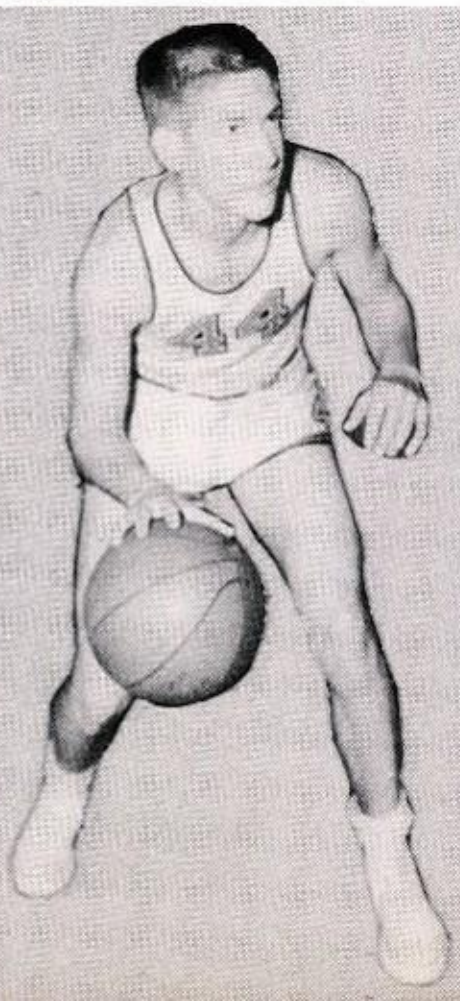

Dwayne Key
Guard

Don Eddleman
Center

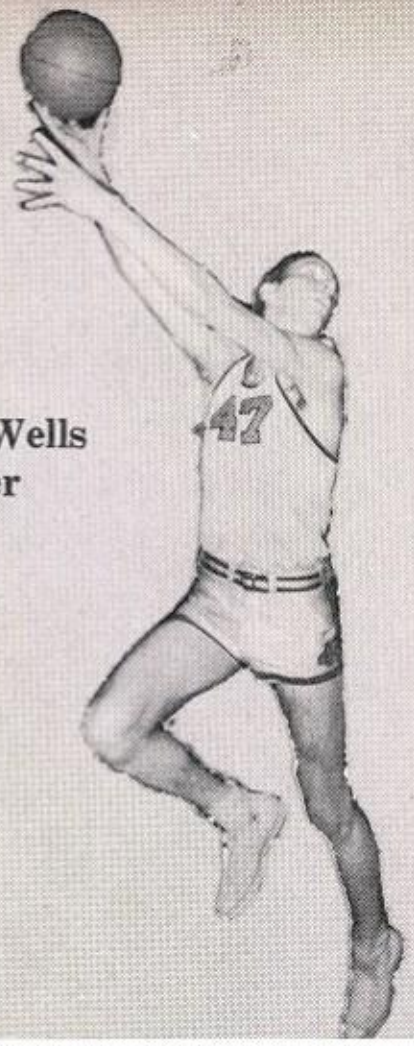

Don Wells
Center

Max Hood
Forward

Forward E. J. Holub and a Pampa Harvester jump for possession of the ball in a hard fought game on Feb. 7, in Chapman Fieldhouse. The Westerners' jumping prowess was rarely equaled in any of their games. Ready to take the ball are Westerners "Cotton" Sumner, Ed Watson, Don Eddleman, and Max Hood.

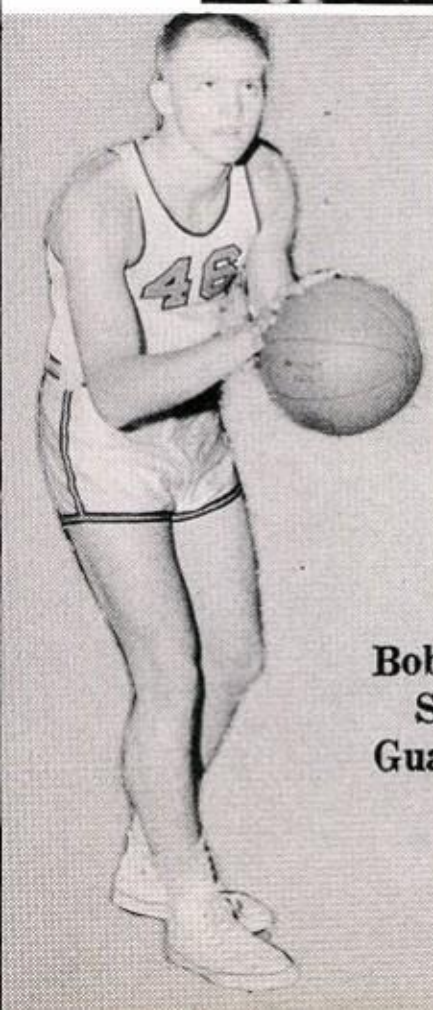

Bobby
Sumner
Guard

Billy
Spitzer
Center

The rebounding power of the Tom S. Lubbo
Westerners is demonstrated here by Don Eddlem
and Jerry Cowan. Though often forced to pl
against taller opponents, the Lubbock crew nev
yielded the backboards to their foes. Along wi
Eddleman and Cowan, Bobby Sumner and Pl
Folsom aided the Lubbock attack.

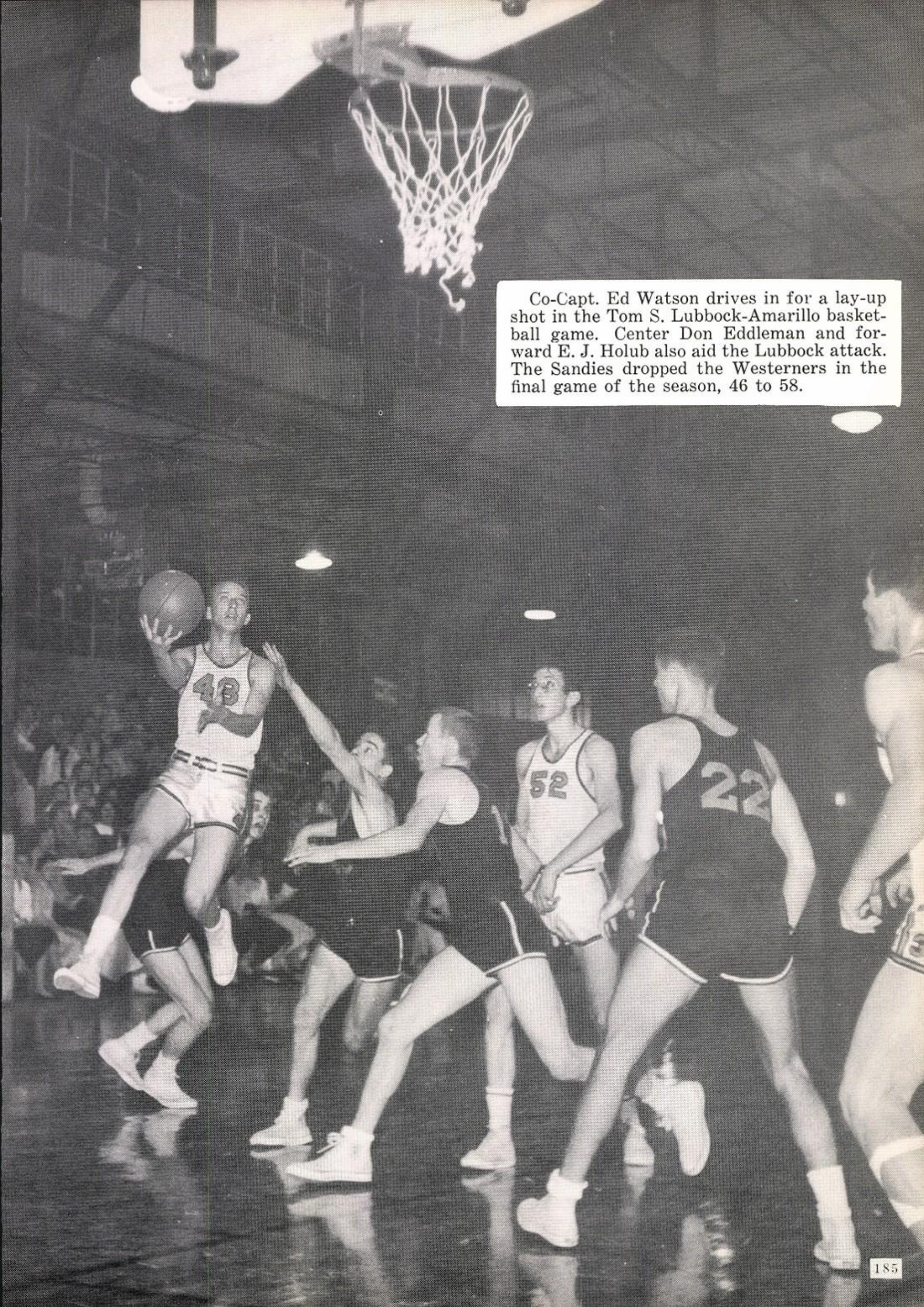

Co-Capt. Ed Watson drives in for a lay-up shot in the Tom S. Lubbock-Amarillo basketball game. Center Don Eddleman and forward E. J. Holub also aid the Lubbock attack. The Sandies dropped the Westerners in the final game of the season, 46 to 58.

Members of the 1955-56 Cowhand Basketball team are, front row, left to right, Eugene Holt, Billy Don Miller, Ken Taylor, and Galah Mahon. On the back row left to right are, Coach James Cobb, Glendel Williams, Gifford Moore, W. L. Bloodworth, Jerry Head, and Manager Ronnie Brown.

Cowhands Play Tough Schedule

In Mr. James Cobb's first year as coach, the Cowhands sported a season of 9 wins and 16 losses in 1956. Many of these games were lost by one and two point margins. The Cowhands, although shy of experience, never lost hope and racked up 1,221 points as compared to 1,225 for their opponents. The experience gained this year will be a great aid to next year's Westerners. The Hands opened the season with wins over Levelland and Big Spring, then lost six straight games. After beating Levelland again, the Cowhands suffered five more losses before breaking into the win column by stomping Littlefield. Then the Lubbock boys lost to Plainview. In the next two games, the Hands easily took care of Snyder and Littlefield, but Pampa proved their downfall. After beating Post, they traded games with Amarillo, beat Levelland, and suffered defeat at the hands of Pampa and Brownfield to close out the season.

The members of the 1955-56 Pioneer Basketball Team are front row, Merlin Garrett, Charles Moore, Lewis Rix, Guinn Sanders, and Don Ewing; second row, James Carmen, Bill Robison, J. M. Hill, Mike Lundy, and Lee Sanders; third row, Don Sledge, John Gregory, Lanny Lishman, Bob Carroll, and Jim Oldham; and top row, Bob Glazer, Coach Jerry Crawford, and Frank Carrillo, Manager.

Pioneers Boast Successful Season

The Tom S. Lubbock High Pioneers had a successful season, posing a 12-won and 2-lost record. This is the best record any Pioneer team has had in several years. Coach Jerry Crawford directed the Pioneers through the 1955-56 season. This was Coach Crawford's first year with the Pioneers. They lost only to Matthews Junior High School, in the first game of the season, and to Plainview's "B" team by one point midway in the season. Later in the season these losses were avenged by downing Matthews Junior High School 37 to 34 and Plainview 48 to 27. The Pioneers dropped Brownfield "B" team three times; the Littlefield "B" team twice; and the Post "B" team once. The Pioneers also dropped Hutchinson Junior High once; Thompson Junior High once; and Monterey "C" team once. Don Ewing headed the Pioneers with 102 points followed by Merlin Garrett with 99 points.

'56 Westerner Starters

Dewey Bryant
Sr., Left Field

Robert Benton
Co-Captain
Sr., Center Field

Bill Dean
Co-Captain
Sr., Right Field

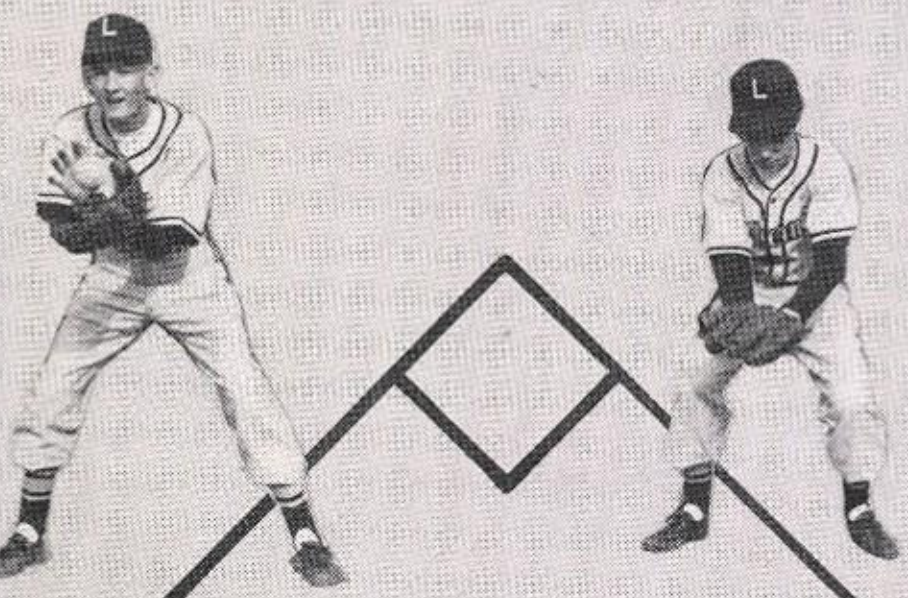

Mike Lundy
Jr., 2nd Base

Don Ewing
Jr., Short Stop

Joel Austin
Sr., 3rd Base

David Webb
Sr., 1st Base

Kenneth Smith
Jr., Catcher

Westerner Baseball Team Shows Winning Form, Spirit

Shown on field at the left is the 1956 starting Westerner baseball line-up. These boys led the team through a successful season. The team is led by Co-capts. Bill Dean and Robert Benton. Both boys are returning lettermen from last year's team. The only other returning letterman is catcher "Busher" Smith. The team became a well-rounded unit after the first part of the season was finished. The inexperienced players gained needed confidence, and the starting line-up began to work as a team. The Westerners had plenty of reserve strength during the season. Besides aiding the team when they were called upon to play, the reserves kept the team spirit on a high level.

Mr. E. C. Leslie took over duties as head baseball coach when Mr. Joe King resigned in March. Coach Leslie, pictured top right, assumed duties one week before the season opened and directed the Westerner team the rest of the season.

The Westerner baseball managers are Bobby Glazner and Gifford Moore. These boys are serving in their first year as managers. Bobby and Gifford take care of equipment, handle uniforms, and add to the morale support of the team.

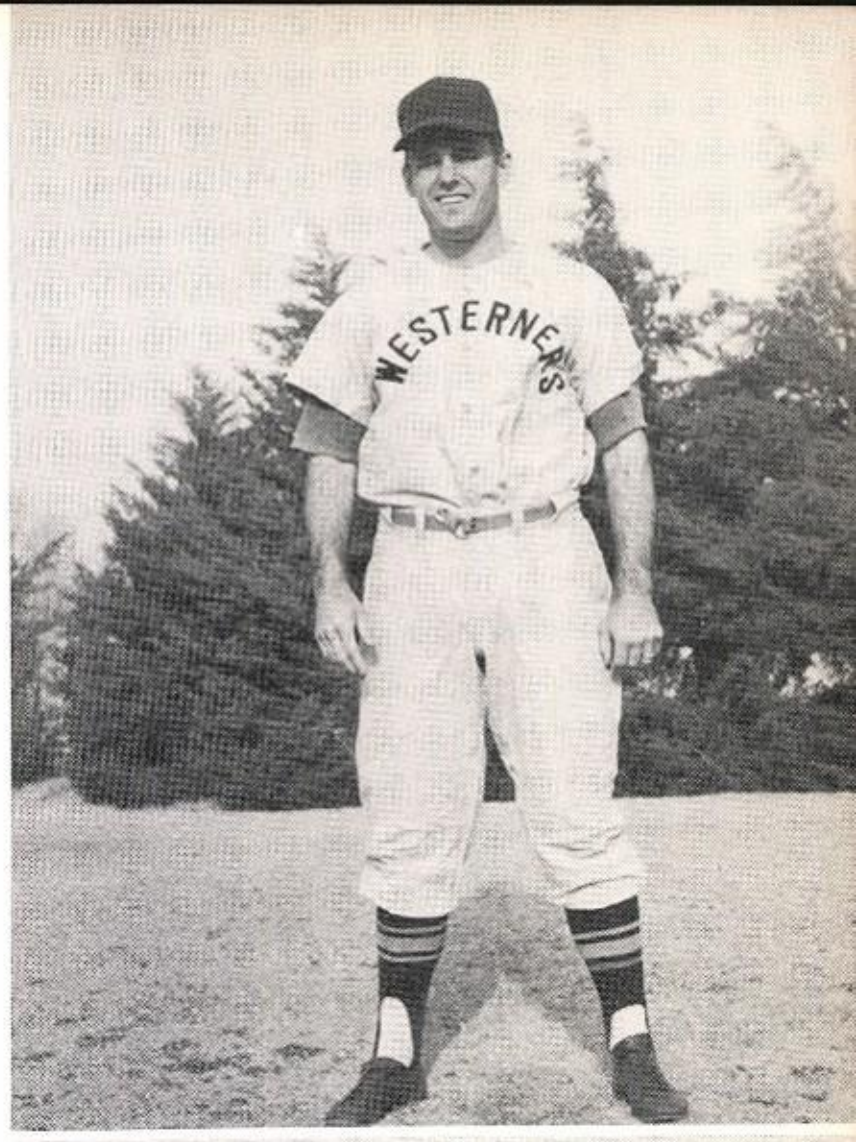

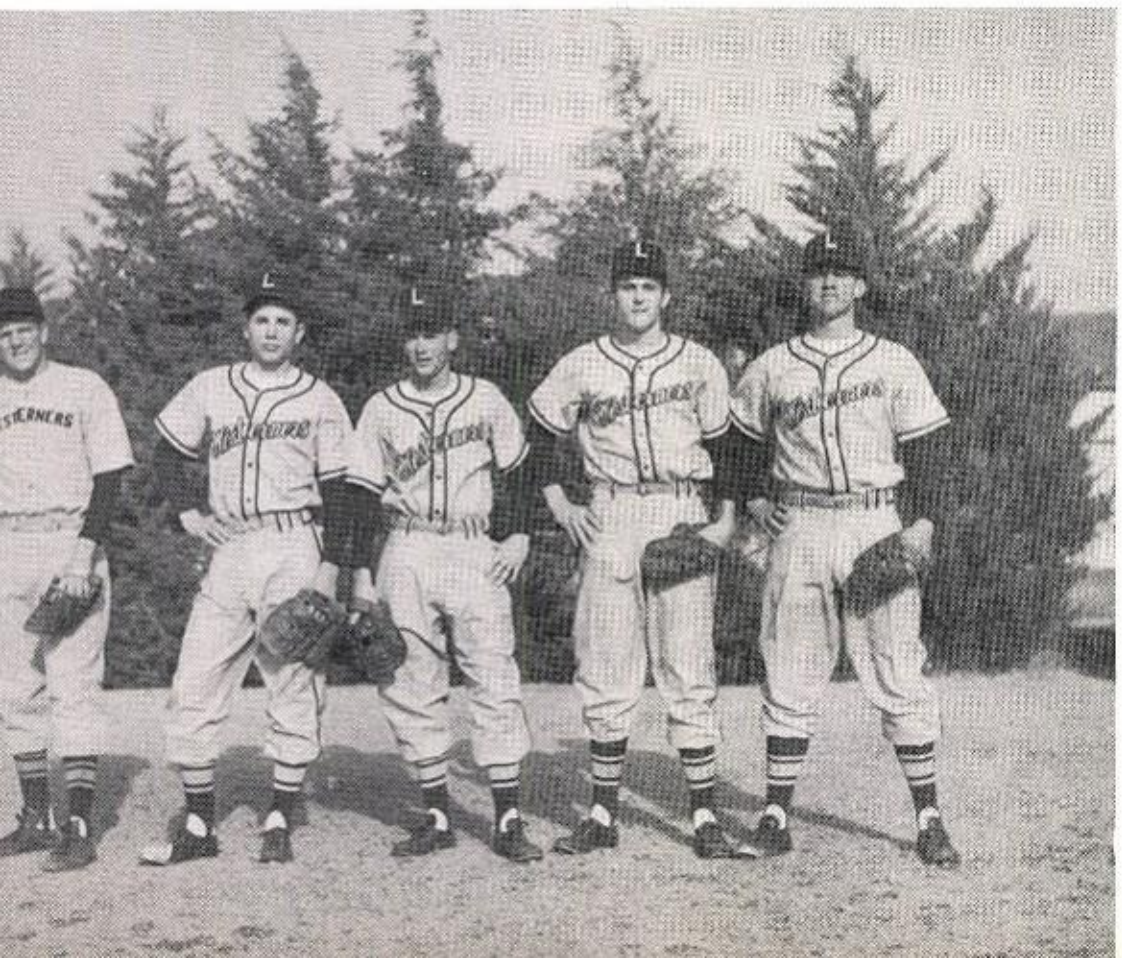

Shown at the left is the pitching battery of the Westerner baseball team. They are, from left to right, James Mowery, Harold Snider, Dewey Bryant, Kenneth Williams, and "Kinky" Williams. Dewey and Kenneth also play regular positions in the outfield and at first base.

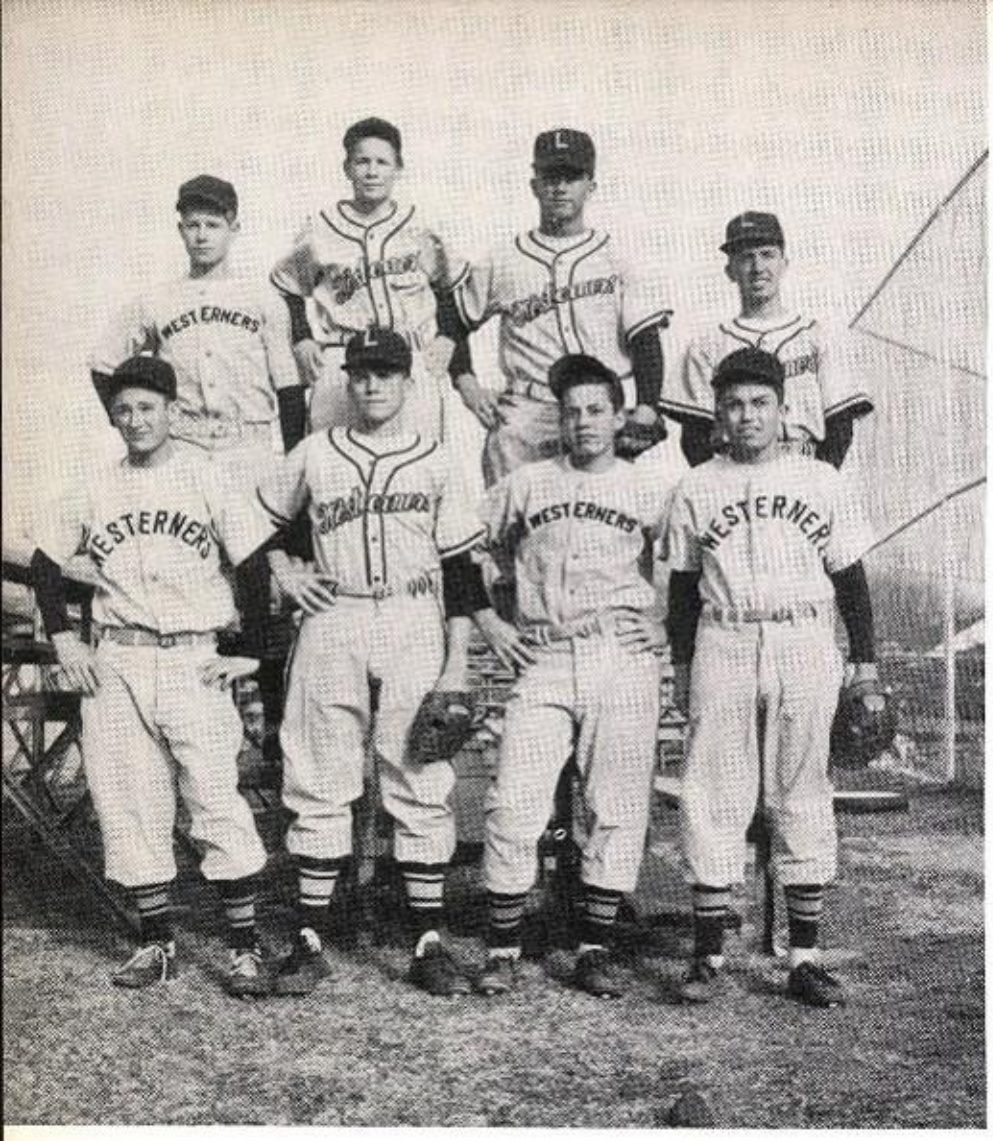

Westerner Reserves Aid Team Spirit

At the left are the reserves of the Westerner baseball team. While these boys do not play in every game, they are called in many instances. Their hard play and determination have turned the tide of several games in favor of the Westerners. Their team spirit keeps Westerner morale high. The boys are, front row, Ewell Copelin, Phil Folsom, Berl Light, and Walter Taylor. Top row, Billy Don Miller, Teddy Pope, Mickey Wilson, and Ed Watson. Folsom, Wilson, and Watson, all seniors, are playing their last year for the Westerners. Miller and Copelin are juniors and Pope, Taylor, and Light are sophomores.

In the picture below, Mike Lundy, junior returning letterman, prepares to lay down a bunt. Kenneth Smith, also a junior and returning letterman, prepares to make the put-out in case Lundy misses the ball.

A "pepper game" is common warm-up practice for the Westerner baseball players. Co-captain Bill Dean leads this game, hitting the ball to Robert Benton, co-captain, Mickey Wilson, and Joel Austin.

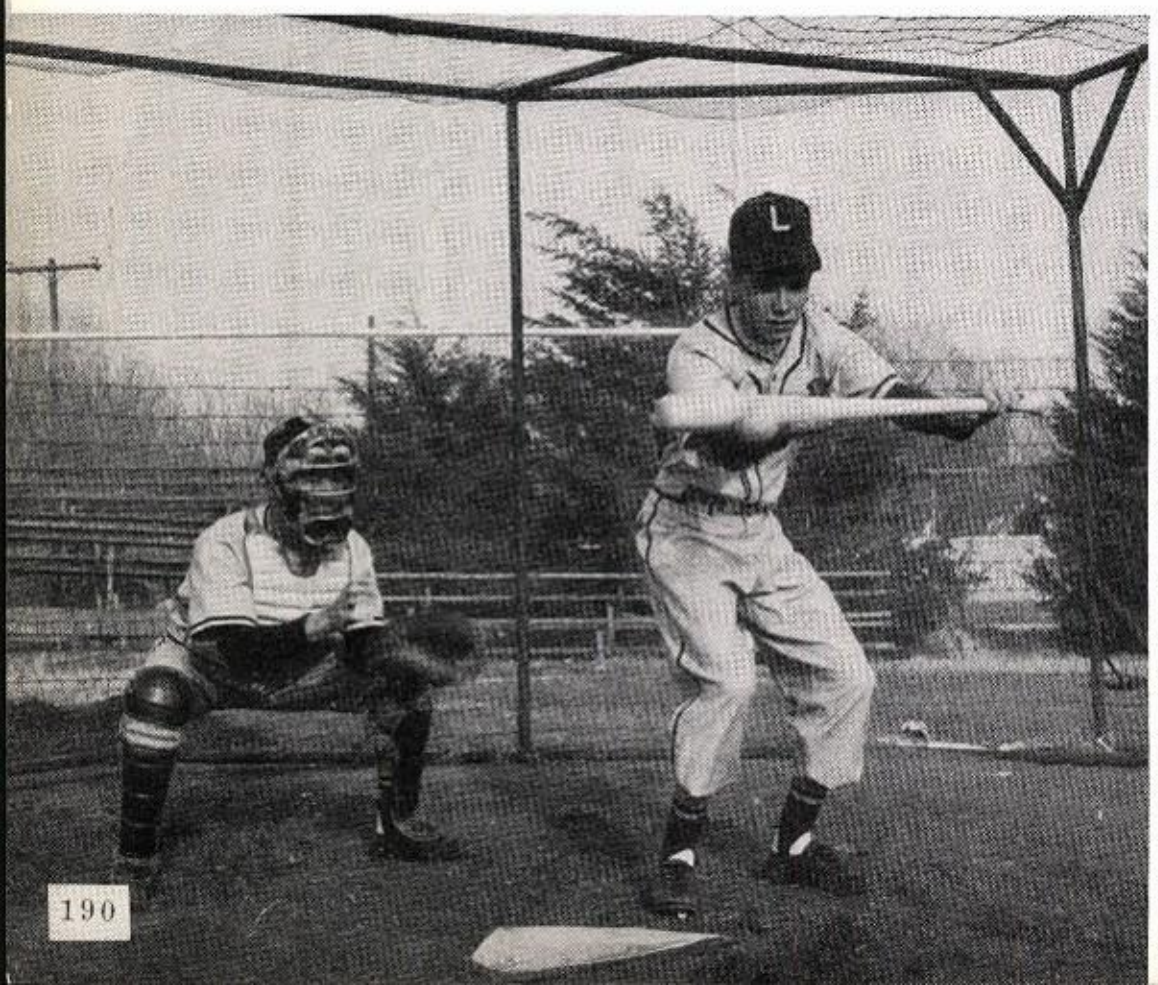

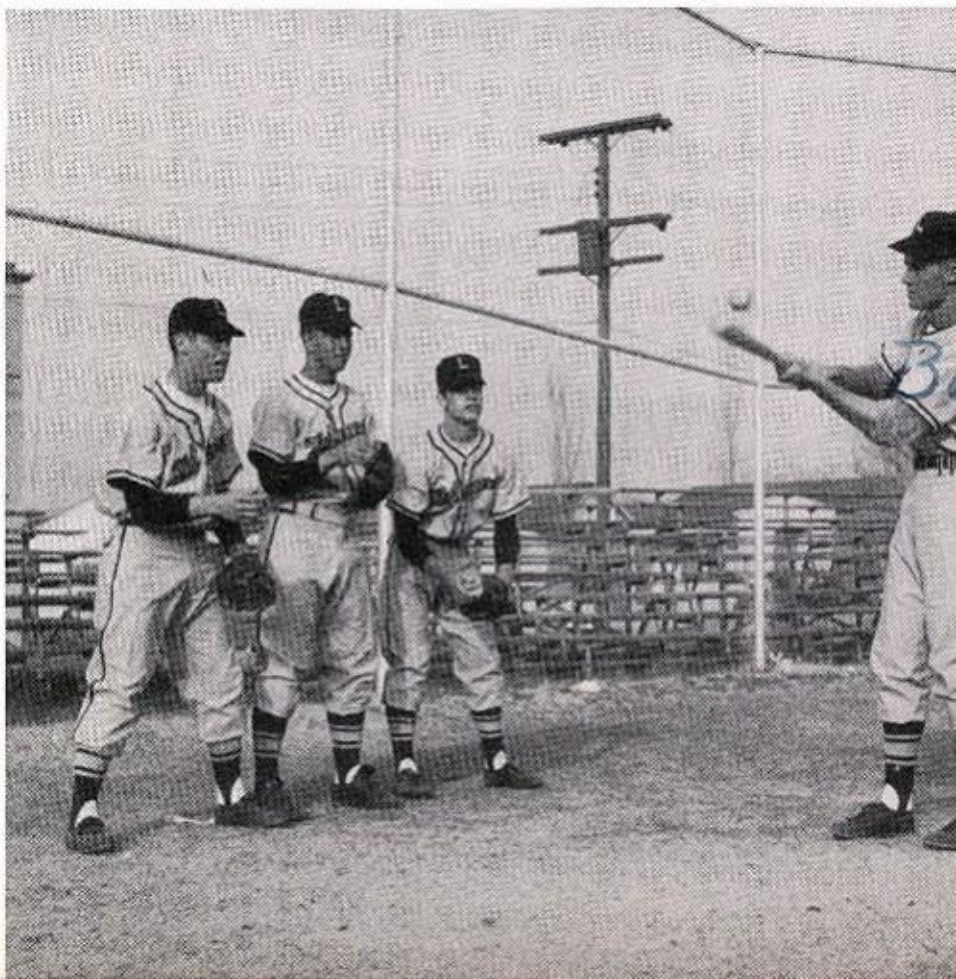

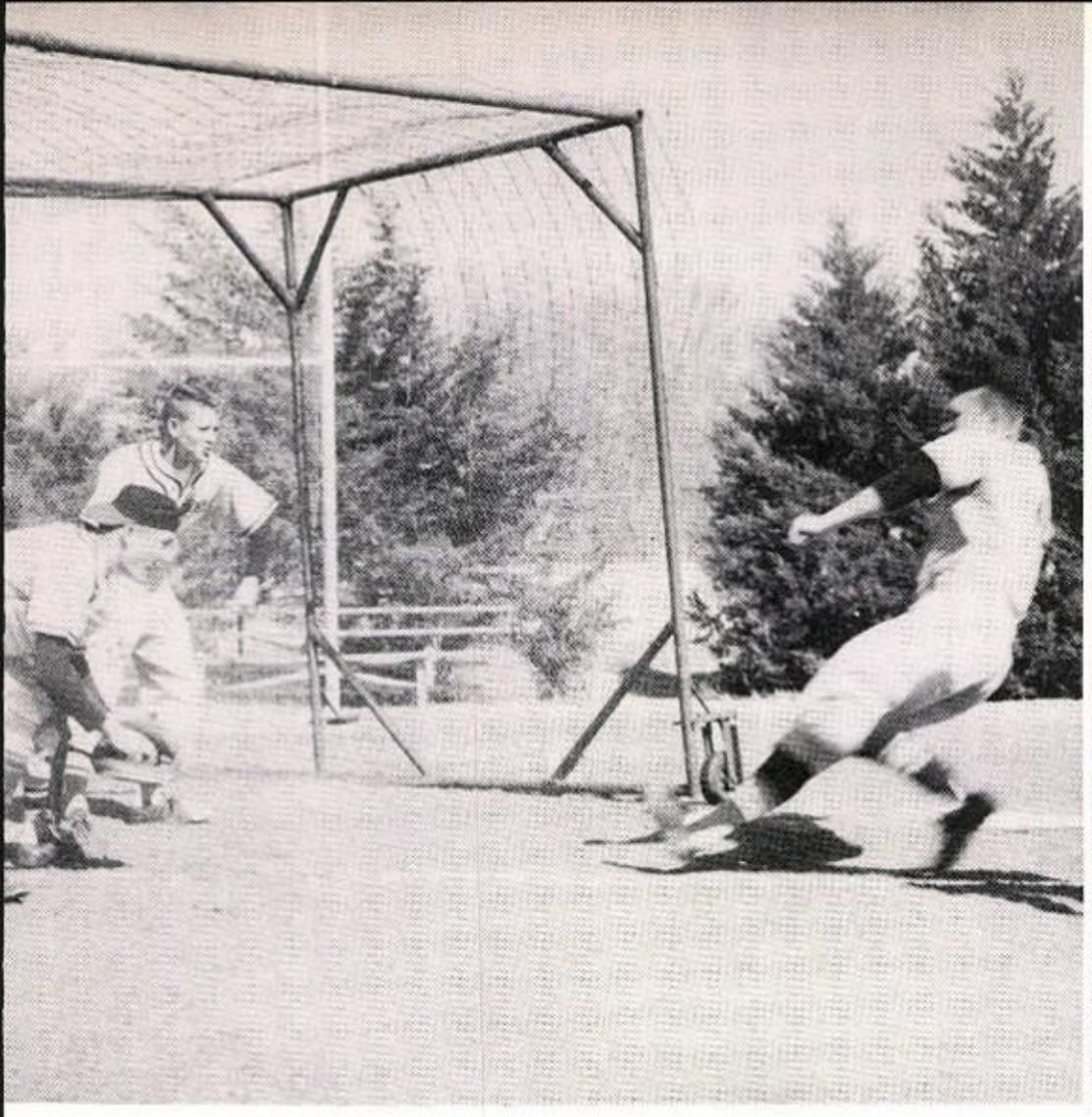

In an intra-squad game, David Webb, Westerner first baseman, slides into home plate after a sacrifice bunt. Catcher "Busher" Smith waits for the ball to be relayed to him so he can put the tag on Webb. Dewey Bryant, acting as umpire, prepares to make the call.

Dewey Bryant, Westerner outfielder, is shown as he slides into second, under the tag, after attempting a steal. Mike Lundy, second baseman, waits to make the put-out. Other Westerners can be seen in the background as they practice for an upcoming game.

Ex-coach Joe King congratulates new Baseball Mentor E. C. Leslie on his appointment. Coach King, who guided the Westerner baseballers last year and the first part of the season, resigned in March. Mr. Leslie, former Lubbock Hubber baseball player, was named as his successor.

The members of the Westerner sprint relay team are left to right, Pat McDonald, Bobby Polk, Doyle Ewing, and J. M. Hill. This relay team was one of the best sprint units ever to run at LHS.

Trackmen Meet T

The 1956 Westerner track team starte off the season with a dual meet with Mor terey High School of Lubbock. The Wes erners won this meet with a fine showin in all the events. The LHS team place first in virtually every event. March 1 at the Graham Invitational meet, th Westerners placed in the shot put, broa jump, 880-yard run, and relay. In add tion they went to the finals in the 10 220, and 440-yard runs. Later in th season, the Westerners journeyed to Sny der to participate in the Canyon Ree Relays. With several hundred athlete opposing them, the Westerners did no fare too well, placing only in the broa jump and shot put. As the season wor on, the Westerners were moulded into fine unit, making a good showing in ever meet in which they participated.

The Westerner track team of 1956 shown below. These athletes turned in

gh Competition

ccessful season for LHS. They are, ont row, left to right, Bobby Polk, Doyle wing, Zack Tannery, and Jerry Thrower. cond row, Tony Moyers, Pat McDonald, annon Denison and Joe Cox. Back row, ll Simpson, manager, Coach Gibson, rry Hutchinson, J. M. Hill, E. J. Holub, on Eddleman, Don Wells, Elton May-ld, Jimmy Groves, and Coach Oglesby.

Don Eddleman, Westerner high-jump ecialist, is shown going over a jump. ddleman showed great improvement as e season continued. In addition to being the track team, Eddleman played esterner Basketball.

E. J. Holub, the big shot put artist for HS, is shown as he heaves the heavy ll. Holub placed in this event in virtual-every meet. E. J. was recognized as e of the best shot put contenders in is district.

Sophomore, Jerry Thrower, clears a vault during practice at Chapman Field. Don Eddleman, senior, also pole vaults for the Westerner track team. Between Jerry and Don, the track team was a strong contender in the pole vault this year.

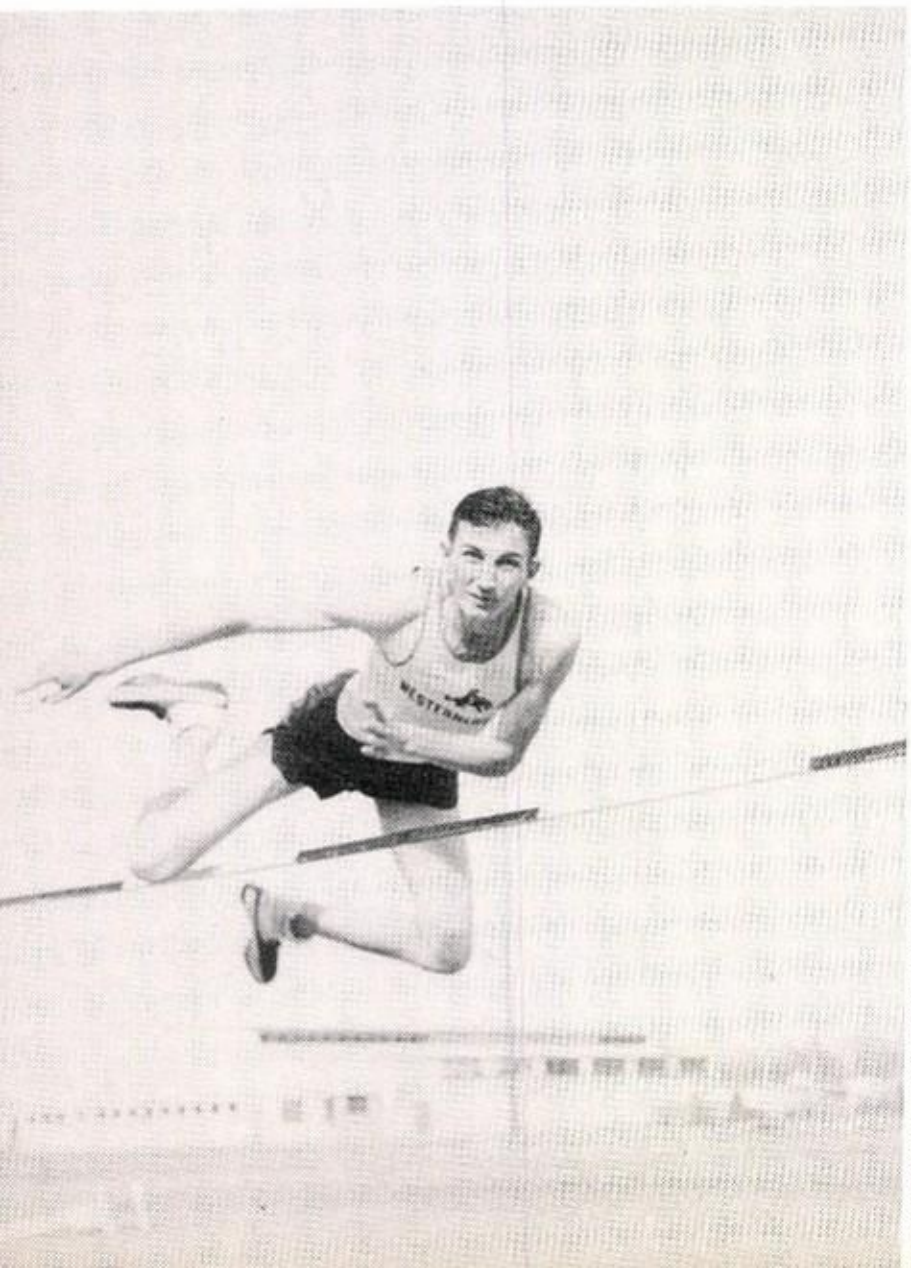

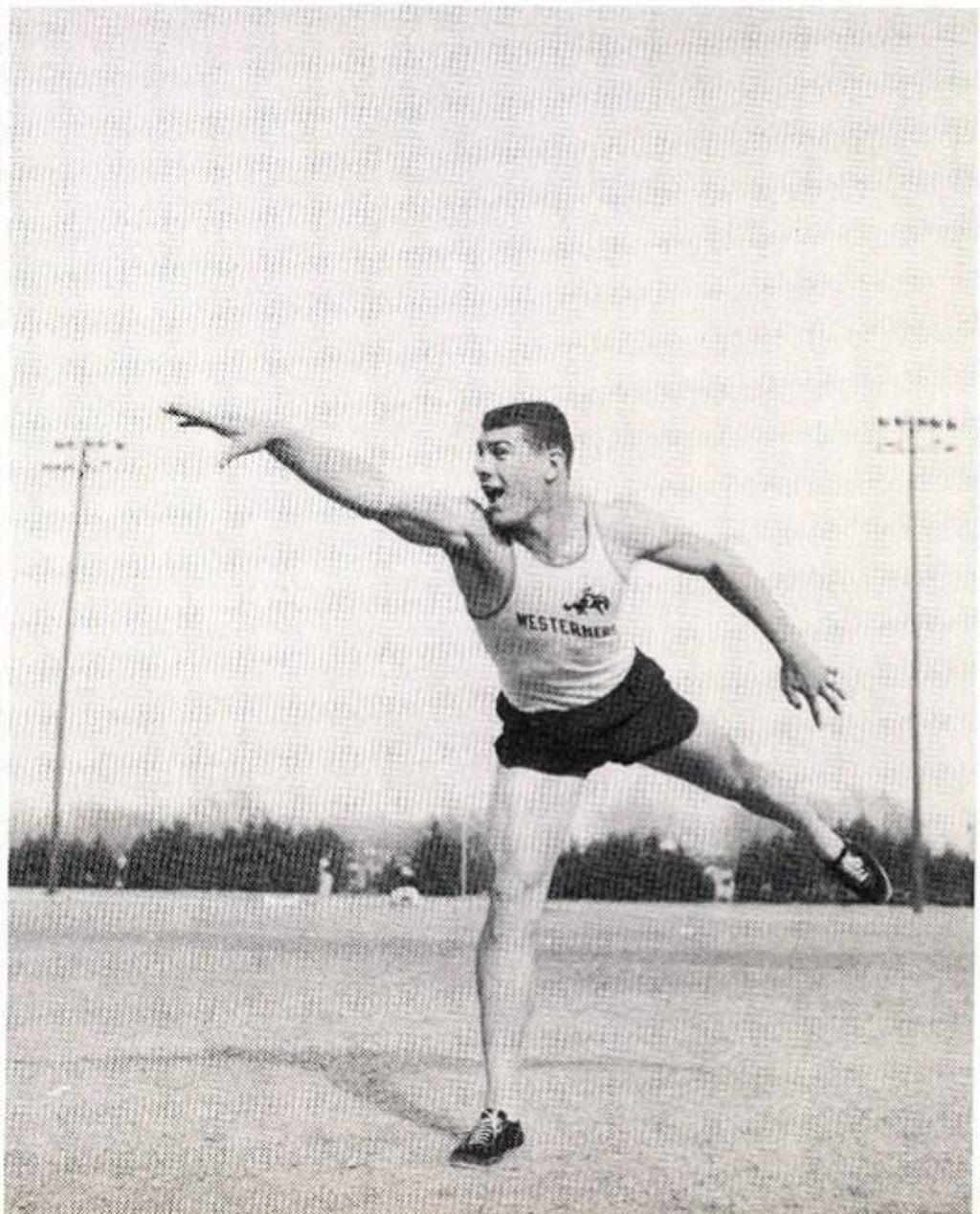

The 880-yard relay team is composed of Don Wells, Joe Cox, J. M. Hill, and Zack Tannery. J. M. and Zack ran on last year's relay team, while Joe and Don are running on the relay team for the first time this year.

Bobby Polk, senior, is shown here making a broad jump. The broad jump has been Bobby's specialty for the past two years. In last year's district meet, he won the broad jump with a leap of 21 feet, 4 inches. Bobby was a consistent point winner for the track team this year.

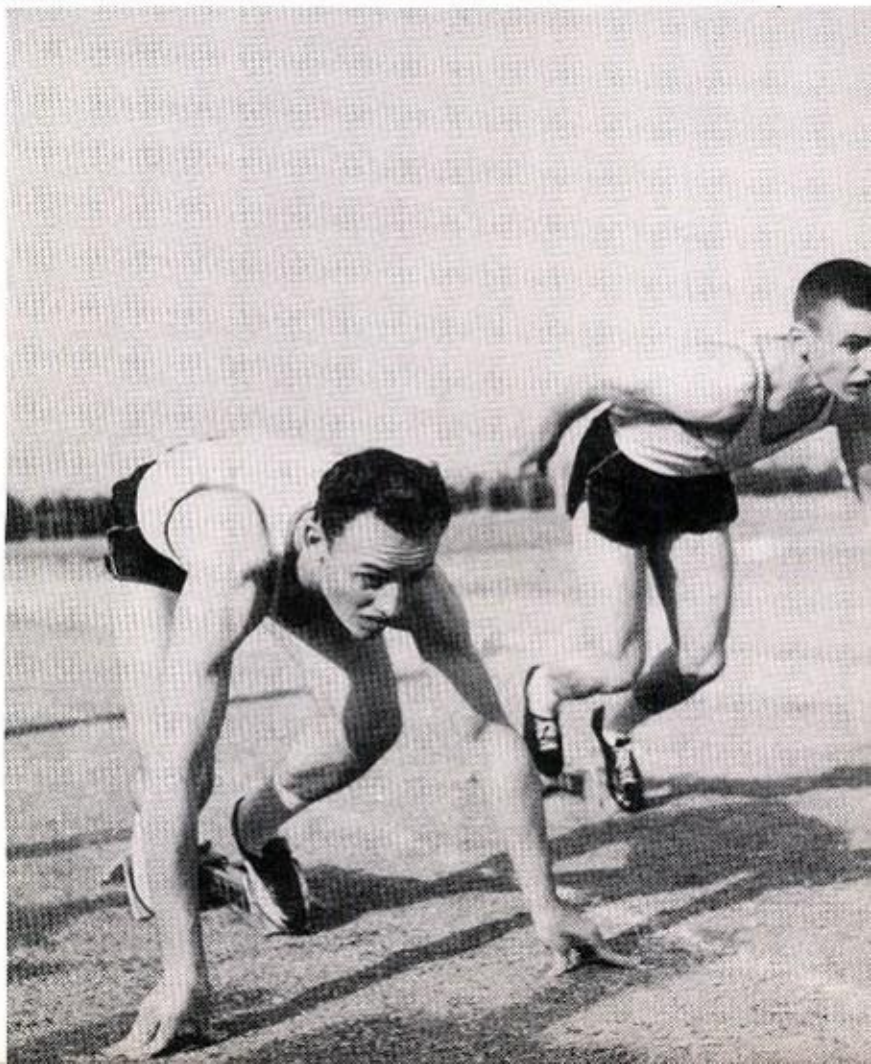

Doyle Ewing, senior, and Pat McDonald, sophomore, held down the sprint chores for the Westerner track team this year. Both Doyle and Pat run the 100-yard dash and the 220-yard dash. Pat also runs the 440-yard dash. These boys also run on the sprint relay team.

Members of the 1955-56 Westerner golf team are, on the ball, left to right, Jerry Mahoney, DeWitt Weaver, Co-Capt. Butch Mitchell, Co-Capt. Robert Rodgers, Rodney Hill, and Buddy Mayfield. This year, activities and matches for the golf team have been limited because of the division into two high schools. The golf team was not fully organized until mid-term. After mid-term the boys participated in a tournament at the Fat Stock Show in Ft. Worth and in the district meet in Odessa. Aside from these two meets, the team entered several relays and tournament matches this year.

Golf Team Starts District Play In Spring

Sophomore DeWitt Weaver drives off the first tee during a practice round at Lubbock Country Club. Watching DeWitt are Rodney Hill, junior; Jerry Mahoney, sophomore; and Buddy Mayfield, sophomore. These boys play practice rounds five days a week in preparation for tournaments.

The Co-Captains of the Lubbock High School golf team are Gene Mitchell and Robert Rodgers. Both of these boys are seniors and two year lettermen. The captains are shown here approaching their drives during a practice round at the Lubbock Country Club.

The Tom S. Lubbock High School tennis team has combined with Monterey High School during practice sessions this year. The team was split with the division into two high schools leaving LHS three members. Both schools practice at Monterey courts under the guidance of Tom S. Coach James Burgess. The two teams competed in several tournaments together this year. In the district meet, however, both teams played as separate units.

Members of the LHS tennis team are, left to right, front row, Bill Edwards, Mary Jane Cashion, and Milton McKee; second row, Dick Burr and Coach James Burgess.

School Split Causes Small Tennis Team

Three members of the tennis team are pictured below as they practice at Dupre Courts. In the left photo, Dick Burr prepares to return the ball, while Mary Jane Cashion, only returning player, and Milton McKee practice their forehand shots.

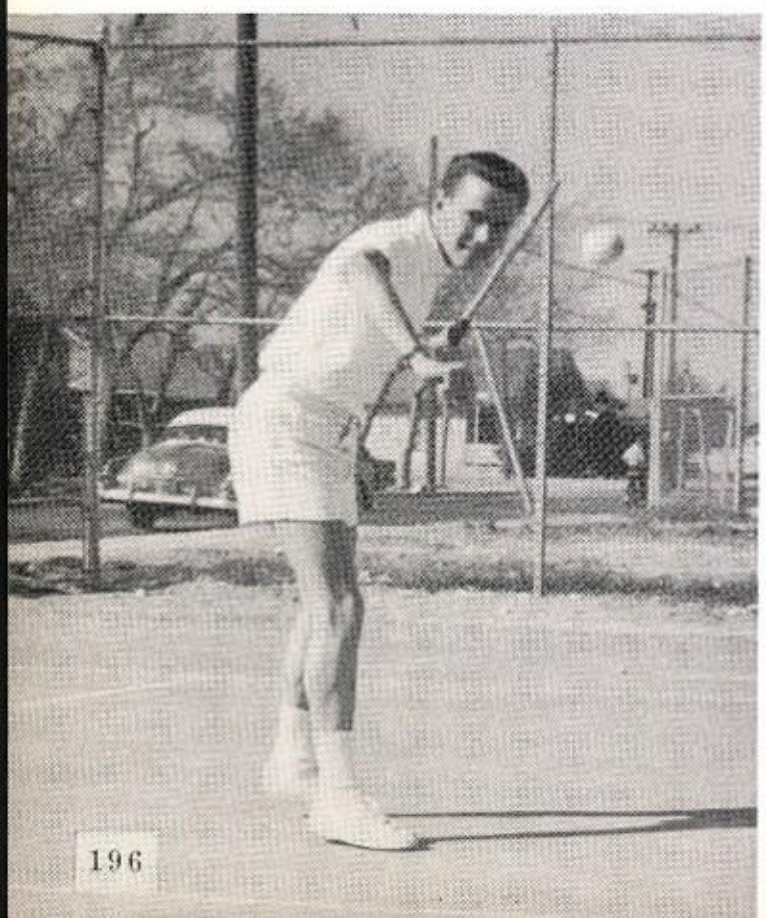

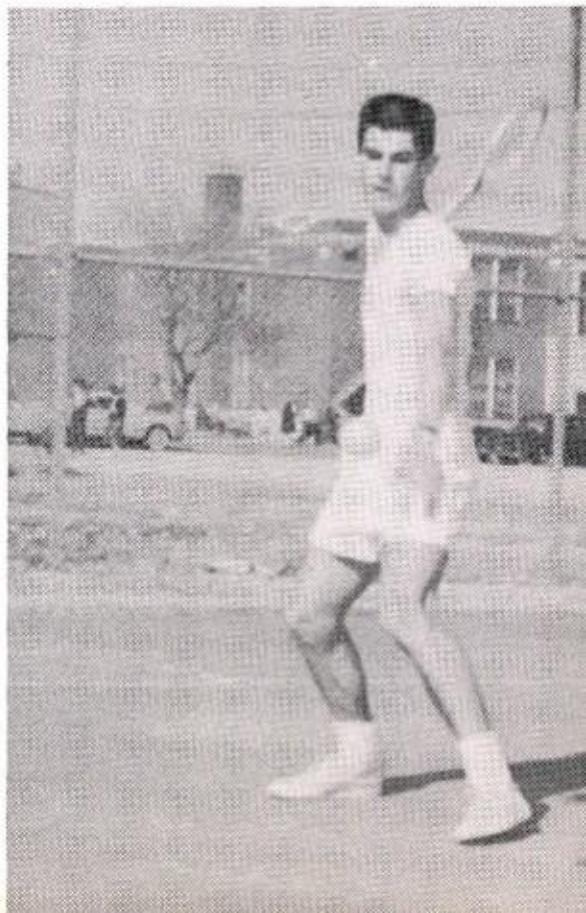

VOLLEY BALL is a fast-moving sport offered by the LHS physical education department. For the first few weeks, the fundamentals, teaching team work and co-ordination are stressed.

Members of the fourth period boys' P.E. classes take their daily calisthenics before entering other activities offered by the physical education department. Calisthenics are used as a means of teaching co-ordination.

Boys' Physical Education

The boys below are participating in P.E. softball. This is the major sport during the early fall and spring. This game gives the boys a chance to play several different positions.

Basketball is one of the favorite sports offered by the Lubbock High School physical education department. Shown below is a group participating in a boys' P.E. intra-class tournament.

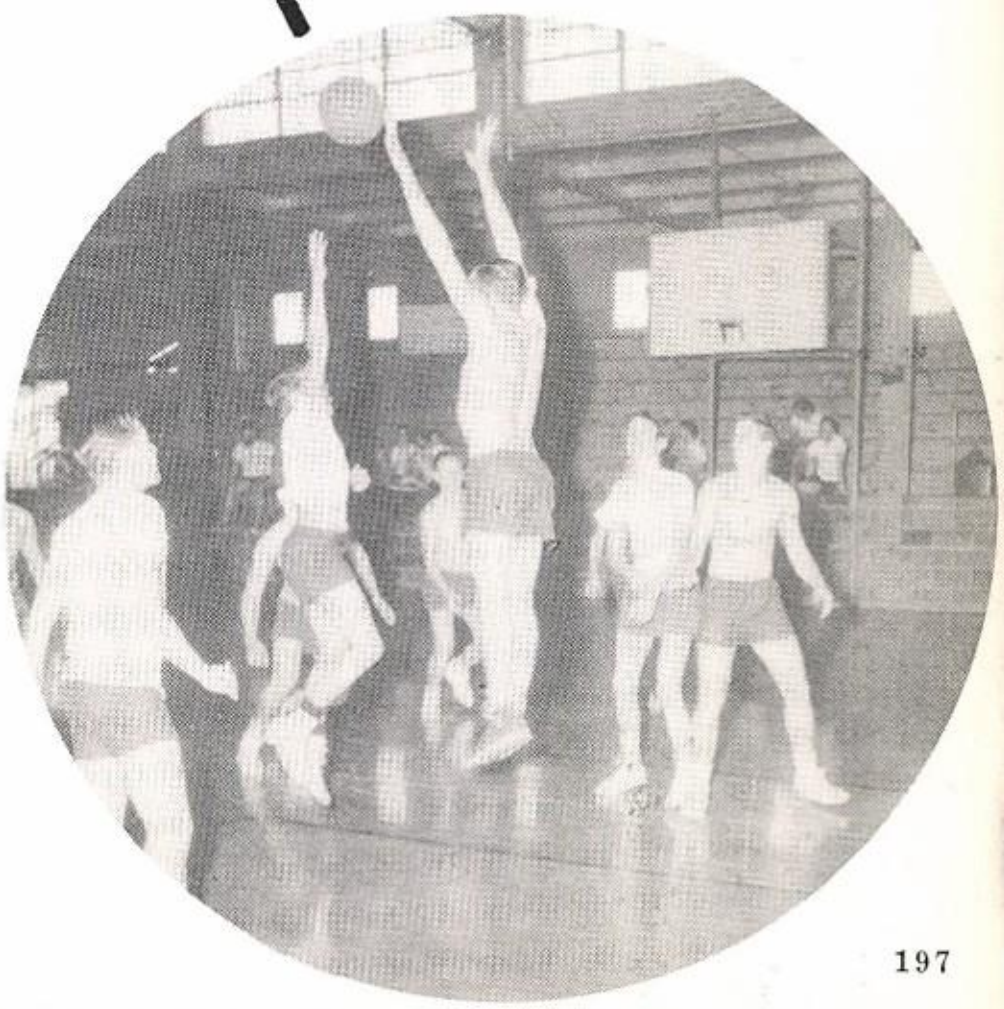

FIRST AID, taken during the second semester, is designed to teach the fundamentals of emergency first-aid and care for the injured. If the course is successfully completed, cards are issued signifying satisfactory completion of the junior first aid course.

BASKETBALL, which is played during the winter months of school, is one of the best-liked sports offered. Teams are chosen in the different classes and a tournament is held with the class winners playing until a school champion is selected.

Girls' Physical Education

VOLLEYBALL is played during the early spring. For several weeks, no permanent organization is made. The girls learn the basic fundamentals of the game during this time. Later, teams are chosen in each of the different classes. These teams play until a winner is chosen from each class. Then, as in basketball, an elimination is held to get a school champion.

SOFTBALL is one of the featured sports played in the girls' physical education classes at Tom S. Lubbock Senior High School. Softball, started in the spring, is played until the end of school. It is one of the better-liked sports offered by the department, because it allows the girls to play all positions and to learn to appreciate the game.

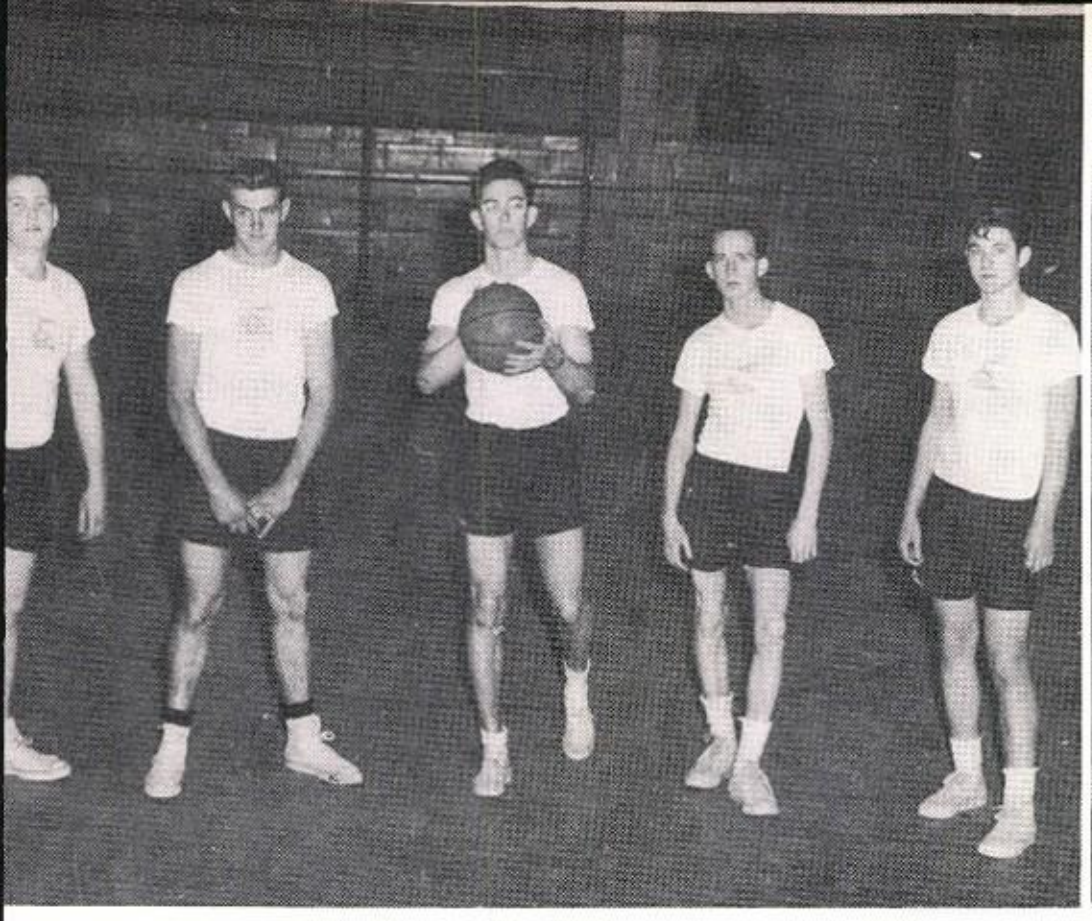

Shown above are the winners of the boy's P. E. basketball tournament. They are left to right Dale Mize, James Bigbie, Allen Jones, Nick Kelly, and Grady Foster.

Winners of the Girl's P.E. basketball tournament are, left to right, back row, Verna Medlin, Darla Kelly, Shelia Cline, and Gwen Wilson. Back row, Mary Chappa, Marion Lynch, Shannon Golding, Linda Johnson, and Sandra Smith.

Classes Hold Basketball Contests; Table Games Played In Individual P. E.

Individual physical education is a feature offered in LHS for students who, for various reasons have been advised by their physician not to participate in regular physical education classes. These students play ping-pong, checkers, chess, and engage in other non-strenuous activities. Pictured below are Don Denton, Billy Williams, Coach Jerry Crawford, Dickie Dietz, and Myrna Carter.

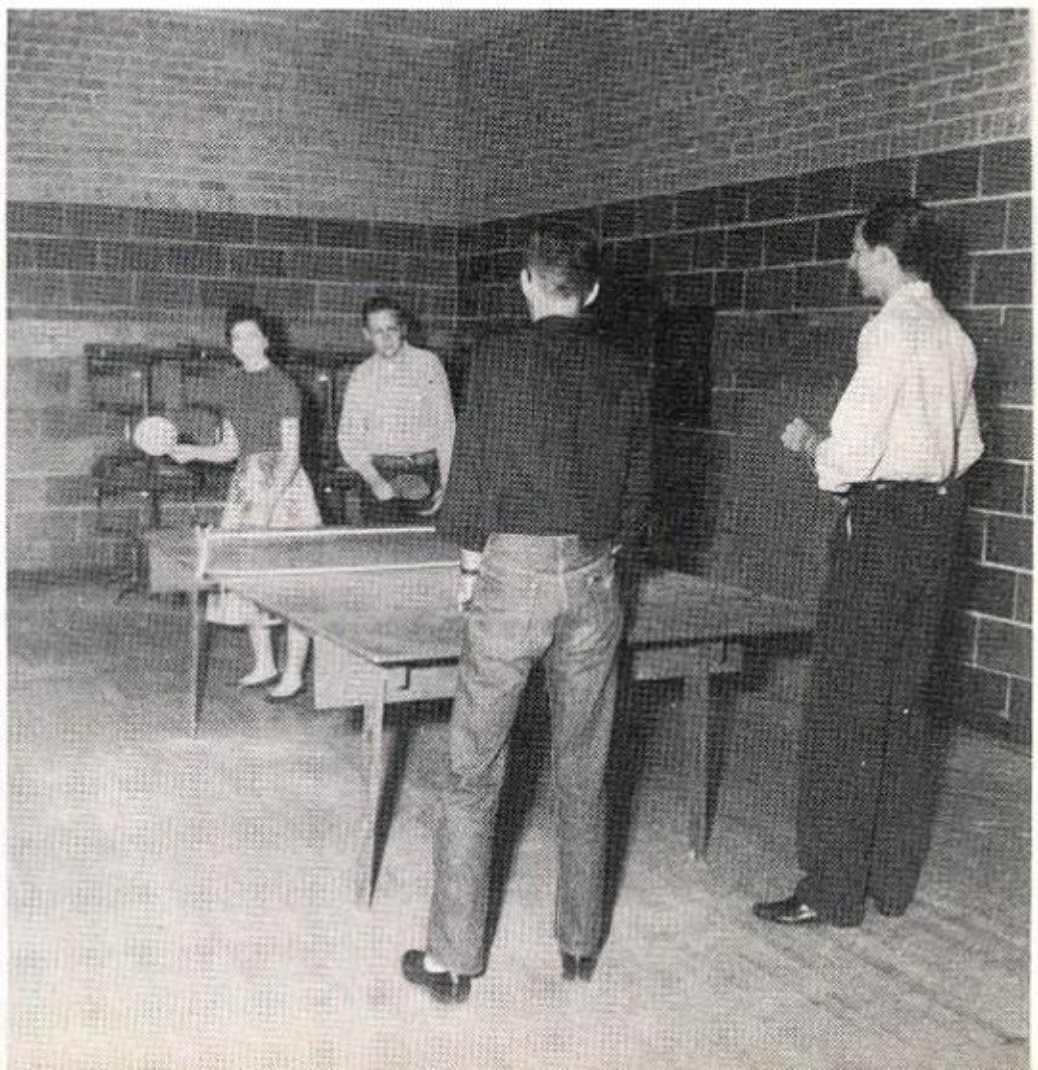

Harry Van Horn, Charlene Howard Named Outstanding in P. E.

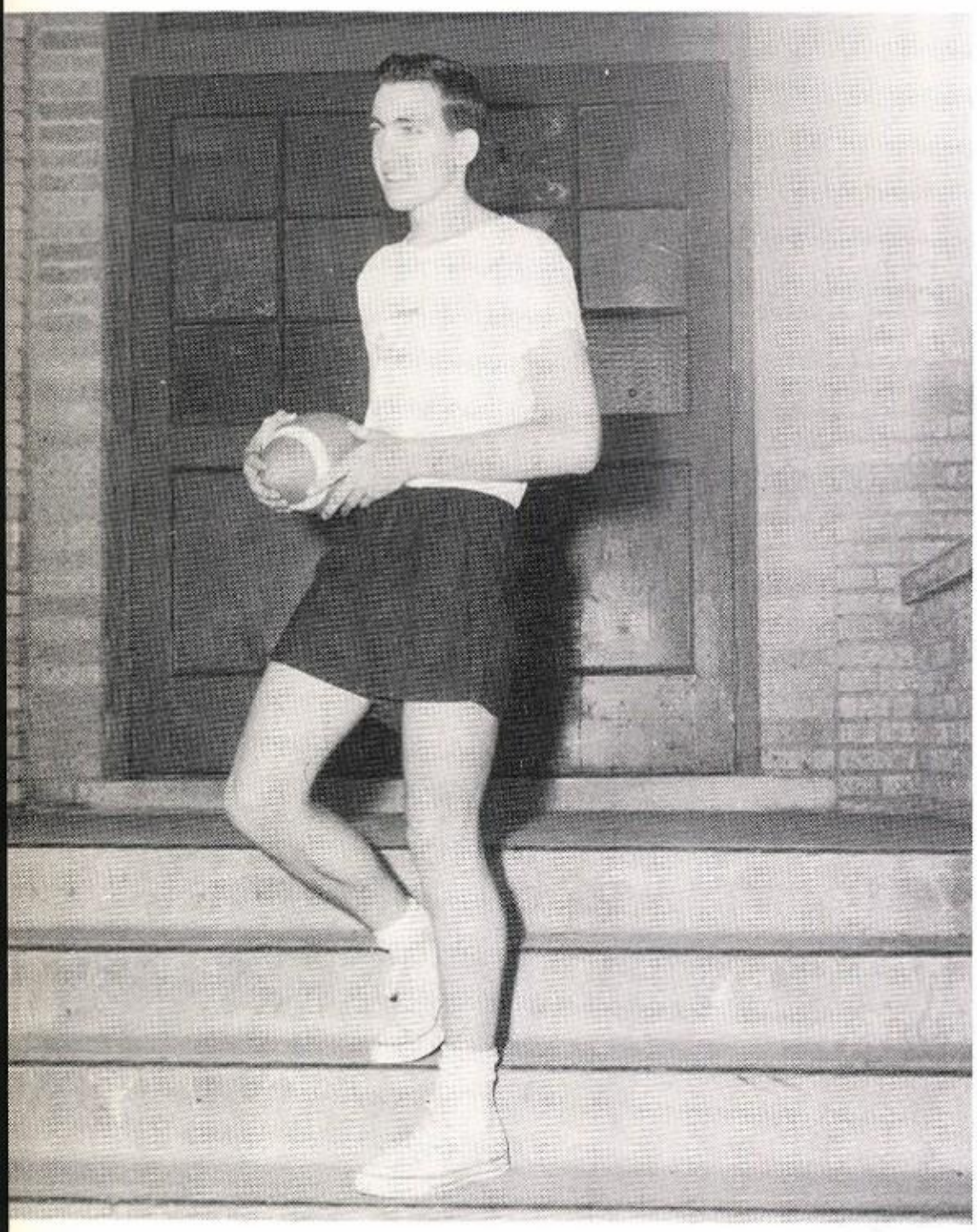

Harry Van Horn was named the outstanding boy in physical education this year. He received this award for his leadership and athletic ability. Harry is an outstanding swimmer and also does well in basketball, football, and volleyball. Harry was chosen by the P.E. teachers from the first period T.T.F. class.

Charlene Howard, outstanding girl taking physical education in 1955-56, was chosen because of her excellent athletic abilities and leadership qualities. For three years, Charlene has been one of the key players in the girls intramural tournament. Charlene was also chosen outstanding girl in her junior year.

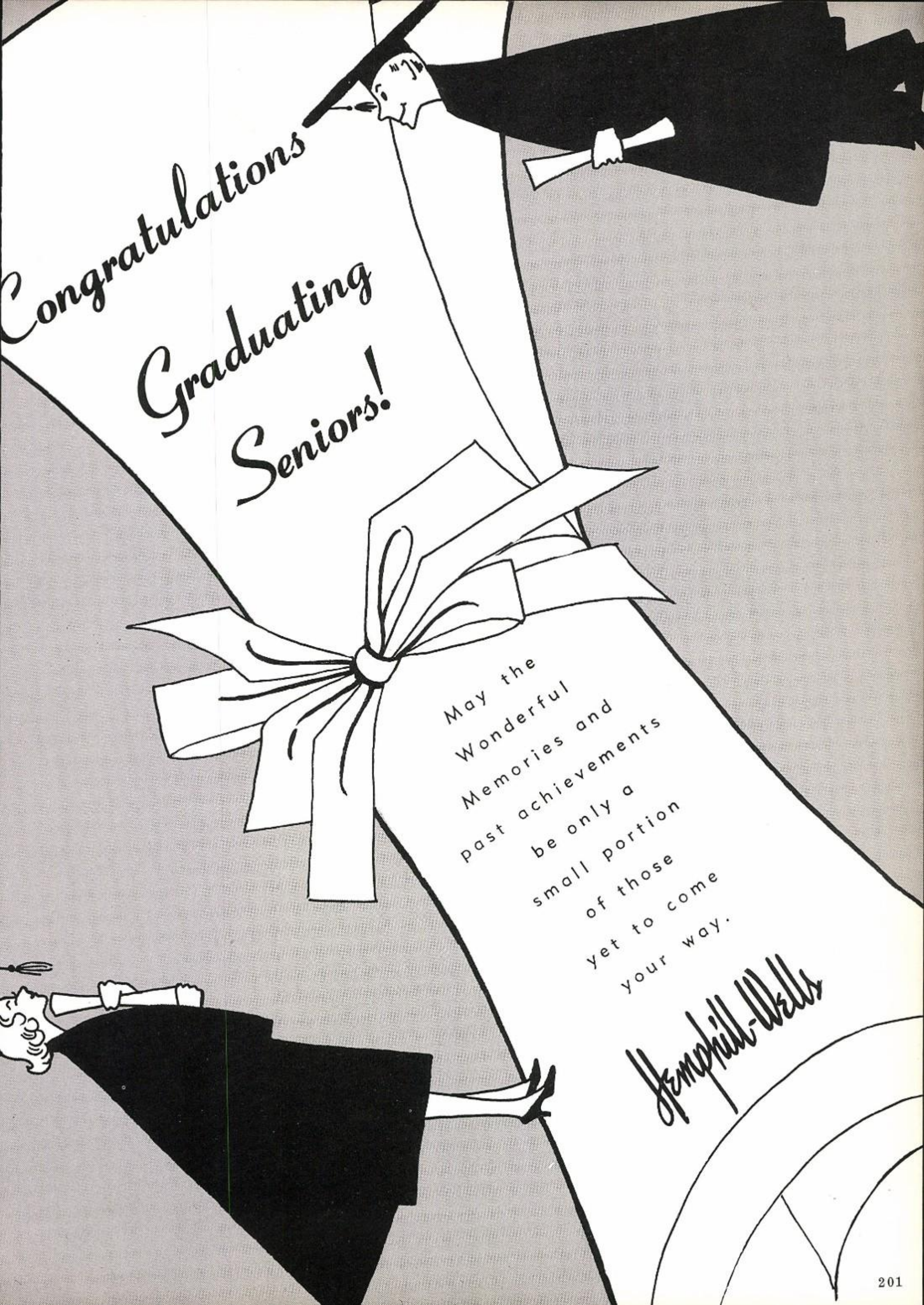
Congratulations
Graduating
Seniors!
May the
Wonderful
Memories and
past achievements
be only a
small portion
of those
yet to come
your way.
Hemphill-Wells

Good Milk
Makes
Good Students

Bell Quality ✓ Chekd

Dairy Products

201 College Ave. Ph. PO5-8833

Photocraft Studio

1209½ Broadway Dial PO 2-9112

RIBBLE'S FLOWERS

LUBBOCK, TEXAS

PHONE PO 5-5744 1631 - 19TH ST.

AUSBURN'S SPORTING GOODS

- Boats
- Motors
- Fishing Tackle
- Archery Equipment

DIAL 2-2166

901 AVE. Q LUBBOCK

WOODY TIRE COMPANY

Broadway and Ave. Q
Dial PO5-9481
LUBBOCK
"Makers of America's Finest Tires and Tubes"

SEIBERLING TIRES

TERRY & CHILDRESS

COMPLETE HARDWARE SERVICE

902-904 Main Street *Phone 5-6336*

Lubbock, Texas

AMERICAN INSTITUTE OF LAUNDERING MEMBER SAFEGUARDING PUBLIC HEALTH

AMERICAN LAUNDRY

Lubbock's Finest

2224 19th PO 5-6871

Phone POrter 3-4562

WHITWORTH

CLEANERS - DYERS - TAILORS

Expert Alterations

2212 - 19th STREET

WOOD FURNITURE CO.

"The Store of Un-Painted Furniture"

1515 - 19TH STREET LUBBOCK, TEXAS

BOB & RUTH WOOD
OWNERS

PHONE PO 2-3695
HOME PHO. SH 4-1322

Harold's Cafe

SERVING
JUST GOOD FOOD

HOURS: 6 A.M. 'TIL 8 P.M. DAILY
CLOSED SUNDAYS

1962 TEXAS AVE. LUBBOCK, TEXAS

TEXAS CREAM DONUT SHOP

"Donuts a Specialty"

10 - 19th Phone PO2-4320

HILL'S FOOD STORE

Where Our Friends Send Their Friends

LUBBOCK, TEXAS

1604 - 19th PO 2-2061

"Good Leather Goods"

THE LUGGAGE SHOP

1110 Ave. K Phone PO2-0134

LUBBOCK, TEXAS

BEST WISHES

TO

Graduates And Students

FROM

The Mightiest Voice

ON

The South Plains

KFYO - 790

Lubbock, Texas

Phone PO 2-3831

TRU-VALUE shop

STYLE WITHOUT EXTRAVAGANCE

1209 BROADWAY • LUBBOCK, TEXAS

NEW AND USED MOBILE HOMES

Lubbock Trailer Sales

YOUR MID-STATES DEALER

College Ave. at Clovis Road

P. O. Box 5186

LUBBOCK, TEXAS

C. D. BUCK, Owner Phone PO 32964

BERNICE HULIN
HAIR FASHIONS

2107 Knoxville PO 3-3502

NO. 1 - 914 AVE. H
PHONE PO 2-5248

NO. 2 - 1916 TEXAS AVE.
PHONE PO 3-5761

AUTOMOBILES
SALES - LOANS

SNODGRASS - MANER CO.

"THOUSANDS OF SATISFIED CUSTOMERS"

NO. 3 - 501 IDALOU RD.
PHONE PO 3-9925

P. O. BOX 579
LUBBOCK, TEXAS

HANDY FOOD No. 2

2124 - 15th STREET

Phone PO 3-6440 Lubbock, Texas

SCOTT BALLARD HERB BANNISTER

RELIABLE PHARMACY

Dial PO2-2796 or PO2-5408

2316 Nineteenth Street LUBBOCK, TEXAS

Dunagan Studio of Music

We specialize in steel and Spanish guitars and accordions
See us for the best in instructions and instruments

1909 Ave. Q PO 5-7955

Bill Harbert
MODERN
SIGNS

209 BROADWAY POrter 2-36

THE SIMMONS AGENCY

MILTON F. SIMMONS, Owner

Real Estate — Insurance

1406 Avenue Q **Phone PO 5-7727**

Thord Dockray

"Complete Insurance Service"

19th and Ave. R.
Dial PO 5-8886

1810 19th Street
Lubbock, Texas

Five Point Service Station
'Service With a Smile'
Shamrock Gas & Oil
John Gollihugh
Manager
SW 9-9009
Brownfield Hy. & Slide Rd.

Roberts' Studio
1116½ TEXAS AVENUE (DOWNSTAIRS)
Lubbock, Texas
Dial PO 5-6862 or PO 3-2036

DEAL'S MACHINE SHOP
W. B. Deal
Machine Work
Acetylene and Electric Welding — Portable Equipment
Lubbock, Texas
2732 TEXAS PHONE SH4-4537

EDWARDS WRECKING CO.
New and Used Parts
Rebuilt Hydromatic Trans.
PO 2-1004
514 Broadway **Lubbock, Texas**

Harold Griffith Furniture
116 N. College

Higginbotham-Bartlett Company
GOOD LUMBER
Paints and Imperial Wallpaper
Lubbock, Texas
Dial PO 5-9314 **P. O. Box 880**

POOR BOY'S
1612 Idalou Highway
HAMBURGERS
BAR-B-Q
Fruits
Vegetables
Groceries

Chris' Rexall Drug
Town and Country Shopping Center
4th and College
Free pickup and delivery on all prescriptions
Double Frontier Stamps
PO 2-4464

L. R. RAMPY L. W. RAMPY

TEXAS ROOFING CO.

Roofing and Sheet Metal Contractors

1902 Avenue F —:— Phone PO 5-8577

LUBBOCK, TEXAS

MEMBER NATIONAL AUDIO-VISUAL ASSOCIATION NAVA

RCA

Headquarters For

- **Camera Equipment, Supplies**
- **Audio-Visual Equipment, Supplies**
- **Commercial Sound Equipment**
- **Sports Film Processing**
- **Film Rental Library**

Sound-Photo Sales Co.

SCHOOLS - COLLEGES - CHURCHES
HOSPITALS – INSTITUTIONS – INDUSTRIALS

2107 BROADWAY
PHONE POrter 3-1997

BATH ACCESSORIES

SHOWER DOORS MIRRORS

WEST TEXAS TILE COMPANY

3023 - 34 ST. - LUBBOCK, TEXAS
PHONE SH 4-2833 OR SH 4-4296

CERAMIC TILE
ALUMINUM TILE
FLOOR COVERING

Top of the Plains Restaurant

HAROLD MEDLOCK—OWNERS & OPERATORS

POrter 3-9811
Great Plains Life Bldg.

Catering
Open 7 a.m. to 9 p.m.

Commercial Printing-Mimeographing-Addressing

ABC PRINT & MAIL

Mrs. Mamie W. Bruce
Tommy Somers

No. 3 Park Place
19th & Ave. M
Lubbock, Texas

The CONE OFFICES

OIL ROYALTIES

1706 Great Plains Life Bldg.

CICERO SMITH LUMBER COMPANY (INC.)

"See Us When in Need of Any Kind of Building Material"

1020 - 7th Street **Phone PO 3-8276**

LUBBOCK, TEXAS

THE denver COMPANY

DIAL PO 3-2738

1904 Great Plains Life Bldg.

HOME OF NOTARIZED DIAMONDS
Cooper's
JEWELERS

M. A. COOPER
Owner-Manager

Dial PO 5-5551
1010 Broadway
LUBBOCK, TEXAS

SNELLING SEWING MACHINE

Whites ● Vigorelli ● Sew-mor

SALES — RENTALS — SERVICE

2848 34th Street

JAMES C. KERR
Phone PO 2-3696

E. V. MIDDLETON
Phone PO 2-2130

OHLENBUSCH OIL COMPANY INC.

INDEPENDENT DISTRIBUTORS

KENDALL OIL — COL-TEX GASOLINE

LUBBOCK, TEXAS

KENDALL
The 2000 MILE OIL

P. O. Box 5065
NORTH COLLEGE STATION

Telephone PO 2-2423
2206 Clovis Road

Kerr & Middleton
PAVING CONTRACTORS

LUBBOCK, TEXAS

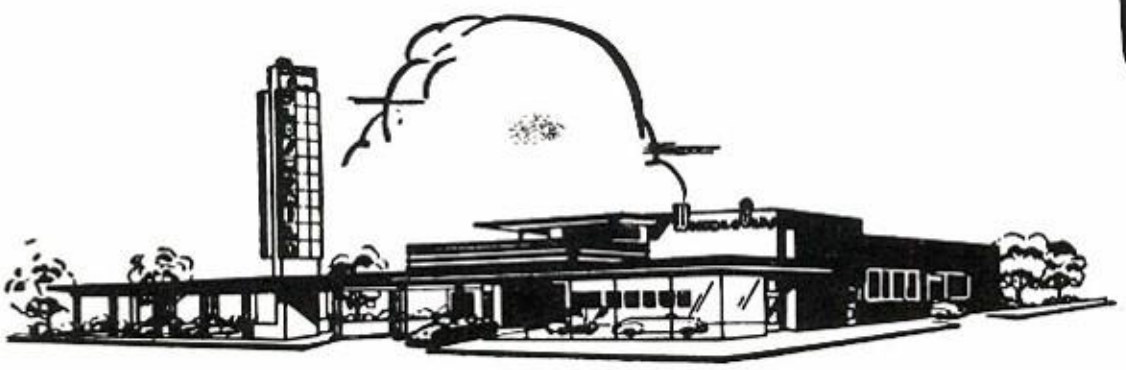

Womble Olds

1211 19th PO 5-6621

LUBBOCK IMPLEMENT CO. INC.

Your Farmall Dealer

Corner
10th and Ave. G

INTERNATIONAL HARVESTER

Dial PO5-7775

S. H. KRESS & COMPANY

"Meet Me at Kress"

5c — 10c — 25c

Lubbock, Texas

1107 Broadway Dial PO 22231

TEACHING MATERIAL
SHEET MUSIC

RE
RA

B. E. Adair Music Company

Pianos

Complete Stock Musical Supplies

1207-11 MAIN ST. DIAL PO 3-2848

Lubbock, Texas

PITTSBURGH PLATE GLASS COMPANY

611 23rd Street Lubbock

Dial PO 3-6431

BRAY'S

SPORTS WEAR

2418 Broadway Dial PO5-624

"Through the years —

Varsity BOOK STORE

1305 College PO2-1201

your supply store for all school needs"

D & M INVESTMENTS

1715 Ave. K PO 2-8238

Williams & Babb Personal Service

1203 - Great Plains Life Bldg. Dial PO 5-6331

TAYLOR DRUG

"The Friendly Drug"

- Prescriptions
- Drugs
- Cosmetics

2609 Boston Dial 3-3844

DOUBLE THRIFT STAMP, Inc.

2545 - 34th Lubbock, Texas

Dial SH 4-0052

Housewares • Gifts • Appliances

Frank Campbell Insurance Agency

1116 - 19th Street PO 5-9368

LUBBOCK, TEXAS

AUTO • LIFE • FIRE

T & P MOTOR CO.

1008 Ave. A

Indian

Dial PO 3-1251

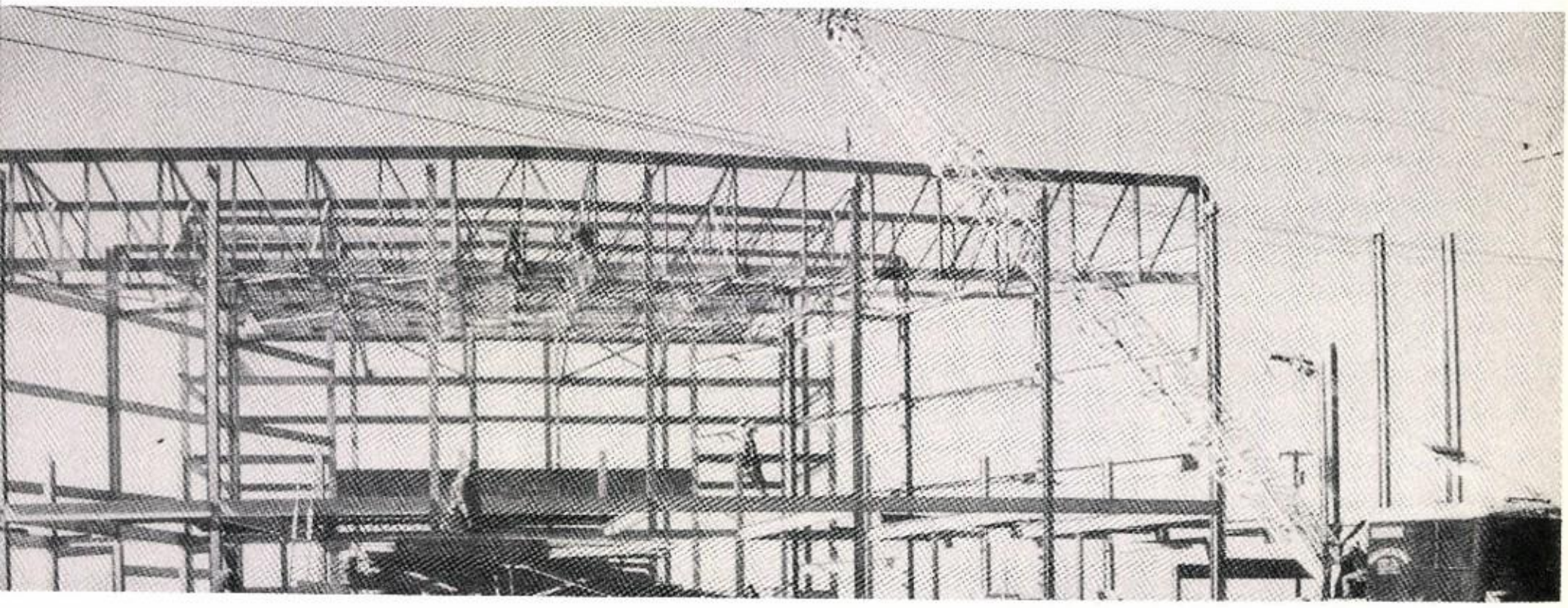

"Congratulations, Class of '56"

IRWIN-WHITE STEEL ERECTORS

L. F. Irwin J. B. White

Dial SH 4-1026

115 East 34th Street Lubbock, Texas

DESIGN TODAY, Inc.

1309 COLLEGE AVENUE
LUBBOCK, TEXAS
TELEPHONE PO3-4270

OWENS FOOD STORE

- We Deliver
- Conveniently Located
- Quality Meats and Vegetables

Phone SH 4-6581 1517 34th St.

THOMAS JEWELRY

1207 College Avenue — Phone PO 3-6468
LUBBOCK, TEXAS

Lucian Thomas **Jack Thomas**

All diamonds priced according to size, color and internal grade.

A Complete Line of Food Serving Equipment

GOLDEN LIGHT
Coffee and Equipment Co.

1924 CLOVIS ROAD · LUBBOCK, TEXAS · PHONE PORTER 3-4351

Your Star Forecasts A Bright Kitchen

Naturally...it's Gas

★ Bake and Broil at the same time

★ Dependable

★ Economical

THE new built-in, completely-automatic Gas ranges combine beauty, convenience and cooking perfection to give you the *most dependable cooking units available*. Modernize your kitchen by installing a built-in Gas range in your home. Enjoy dependable . . . economical . . . convenient cooking. See your gas appliance dealer, builder or architect today. Install a modern, built-in gas range in your home. No range is more automatic!

Pioneer Natural Gas Company

FUEL FOR A GROWING EMPIRE

America's Finest Food Confection!

SPUDNUTS

Take A
Dozen Home

SPUDNUT SHOP

1904 19th Dial PO 5-5973

McLAUGHLIN MACHINE SHOP

- *General Machine & Lathe Work*
- *Manufacturers of Irrigation Parts & Equipment*
- *Welding*
- *Clutches For All Irrigation Motors*

109 N. Ave. H Dial PO 3-2311
Route 3, Box 3

SENIORS, REMEMBER US

Merriman Business College

2117 - 19th St. **PO 3-7755**

A and M Piece Goods

NOW TWO CONVENIENT STORES

POrter 5-9055 2225 19th St.

WE want OUR Life Insurance
with
AMERICAN GENERAL LIFE!

AMERICAN GENERAL LIFE
Insurance Co.
Staffed by Competent Underwriters
Ralph S. Dorsett, C. L. U.
District Manager

1504 Main PO 5-8841

BEST WISHES, SENIORS

AZTEC INN

PO 2-1516 **2227 - 19th.**

HUMBLE

No.1 in Texas
Esso Extra Gasoline

Sam Cates Service Station

34 S. Ave. Q **Phone 4-7136**
LUBBOCK, TEXAS

DAVID SHOE STORE

913 BROADWAY

MEN'S, WOMEN'S, CHILDREN'S SHOES

PORTER 2-9994

SEE YOU WHEN YOU BUY YOUR FIRST CHEVROLET

RALPH PENNEY CHEVROLET COMPANY

19TH & TEXAS 19TH & TEXAS

OUR SERVICE SATISFIES

Jones-Roberts SHOES

Town & Country
Dial PO 3-8322

1205 Broadway
Dial PO 2-3931

34th Street Village
Dial SH 4-5840

MAXEY LUMBER COMPANY
THE BUILDERS DEPARTMENT STORE
124 N. College Ave.
LUBBOCK, TEXAS

J. L. QUICKSALL, JR.

MRS. LLOYD JOHNSON

MEWA

QUICKSALL-PRYOR COMPANY
AUTOMOBILE SUPPLIES, PARTS AND EQUIPMENT
WHOLESALE

LUBBOCK, TEXAS

1946-48 TEXAS AVE.

DIAL PO5-5783-5

HARD MATERIALS COMPANY

BUILDING MATERIALS

1205 - 34th STREET **SHerwood 4-6060**

Big Service For the Little Tyke
WOMACK'S
GIFTS JUVENILE FURNITURE
INFANTS AND CHILDRENS WEAR
YEAR AROUND TOYLAND
1012 19th POrter 2-1170
328 College Avenue POrter 2-8658

DOC'S Rexall DRUGS
609 BROADWAY — NO. 1, DOWNTOWN STORE — Dial POrter 5-6341 — LUBBOCK,
2614 - 34th ST. — NO. 2, SUBURBAN STORE — Dial SHerwood 4-2331 — LUBBOCK,

Elsie Says . . .
The Teen-Agers Really Go For

Borden's

ICE CREAM AND MILK

"If It's Borden's Its Got To Be Good"

Jack Harvey
AND CO.

VIKON METALTILE
CARPET
LINOLEUM
PAINT
WALL PAINT

2626 - 34th St.
SHerwood 4-1421

CAPROCK WOODWORKS

Specializing in:
Store & Cafe Fixtures
Cabinet • Tops
FORMICA
TEXTOLIGE

Skill Workmanship

1924 Clovis Road PO 2-2362

PLAZA FABRIC CENTER

All Sewing Notions

- ***MATERIALS***
- ***TRIMS***

Dial SH4-2757 2705 - 26th

GARNET REEVES

Insurance Agency

All Forms of Insurance

718 Main PO 3-2878

Lubbock, Texas

helping carry the SCHOOL TAX load...

Reddy is proud to be one of the ten top taxpayers supporting the Lubbock Independent School District, and the only supplier of Lubbock's electric service who pays his fair share of taxes, along with you, Mr. and Mrs. Lubbock.

SOUTHWESTERN PUBLIC SERVICE COMPANY

"World's fastest motor"

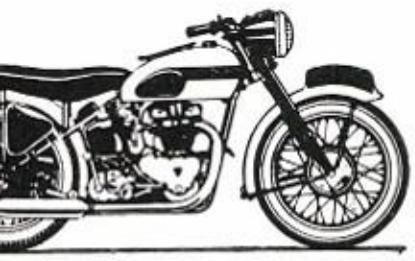

Triumph & Ariel Motor Sales

1649 Idalou Road

Dial PO 2-0040

The Carrie Lynn Shop

Sportswear • Lingerie • Hats & Accessories

OLETA REID
PHONE SH 4-0488

2829 - 34th STREET
LUBBOCK, TEXAS

Lamont's

DINE AND DANCE AT

BOB LAMONT, Mgr.

401 N. COLLEGE

PH - PO 5-5842

Yard Fences

Satisfaction Guaranteed

WHEAT FENCE CO.

Cash or Terms — 5% Interest

Nothing Down — Up to 36 Months To Pay

FREE ESTIMATES

Phone PO 3-6359
SW 9-3921

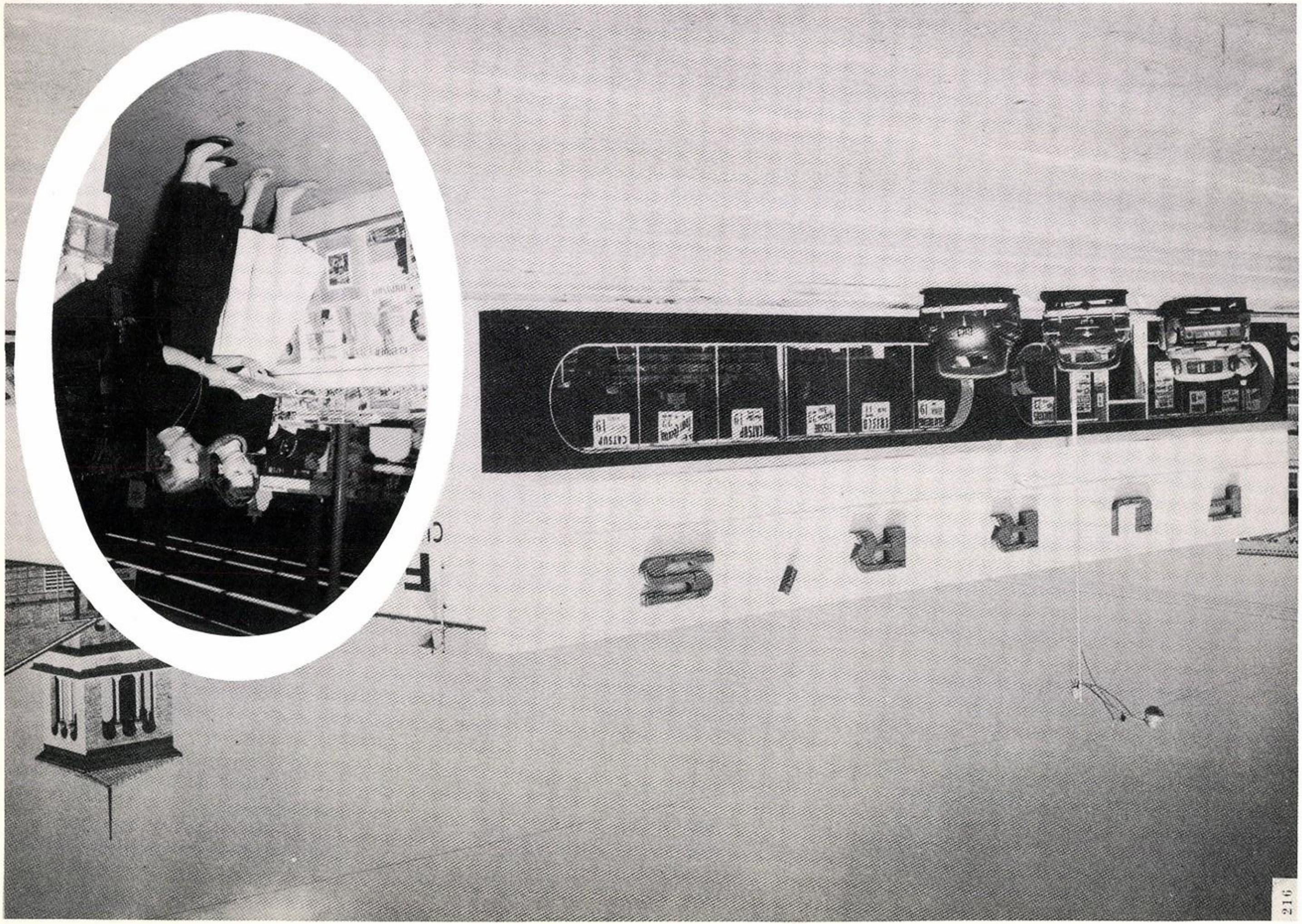
F U R R ' S

Have it ready when YOU graduate...

A SAVINGS ACCOUNT

at the FIRST!

When you think of banking Think FIRST of the **FIRST**

1ST NATIONAL BANK

AT LUBBOCK, TEXAS

FOR YOUNG MEN'S CLOTHES, LOOK TO

next to great plains bldg.

1212 Broadway

INTERNATIONAL HARVESTER

C. J. JACOBUS
Branch Manager

INTERNATIONAL HARVESTER COMPANY

International Trucks

Dealer

713 Texas Ave. **Phone PO 5-9477**

Congratulations to the Class of '56

NORTH COLLEGE FURNITURE

309 N. COLLEGE

HOYT SCITERN, *Owner*

PHONE PO2-2770

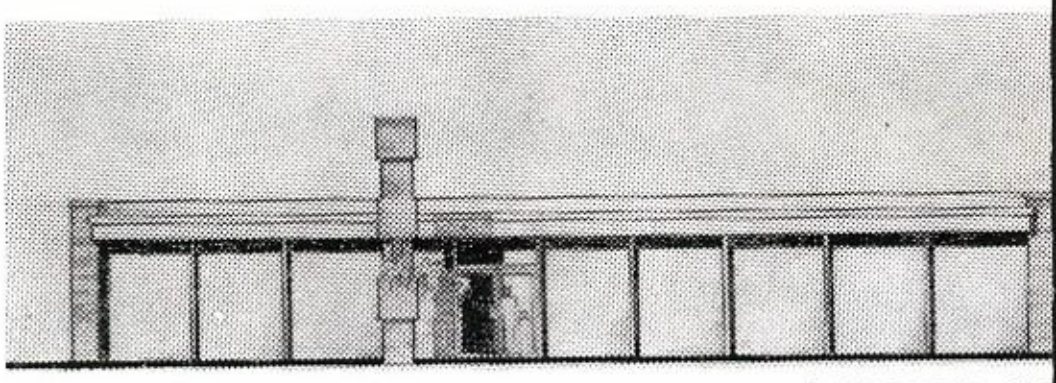

LUBBOCK, TE

HOYT SCITERN, Owner

Cobb's

LUBBOCK

3 conveniently located stores . . .

- **downtown**
- **town & country**
- **Indiana gardens**

Known for Brands You Know

Something From Anderson's is Always Something Special!

OPEN AN ACCOUNT

No Interest No Carrying Charge

Anderson Bros.

jewelers

Lubbock's Oldest and Finest Jewelers

Realtors • Insurance • Loans

LUBBOCK REAL ESTATE Agency

SH 4-1411

2839 34th

LUBBOCK, TEXAS

Jack Durfee • *Owners* • Wes Youngblood

urlap and
otton Bags

Bagging
and Ties

E. A. PATTERSON CO.

T. E. (PAT) PATTERSON
Owner - Manager

709 Ave. H
Box 392
Lubbock

Tel. Day PO2-2691
Night PO3-4574

today's **MODERN**
today's **NEW**

ROYAL CROWN COLA

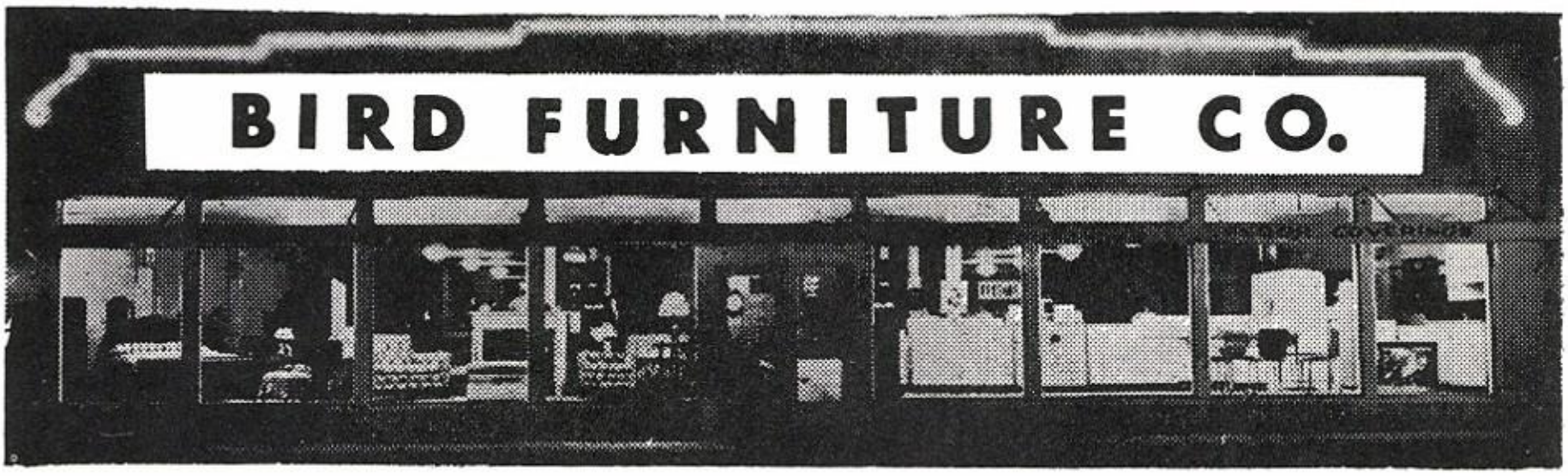

Travel By Bus
Charter Buses for All Occasions

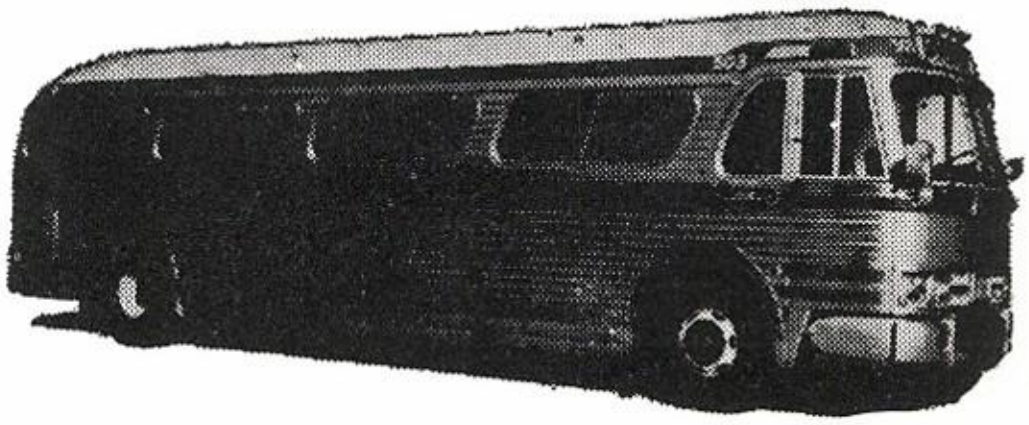

TEXAS, NEW MEXICO, & OKLAHOMA COACHES INC.

1215 13th

Lubbock, Texas

H. S. HICKS J. R. RAGLAND

H. N. ROBERTS & ASSOCIATES

CONSULTING ENGINEERS

3218 - 34th St. SW 9-0270

STOVALL'S ON INDIANA

Food Store

2110 INDIANA PO 3-7802

LINCOLN **CONTINENTAL** **MERCURY**

BENNETT MOTOR COMPANY, INC.

SALES **SERVICE**

1909 TEXAS AVENUE – PO 3-7385

Lubbock, Texas

Byrd's Animal Clinic & Shady Kennels

INDIVIDUAL PENS

FOR BOARDING

Bathing & Grooming

Pick Up & Delivery Service

VISITORS WELCOME

CHIHUAHUA

PUPPIES USUALLY

AVAILABLE

STUD SERVICE

Call SW 92584

4535 Brownfield Hwy

STARKEY CONSTRUCTION CO.

Oilfield Electrification

And

Pole Lines

Lubbock Levelland

TEPHENSON
JACK CO.
421 TEXAS AVE.

PO5-9217

RWARD STEPHENSON

Owner

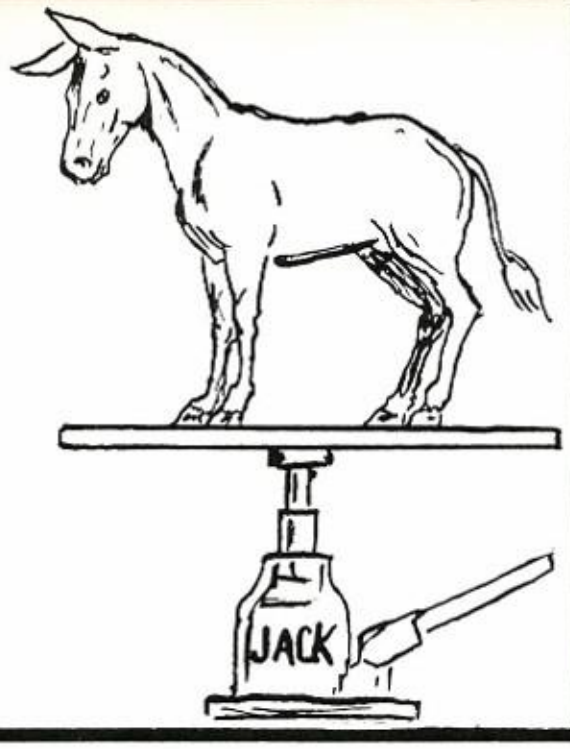

L. T. FOSTER CONSTRUCTION CO.

ALL TYPES OF
RESIDENTIAL BUILDING

3208-34 SW 9-3307

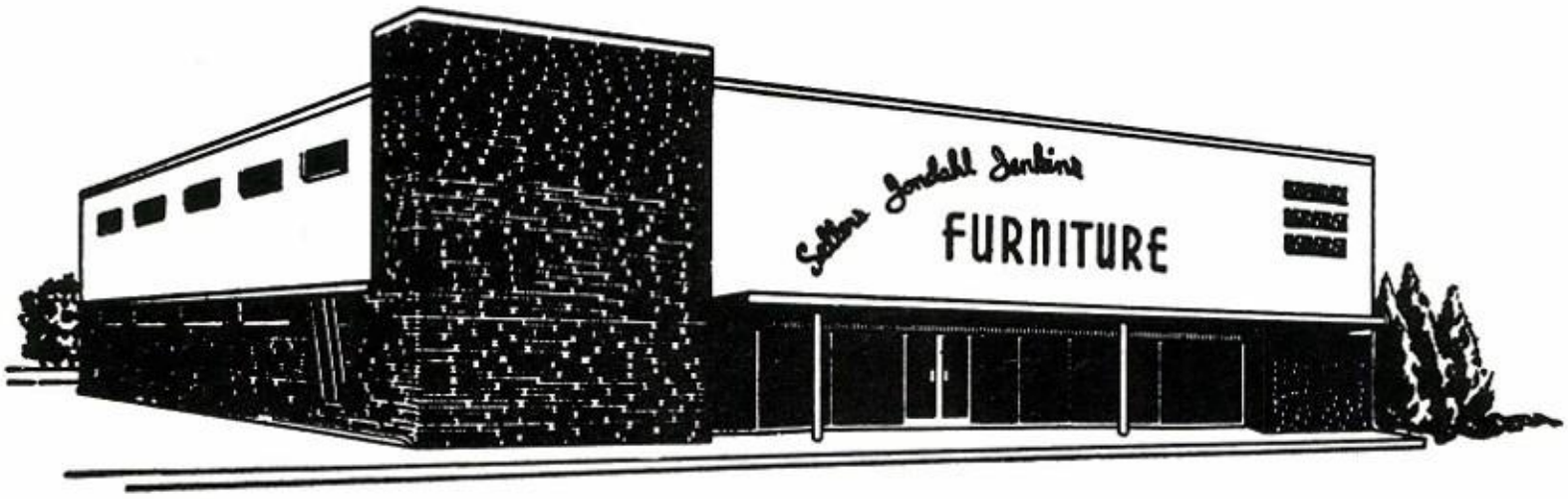

. . . for fine Furniture

1407 Avenue Q Lubbock, Texas

"Such Clever Gifts"

2441 - 34th Street **Phone SH 4-5802**

34th St. Shopping Village

Lubbock Tailoring Co.

Fur Storage

Tuxedo Rental Service

Dri-Sheen Cleaning – Form Pressing

Dial PO 2-3152 1213 Avenue K

TEXACO DEALER

"First rate service to

all high school students

G. W. TATE
SERVICE STATION

Dial PO 2-9372 1601 College

Top of Great Plains
Life Building

1460 Kilocycle
1000 Watts

KLLL

TEXAS' MOST COLORFUL STATION

Phone PO 3-191
Lubbock, Texas

3009 - 34th STREET PHONE SH 4-402

WROUGHT IRON
FURNITURE MART

Everything in Wrought Iron

Furniture and Gifts

J. S. SCITERN, JR. LUBBOCK, TEXAS

Future Homemakers
Visit the **Home of**

HAPPY **HOTPOINT**

JARETT SALES & SERVICE

2634 - 34th STREET SH 4-0008

Listings Appreciated

Floyd Poer
REAL ESTATE

Just off College at 2423 2nd Place

PO 5-7836 Residence SH 4-2065

- Barbecue
- Hamburgers
- Complete fountain service

at the

NITE-OWL

2101 BROADWAY Broadway at Ave. L

Headquarters For Your Photographic Needs

For Better Snapshots

Go To

HERALD PHOTO

ACROSS FROM THE TECH CAMPUS

1405 COLLEGE AVE.

P R I N T I N G

Lithographing — Office Supplies

Remington — R. C. Allen Typewriters

Remington — Comptograph Adding Machines

Thatcher Printing Company

1104 Main- Lubbock, Texas

PO 5-9484

CONGRATULATIONS!

Lindsey Theatres, Inc.

LINDSEY • CLIFTON • TOWER
PLAZA • LYRIC • CACTUS
CORRAL DRIVE-IN

MYERS HARDWARE CO., INC.

"YOUR SERVICE STORE"

2507 34TH ST.

LUBBOCK, TEXAS

COMPLETE LINE OF HARDWARES

PLUMBING • HEATING • AIR CONDITIONERS

FRENCH FOOD STORES

No. 1
3924 Ave. H
Dial SH4-6515

No. 2
Old Plainview Hwy.
Dial PO2-9075

You'll Like The

Mexican Food

at

CHICKEN VILLAGE

1318 - 19th

Better Food Values

"GOD IS OUR PARTNER"

CONGRATULATIONS TO SENIORS

WE'LL BE LOOKING FOR YOU AT

Spray's Cafe

WENDELL & GAYLE SPRAY, OWNERS

105 N. COLLEGE

PORTER 2-5875 - PHONES - PORTER 2-9822

furniture

for casual livin

Shop

Spears

furniture Co.

28th and Q in Lubbock

MOTOR REWINDING
AND REBUILDING

WHOLES
AND
RETAI

Lubbock Electric Company

PHONE SH 4-2336 NIGHT SH 4-7827

1108 34TH STREET

LUBBOCK, TEXAS

Zesto

28th and Q

For the Best Cones - Cokes -
Malts - Sundaes - Hot Dogs
With Homemade Chili

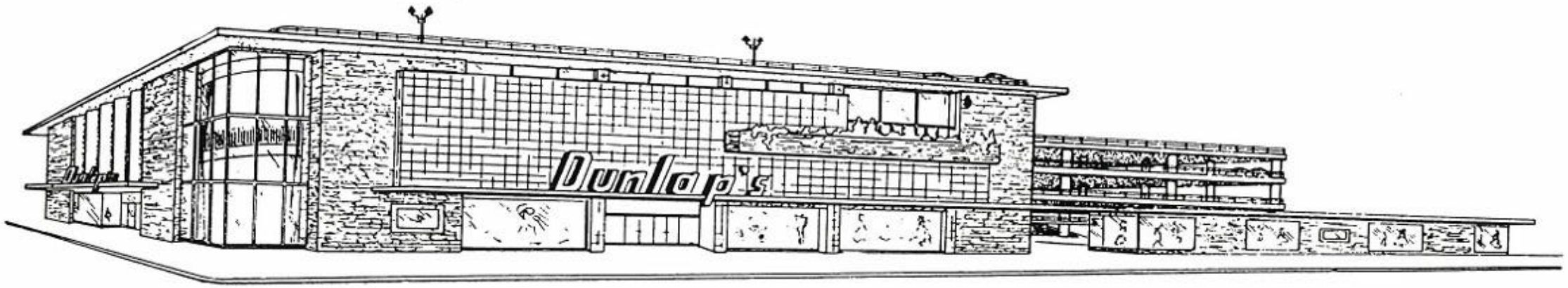

We Dress the Well - Dressed West Texan

Dunlap's

One Hour Free Parking With Any Purchase

GIFFORD-HILL-WESTERN INC.

- Underground Concrete Irrigation Pipelines
- Portable Aluminum Surface Pipelines
- Sprinkler Systems

Lubbock Plainview Farwell Tulia Hereford Morton Muleshoe Amarillo Dumas Dimmitt

REALTORS LOANS INSURANCE
OLIVER CATES AGENCY
2204 Ave. Q PORter 3-3485

STORAGE • MOTOR FUELS • DOMESTIC • TRANSPORTS
LMC
LUBBOCK MACHINE & SUPPLY CO., INC. LUBBOCK, TEXAS

LUBBOCK MACHINE & SUPPLY CO., INC.
North Ave. H, 1 Mile North Court House
Telephone PO 2-5261
P. O. Box 1589
LUBBOCK, TEXAS

When You Think of Records,
Think of

U. V. BLAKE'S

2401 - 34th. **SH 4-6272**

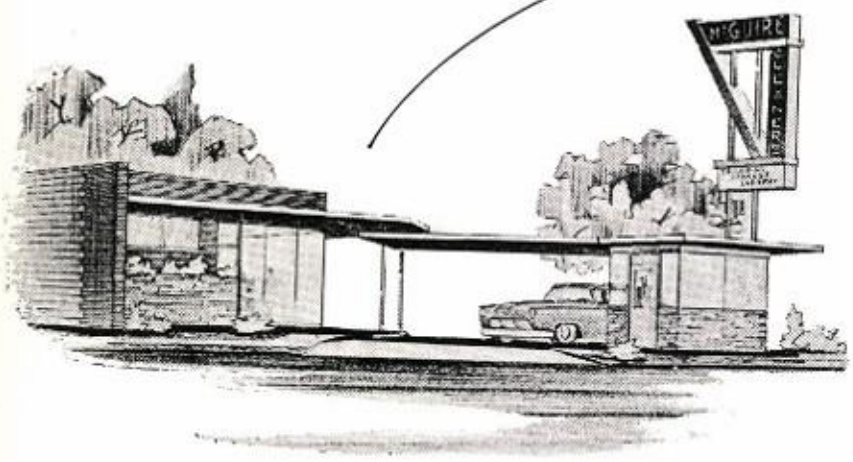

McGUIRE CLEANERS

The Cleaning Center of West Texas

2343 NINETEENTH STREET PORter 2-2226 LUBBOCK, TEXAS

FEATURING:

"Gentle Clean" Odorless Dry Cleaning

"Your clothes have never had it so good"

West Texas Hospital

1302 MAIN DIAL PO 5-9381

The BOOTERIE

THE SHOE PLACE OF WEST TEXAS

0 BROADWAY DIAL PO5-7212

Shoes, Bags, and Hosiery

30 — 60 — 90 Day

Charge Accounts

Compliments of

LARRY TEAVER

General Insurance & Loans

B O A Z

PRESCRIPTION PHARMACY

1905 Ave. X Dial POrter 3-1606

Lubbock, Texas

PIPKIN

CLEANERS

LICENSED SANITONE CLEANER

Doing Practical Work for Practical People

PICK-UP & DELIVERY

PO 5-9751 **1413 Ave. Q**

P. O. Box 810
1611 Fourth St.
Phone PO 3-3461

HOMER G. MAXEY & COMPANY

WHOLESALE DISTRIBUTORS
LUBBOCK, TEXAS

Branch House
P. O. Box 417
101 Oak St.
Wichita Falls

ELJER plumbing fixtures
PAYNE heating equipment
RHEEM water heaters
WESTINGHOUSE heating and refrigeration

Clark's Grocery

FEATURING QUALITY FOODS
AND
FREE DELIVERY SERVICE

2213 College Ave. PO 2-8723

Specializing in Repairing

ELECTRIC SHAVERS
ELECTRIC TRAINS
ELECTRIC CLOCKS
SMALL ELECTRIC APPLIANCES
IRONS, ROASTERS, VACUUM CLEA
COFFEE MAKERS, FANS, ETC.

Parker and Sheaffer Pens and Pencils

REPAIRZIT SHOP

M. P. J. MINTER, Electrical Engineer

"Helps Keep the South Plains Running"

2135 - 19th Street Lubbock, Texas

ZALE'S Jewelers

Congratulations Seniors . . .

- DIAMONDS
- SILVERWARE
- WATCHES
- LUGGAGE . . . ETC.

1108 Broadway Phone PO 3-6401

B & H TRANSFER & STORAGE
"Movers of Fine Furniture"

1405 Ave. A. PO 5-7773

Draughon's Practical Business Colleges

TODDLE HOUSE

2245 - 19th. PO 2-8412
2859 - 34th. SH 4-9152

2002 Ave. S Phone POrter 5-7441

ACME LAUNDRY & CLEANERS

228 **LUBBOCK'S LARGEST WASHERWOMAN**

BILL COX — OWNER

"Let Me Plan Your Futur

C. N. KENNON
Manager

STATE RESERVE LIFE

812 Lubbo
National Ba
PO 2-404

You've Seen them Advertised

We Have Them!

Flamingo Pink
Charcoal Gray
Sunbeam Yellow
Ankony Blue
Normandy Green

aranteed one full year—
ry small down payment—
ke up to 15 months to pay—
eral trade in allowance—
lo Carrying Charges

ROYAL®

Hester's office supply co.

Portable Typewriter
Headquarters
15th and Texas

First in Texas . . .

. . . with "Teletray"

SERVICE WITH THE SPEED OF SOUND

- Fastest in Service
- First in Quality
- Fairest in Prices

HOME OF THE FAMOUS
TWIN-BURGER and REBEL-BURGER

"A BANQUET IN A BASKET"

TRY OUR CARRY-OUT SERVICE

Etter's Rebel Drive-In System

34th St. at P **Ph. SH 4-7840**

Carrier MATHES

HEATING AND AIR CONDITIONING

— Wholesale and Retail —

ARMSTRONG'S SUPPLY CO.

1420 Ave. Q **PO 3-6451**

SHAMPOOS SHAVES SHINES
SPECIALIZING IN FLAT-TOPS

SENIOR HIGH BARBER SHOP

OPEN 7:00 A.M.

"DON"

PORTER 2-9453
1928 - 19TH STREET

Jerry Farris Stores

Broadway & H.

RETAIL DRY GOODS

— Best Wishes —

from

SMITH THEATRES

"The Best in Entertainment"

Lubbock Steel Works, Inc.

Lubbock Steel Warehouse, Inc.

302 Avenue O Lubbock, Texas

U-DRIVE-IN
Cleaners & Laundry, Inc.

"Syn-o-matic Cleaning Convenient for 'U'"

LUBBOCK, TEXAS

3411 34th SW 9-2662

FARMERS PUMP SERVICE

Pump and Gear Heads Installed,
Pumps Installed and Pulle

CARL GOODE,
MANAGER

504 Broadway Lubbock, Texas PO 3-35

Gilberts

Boot and Shoe Repair

Phone SWift 9-2627

Village Shopping Center
2607 - 34th

Indiana Gardens
3412 - 34th

BARNETT MOTOR CO.

"Clean Car Headquarters"

2319 Texas PO 2-5411

JOHN HALSEY DRUG

FREE DELIVERY ON PRESCRIPTIONS

"Your Prescription Druggist Since 1925"

1118 Broadway Dial PO 5-6301

JOE HOLMES

SAM WEST

Dear Anita
This is just a little note to let you know that your friendship has inspired and helped me throughout the years that I have known you. Stay as sweet and wonderful as you are now and you'll never have to worry. God Bless you.
Always
Mary Hembree 56

SPORT CENTER

1612 13th STREET

DIAL PO 5-6645

Congratulations

SENIORS

Boswell, Fuquay & Crafton Inc.

PAVING CONTRACTORS

311 Paris Ave. PO 5-5656

Coe's

CHILDREN — JUNIOR — LADIES

Ready to Wear

Shoes — Hats

1215 Ave. K. Phone PO 2-0154

TWIN OAKS PHARMACY

INDIANA AVE. AT 34th ST. LUBBOCK, TEXAS

Phone SW9-3636

PRESCRIPTIONS A SPECIALTY

DRUGS & SUNDRIES • EXCELLENT SODA FOUNTAIN

WE DELIVER

LUBBOCK, TEXAS *Scoggin-Dickey Buick Co.*

HIGHLAND
BEAUTY SHOP

THE SHOP FOR PARTICULAR WOMEN

4027 34th *SW 9-0742*

- **Furniture**
- **Carpets**
- **Lamps**
- **Accessories**

312 College Ave.

PO 2-8228 Syd Moore

S & Q

The white space on the right is for your "Remember Me" message.

And WE wish to be remembered too —

S & Q Clothiers

1112 Broadway **PO 3-2825**

frosty...
man... frosty!
Piggly Wiggly is like we mean the most. Dig me? When the ribs and juice dwindle at the homestead, cut out for your nearest PW sweet shop. Pick up on many mellow goodies. Yes?
QUALITY PLUS SAVINGS
NATIONALLY FAMOUS BRANDS
S & H GREEN STAMPS WITH EVERY PURCHASE
Piggly Wiggly
SUPER MARKETS
DAVIS & HUMPHRIES, OWNERS & OPERATORS

LATHAM'S

DEPARTMENT STORE

2431 34th St. Phone SH4-5777

34th St. Shopping Village

Lubbock, Texas

J. D. HUFSTEDLER TRUCK CO.

SALES GMC TRUCKS *SERVICE*

LUBBOCK

1941 TEXAS AVE. PO 5-6617

VOGUE BEAUTY SHOP

3428 34th SW 9-3686

Sporting new spring fashions from Albert's are Melba Curfman and Nanette Crosby. Melba's wearing a cotton street dress and Nanette is modeling a spring formal of white net over taffeta.

1106 BROADWAY PO 5-6678

Taking time out from work to pose for a picture are Mattie Fluty, cosmetician; Esther Williams, Ruth Heathington, Lola Wakefield, and Agnes Taylor, operators; Lena Mae Manley, owner; Dorothy Wilson, operator; and, seated, Pauline Burchett, receptionist.

Albert's house of fashion

Casey Carpet Co.

1907 COLLEGE AVE.
LUBBOCK

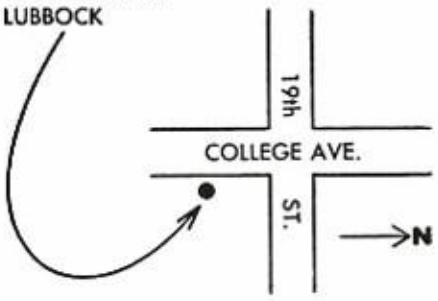

PRESCRIPTIONS

Magness Drug

22nd and Ave. Q Phone PO 5-6101

FOUNTAIN AND GIFTS

PIX BOOK STORE
"The largest news emporium in West Texas"
Everything in Magazines, Books, and Hallmark Greeting Cards
2405 - 34th St. Ph. SH4-0827

THE SMOKE SHOP
EXPERT PIPE AND LIGHTER REPAIR
1107 Main PO 2-3011

LET
THE LAMP HOUSE
BE YOUR "LIGHTHOUSE"
2429 - 34th Street
SH 4-2508
LUBBOCK, TEXAS

Norman Vaughan
CITY TAILORS
Genuine Dry Cleaning
1507 Ave. Q PO 5-9962

Congratulations

Westerners
Class of 1956

SEARS
ROEBUCK AND CO.

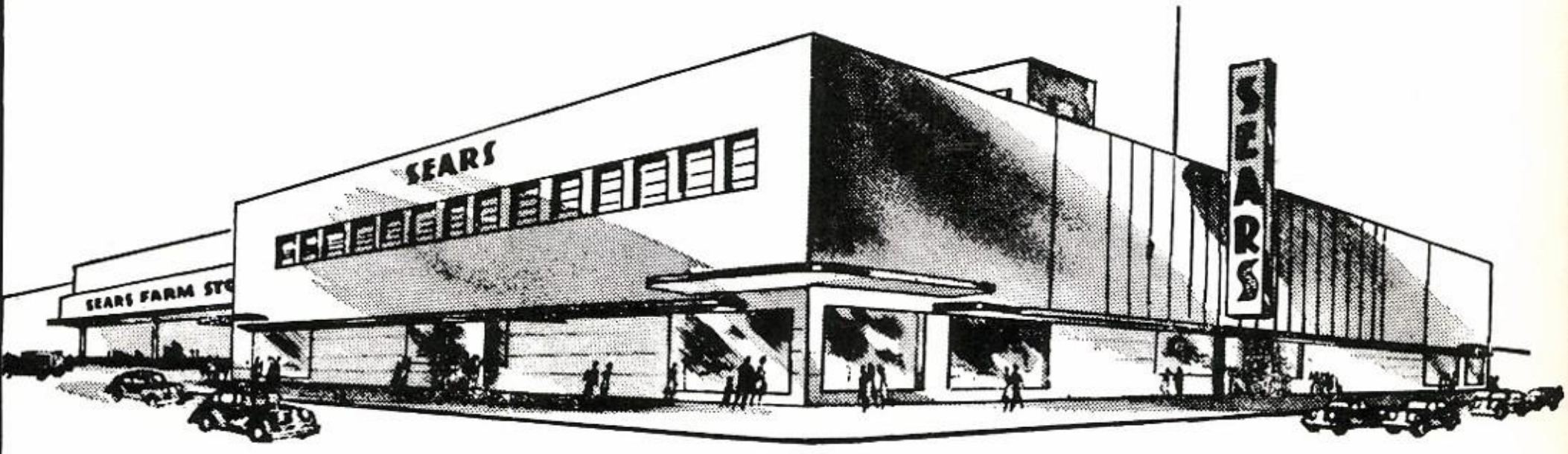

SEARS ROEBUCK and CO. **1625 13th STREET**

Welcome to . . .
SUNSET CHURCH OF CHRIST
3723 34th
SW 9-3925

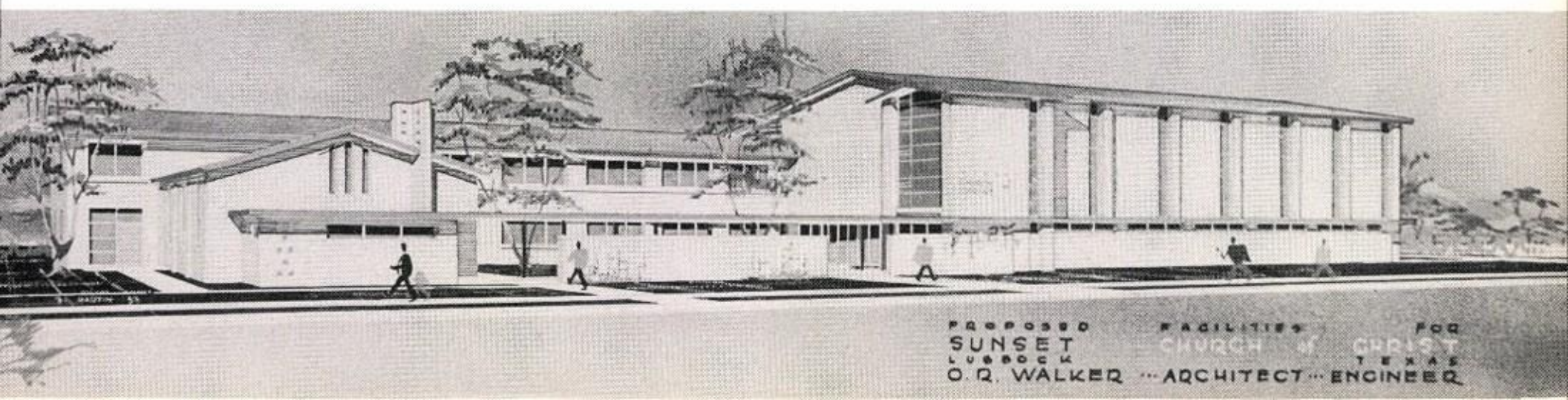

PLAINS ICE CREAM

"The P. I. C. of them all"

2230 19th St. Dial PO5-6436

PILLARS LAUNDRY

HELP YOUR-SELF

Wet Wash and Dry

OPEN SIX DAYS A WEEK

2237 19th PO 2-9172

ACME MATTRESS CO.

510 EAST 34TH STREET

P. O. BOX 837 PHONE SH 4-4717

LUBBOCK, TEXAS

A. C. HULL **GORDON MOORE**

HULL & MOORE DRUG

★ *Prescriptions*

★ *Fountain Service*

★ *Gifts*

★ *Toys*

2211 - College **PO 5-5565**

J. E. FOSTER & SON INC.

MORTGAGE LOANS

Conventional F.H.A. and G.I.

"It's Easy to Own Your Own Home The Foster Way"

Dial PO 3-2897

2003 Broadway

Your NBC *Stations of the Stars*

BRING YOU

TOPS IN FAMILY ENTERTAINMENT

KCBD-RADIO

NBC

DIAL 1590

1000 Watts

KCBD-TV

NBC-ABC

CHANNEL 11

100,000 Watts

LUBBOCK, TEXAS

HUB MOTOR COMPANY

De Soto · Plymouth

Phone POrter 5-5751 901 Avenue
LUBBOCK, TEXA

BROWDER'S PHOTOGRAPHY

Portraits of Children, Men, Women, Family Groups

2427 - 34th Phone SH 4-2669

Your INVITATION *to*

Beauty

House of Beauty

2241-B 34th Dial SH 4-214

SENIORS OF THE MUSIC DEPARTMENT

Start now to plan your life's work

MAKE IT MUSIC

We will gladly advise with you about the many different opportunities awaiting Aggressive, Modern, Development

. . . . Radio - TV - Teaching

PIANOS ORGANS

Home of Steinway Home of Hammond

All Models

JENKINS MUSIC COMPANY

13th and Ave. Q Lubbock, Texas

LUBBOCK SHEET METAL CO.

HEATING & VENTILATING CONTRACTORS

GENERAL SHEET METAL

208 - 37th SH 4-4229

LOKEY'S

FINE CLEANING

No. 1 1925 - 19th PO 5-9022
No. 2 816 Ave. Q PO 2-4264

First Federal Savings & Loan Association

OF LUBBOCK

Insured Savings **Home Loans**

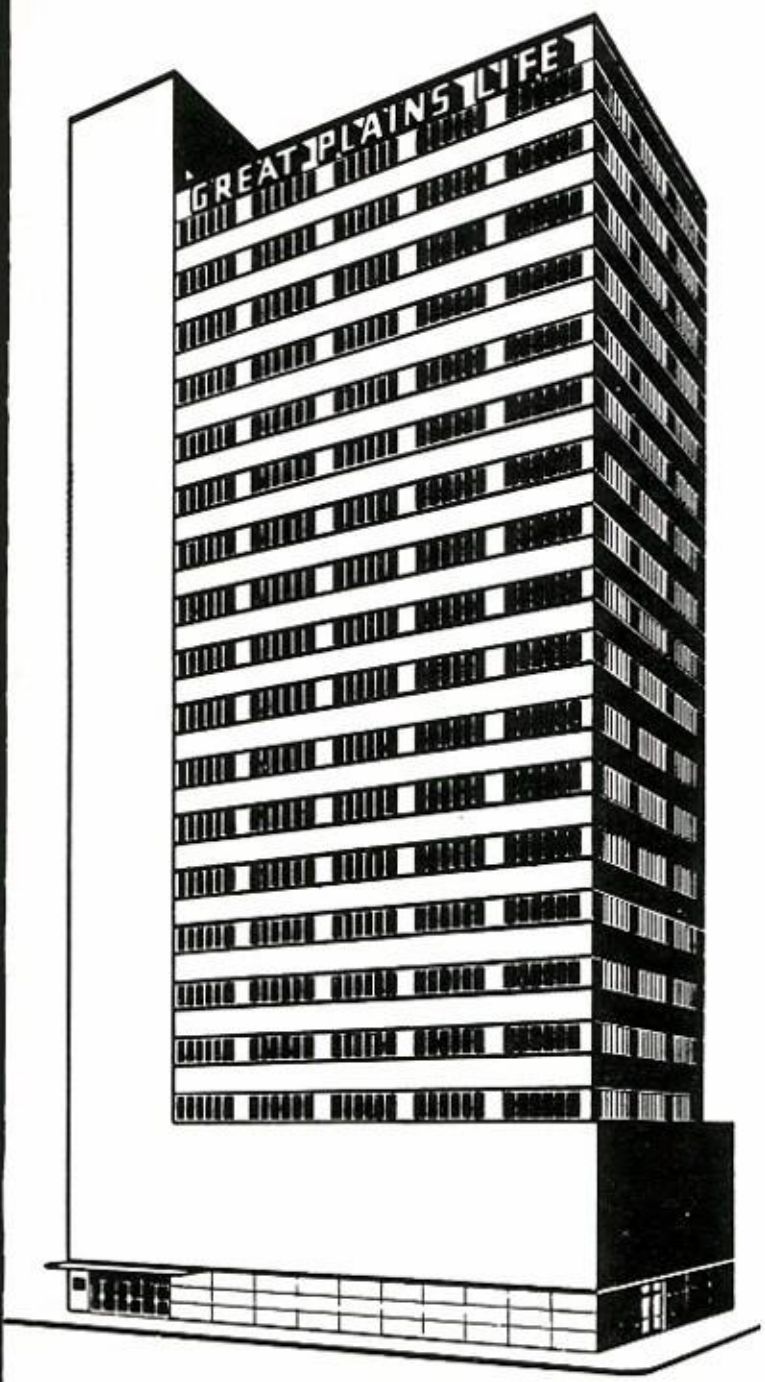

–LUBBOCK'S SKYSCRAPER–

The Great Plains Life Building

owned and operated by

Great Plains Life Insurance Company

Lubbock, Texas

CAMP'S PASTRIES

"Lubbock's Specialists in Wedding and Party Cakes"

3416 Ave. H **SHerwood 4-2330**

J. C. ARCHIE, CONTRACTOR

PAINTING - INTERIOR & EXTERIOR
ALL TYPES

"PAINT CHANGES THINGS"
FAST SERVICE • FREE ESTIMATES

Dial SH 4-0324
2024 - 41 Street

COTTON BUYERS

R. S. Tapp and Co.
Cotton
Rogers Bldg.
PO 2-1273

C. E. Vandiver
Cotton
211 Rogers Bldg.
PO 3-6294

Haylord H. McCluer
Cotton
226 Rogers Bldg.
PO 3-2092

Burdine's
Cleaners & Clothiers

Dial PO 5-9731 1709 19th St.

Congratulations
Seniors

Custom Gifts

3414 - 34th **SW 9-0015**

a new and greater place to serve you . . . 406 N. College

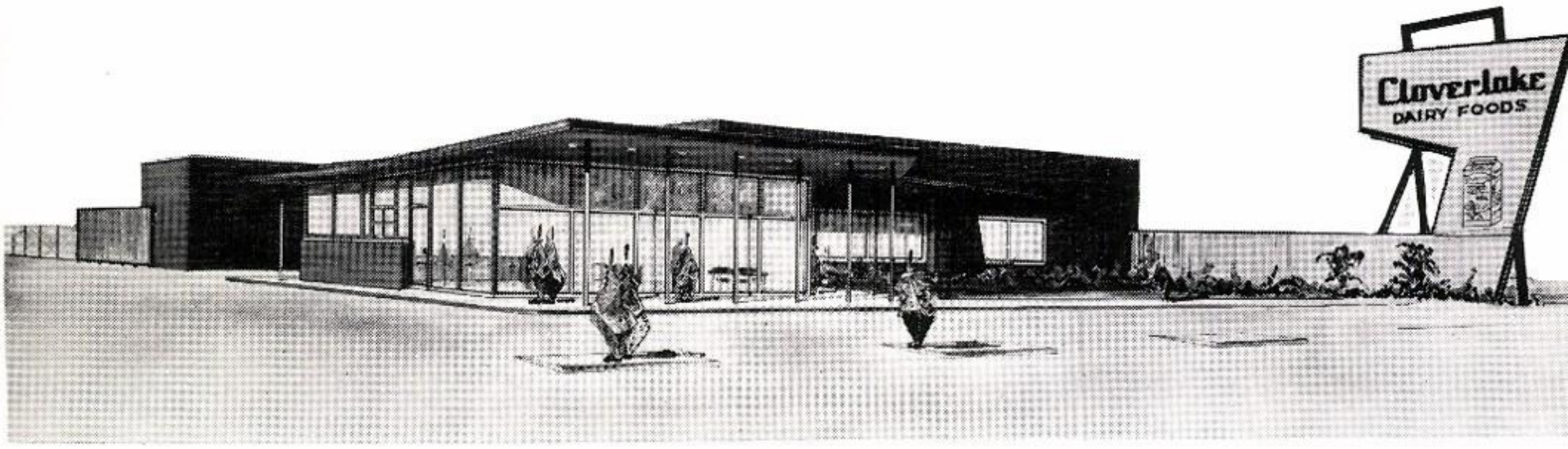

- **plant**
- **office**
- **drive - in**

Cloverlake
DAIRY FOODS

Years of knowing most of you Seniors convinces us . . .
You're Going Places

LUBBOCK AUTO CO. Inc.

820 TEXAS AVENUE

Your Friendly Ford Dealer Since 1921

We will GIVE 100 NAME CARDS to the FIRST PERSON to bring his Annual into us with no *fewer* THAN 10 SIGNATURES in the space below.

DENNIS BROS. PRINTERS

"Printers of Distinction"

1820 19th Phone PO 3-7351

1116 Broadway PO 2-0169

Modeling gay spring fashions from Skibell's are Fleur Fuller and Lucretia Breazeale. Fleur is wearing a knit Italian shirt and shorts. Lucretia is decked out in cotton toreador pants and matching blouse.

Skibell's

LUBY'S

1102 14th St.

2410 Bdwy.

CAFETERIAS

Dining Pleasure

REEVES

QUALITY PHOTOGRAPHY AND ENGRAVING

1719 BDWY. Phone PO 5-7731

Holmes

HOUSE OF PHOTOGRAPHY

Phone POrter 2-2085

1003 - 16th St.
Lubbock, Texas

CONGRATULATIONS

Bigham Gin Supply Company

502 Ave. L
Lubbock, Texas

PO 2-1553

Anderson & Bigham Sheet Metal Works

424 Ave. L

PO 5-5281

LUBBOCK DRUG
Pharmacy
Specialist

2425 - 34th St. SH 4-1307

Owner and Operator C. A. Gentry

IMPERIAL BARBER SHOP

1113 Ave. K PO 5-8791

Paul's Shoes

Famous in Texas over "30" Years

PO 3-1203 1310 Broadway

Huie
The Taylor

Licensed Sta-Nu Plant

Cleaning — Pressing — Alterations

1412 Broadway PO 5-9581

KELLY'S TILE & SUPPLY CO.

"YOUR HOUSE OF CARPET"
EVERYTHING IN FLOOR COVERING

VIKON METAL TILE

Phone SW9-4317 3208-B 34th St.

LUBBOCK, TEXAS

Radios Television

RADIO LAB

Sales and Service

RCA Victor – Zenith

RCA Color

Television Center

1501 Avenue Q Dial PO 5-8391
PO 3-5442

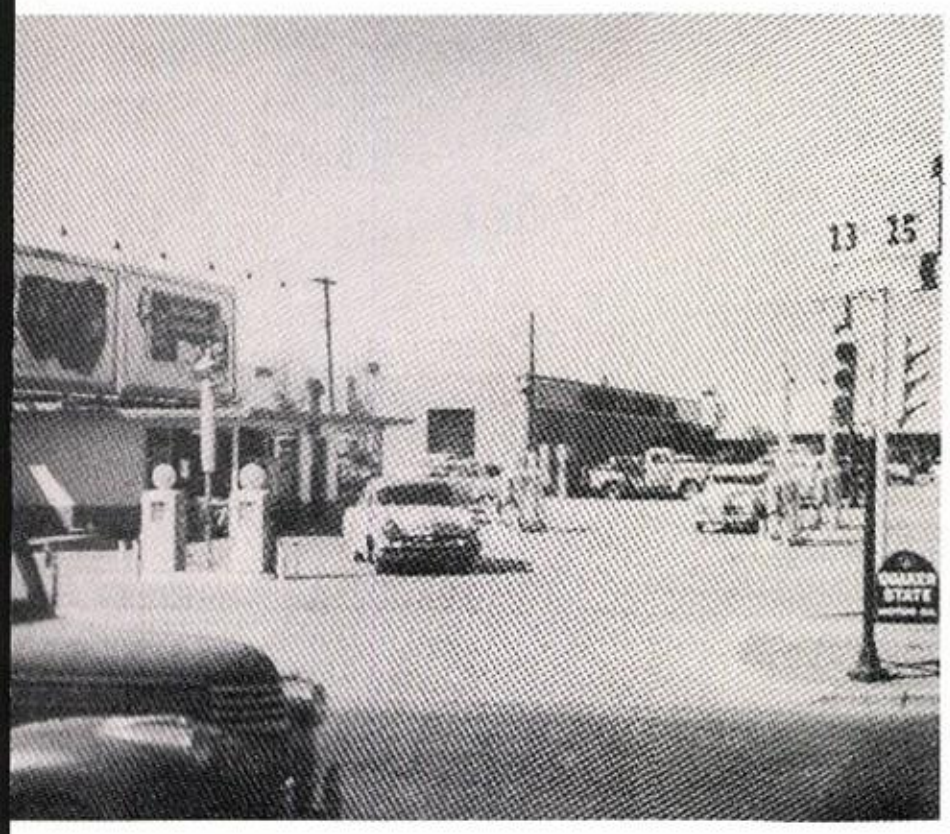

INCE OIL CO.

Visit Our Stations

No. 1 2803 Ave. H
No. 2 East Broadway
No. 3 34th & Ave A
No. 4 206 College Ave.
No. 5 2104 19th
No. 6 10th & Q
No. 7 2602 34th
No. 8 Erskine and Amarillo Hwy.
No. 9 3801 19th
No. 10 Post, Texas
No. 11 19th & H
No. 12 34th & H

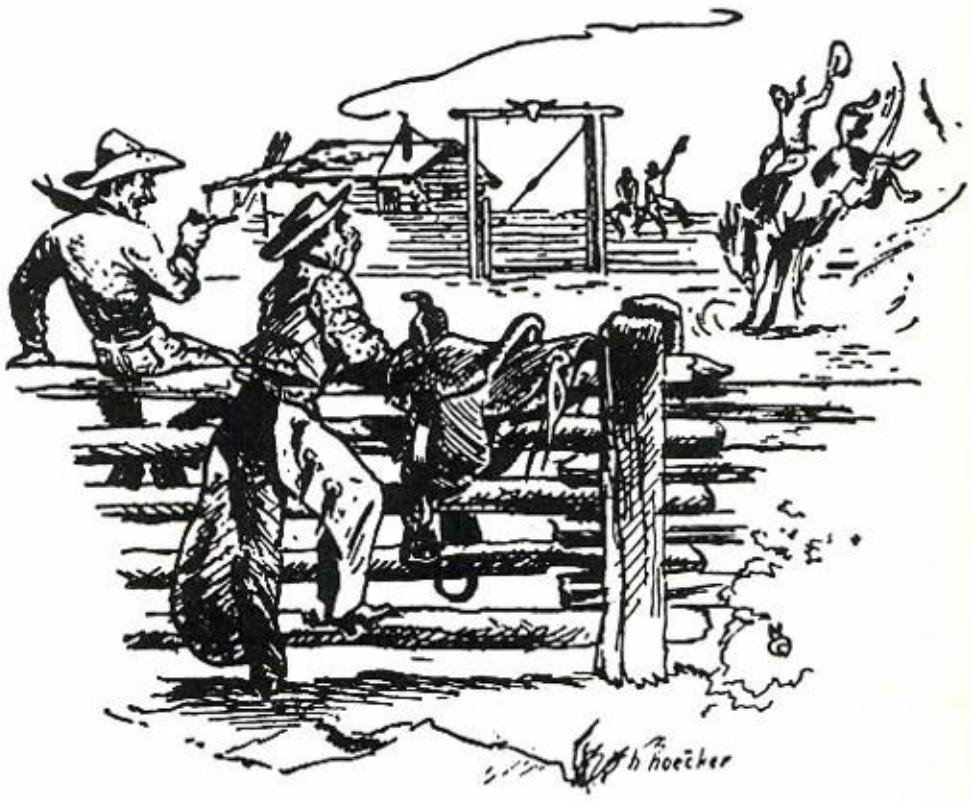

WESTERN WEAR
For
MEN – WOMEN – CHILDREN

Also Complete Stock of Boots

EXCEL FRONTIER STORE

Joe Moise — Owner

1107 13th STREET DIAL PO 2-2861

LUBBOCK COTTON OIL COMPANY

"Lucko" Quality Feeds

17th Avenue A Lubbock, Texas

BOOTS
SHOE REPAIR

WESTERN
CLOTHING

Payne's

BOOT & SHOE SHOP

PO 3-4812

1110 Ave. J. 1209 College

COMPLIMENTS

OF

AUGUST L. LOTT

CONGRATULATIONS

From

Cheaney Insurance Agency

1704 - 14th **PO 2-5334**

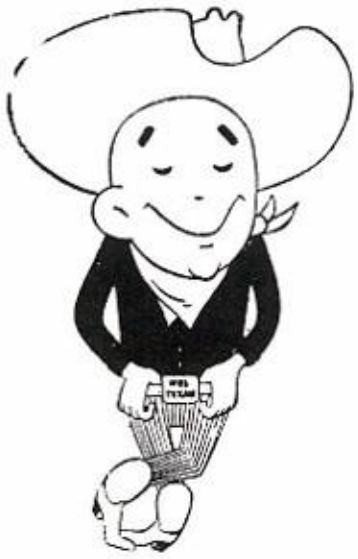

Hey, Partner!
I Rent my Horse
at

AVALON STABLES

50th & Quaker SW 9-0413

Plainsman

CLEANERS

MR. & MRS. MERL J. STEVENS Owners

2106 Ave Q **PO 2-4901**

CONTINENTAL
DANCE STUDIOS

Gain the Confidence, Poise, and Ability it takes to be a Good Dancer.

FOXTROT
WALTZ
JITTERBUG
BOP

RHUMB
SAMBA
TANGO
MAMBO

During the Summer Months
Make the Minutes Count.

LEARN TO DANCE
THE CONTINENTAL WAY

2427 - 19th **PO 3-9637**

Sanders Funeral Home

Offering a fine service at no extra cost

ambulance service

Dial PO 3-6433 **Day or Night**

Mobilgas
SOCONY-VACUUM

DIAL PO. 2-9193

INSIDE PARKING
STORAGE

Mobilgas
Mobiloil

DOWNTOWN SERVICE STATION

1119 MAIN AT AVENUE K
LUBBOCK, TEXAS

Mobilgas
SOCONY-VACUUM

WALTER PHIPPS

OPEN SUNDAYS

CULLIGAN SOFT WATER SERVICE

SOFT WATER
THE CULLIGAN WAY

RESIDENTIAL SOFTENERS ★ COMMERCIAL SOFTENERS
WATER SOFTENER MINERALS ★ ENGINEERING SERVICE

ECONOMIZE WITH SOFT WATER ON A SERVICE BASIS

208 COLLEGE AVENUE
PO-5-9307
BOX 648
LUBBOCK, TEXAS

LELAND PAYNE LUMBER COMPANY

LELAND D. PAYNE, PRESIDENT

2102 CLOVIS ROAD

LUBBOCK, TEXAS

MAIL ADDRESS
P. O. BOX 628

TELEPHONE
PO 2-0119

"Everything For The Builder"

S and T FEED CO.

1513 E. Broadway

PO 5-5451

4 Way Hair Cut **Permanent Waves**

OTTIS' BEAUTY SHOP

Owner
OTTIS LIGHT

Operator
BARBARA JACOBS

3410 Ave. A **SH 4-5606**

J. H. GALEY REAL ESTATE

117 N. Ave. U **PO 2-4307**

PLAZA CLEANERS

2707 26th SH 42720

"Lubbock's Finest Synthetic Plant"

APPROVED SANITONE SERVICE

APPROVED SANITONE SERVICE

The Very Finest in Dry Cleaning

Lubbock General Tire Service

DON LEMASTER
Owner

19th at Ave. O PO 5-9486

CONGRATULATIONS!!

BROADWAY DRUG

2424 Broadway — Dial PO 3-3010

RELIABLE REAL ESTATE

ROOM 215 CONLEY BLDG.

REALTOR

Phone PO 2-2010

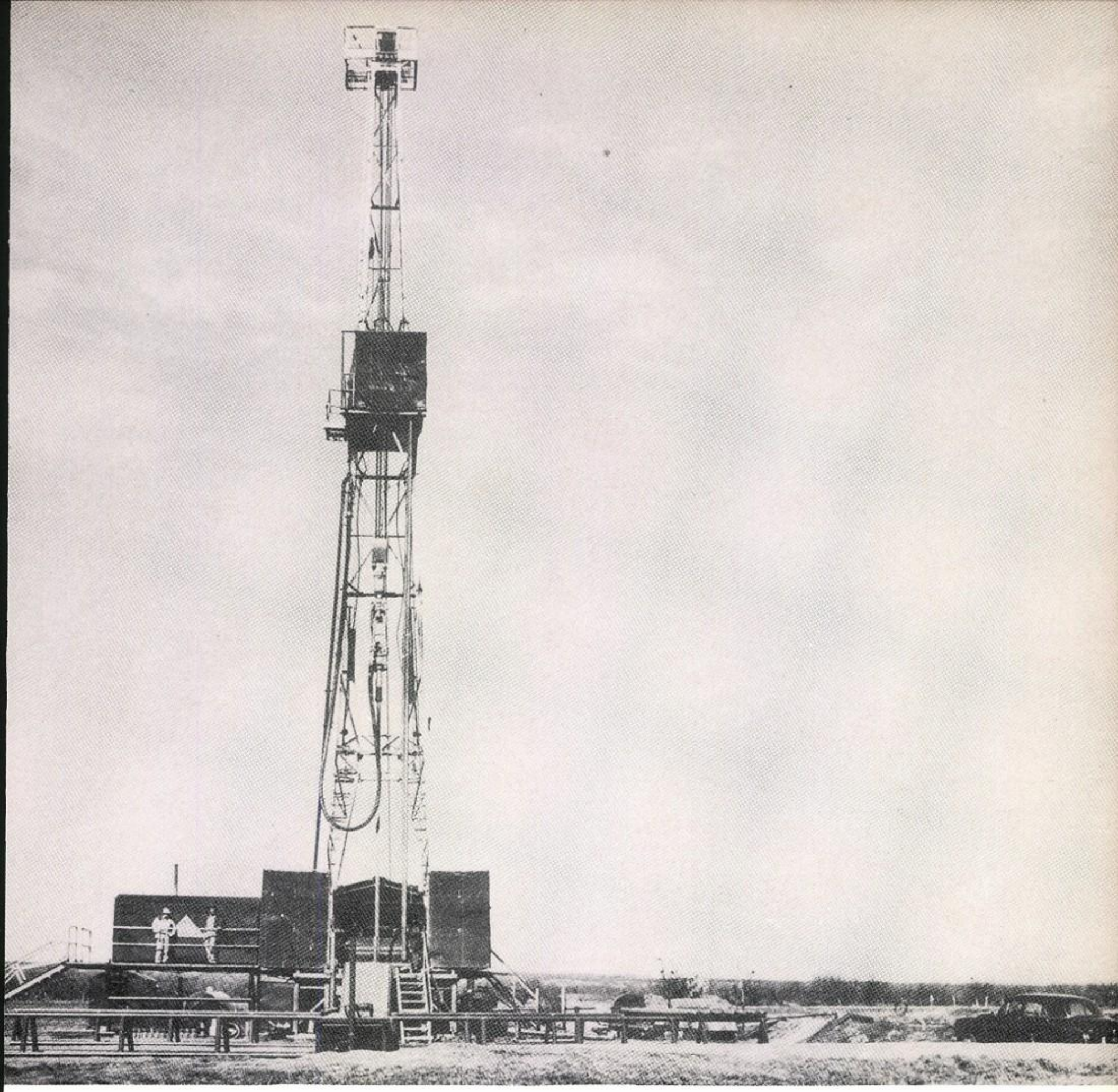

Jim-Lee Drilling Company Inc.

DRILLING and PRODUCTION

1502 Main Annex **PO2-3627**

I. A. STEPHENS
President

or

LEE THOMPSON
Vice-President

Autographs

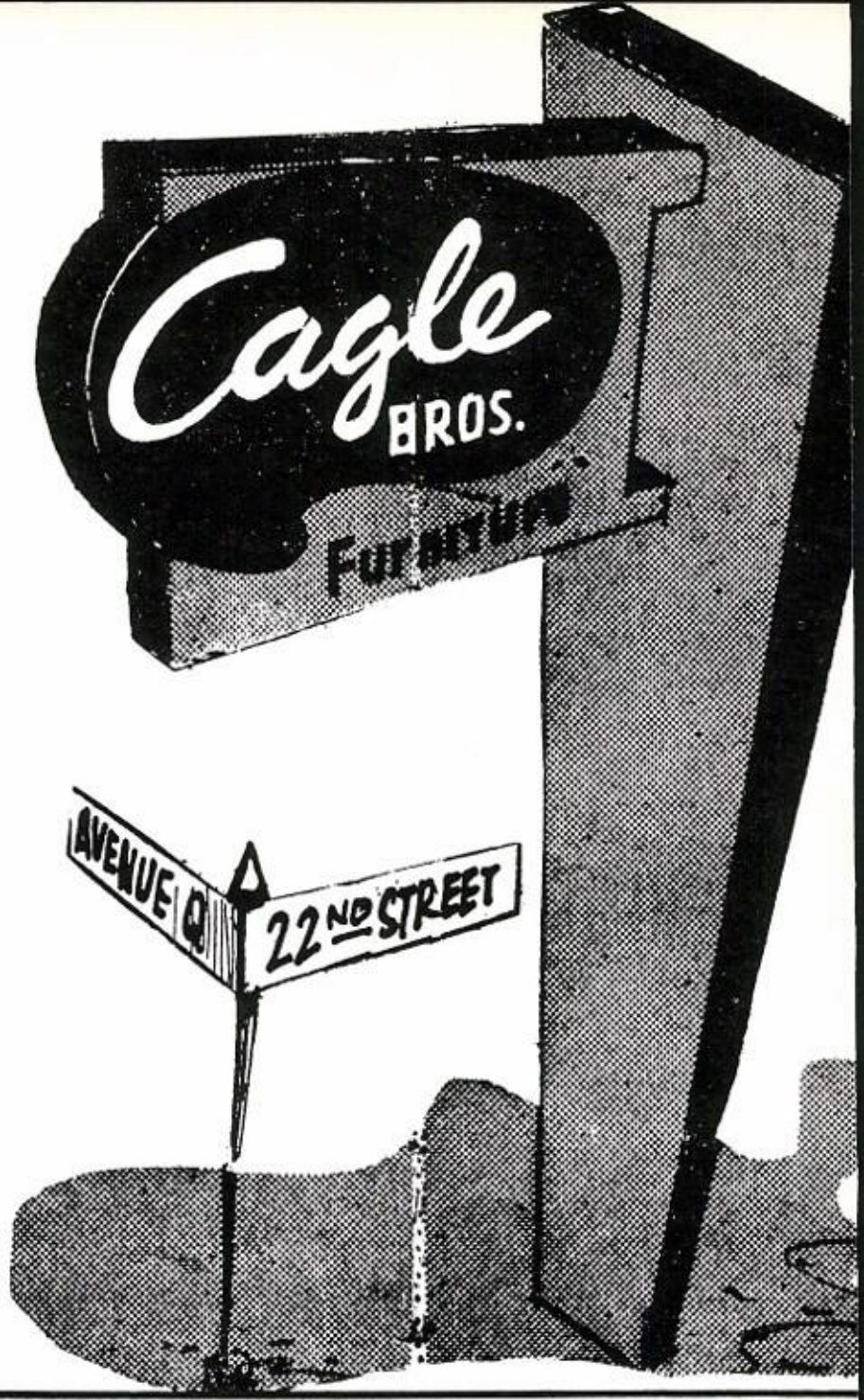

FOR YOUR PARTIES AND BANQUETS....

Caprock Hotel Welcomes your Reservations

The Caprock Hotel is the answer to your entertaining. Delicious food, served with dignity, and using your choice of menu, is yours when you arrange to have your banquet at the Caprock. Spacious public rooms are at your disposal upon request. Whether your banquet is for fifteen or fifty people, make it one to remember . . . have it at the Caprock.

ACCOMMODATIONS
UP TO 550 PEOPLE
IN OUR PUBLIC ROOMS

CAPROCK HOTEL

IN DOWNTOWN LUBBOCK

W. J. "Bill" REIDY, Manager

ALSONETT HOTELS

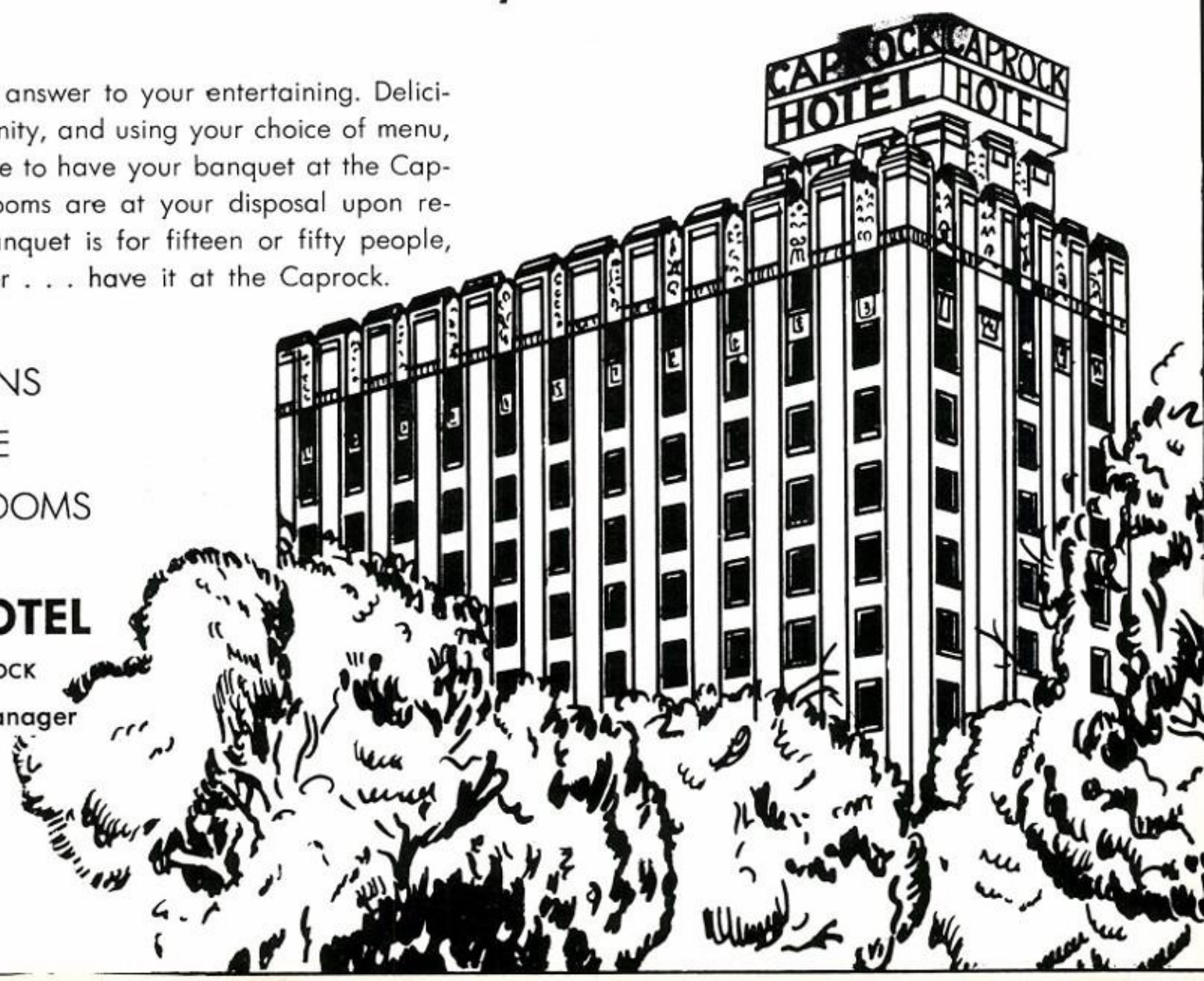

HATS OFF!

to the class of 1956

WESTERN

FIRE & INDEMNITY CO.

LUBBOCK, TEXAS

Graduates:

Do you need a summer job . . . or a full-time job to begin your business career?

At **THOMAS PERSONNEL** — *Your Job is Our Job*

Why not call and let us arrange interviews for you?

Thomas Personnel Service

309 Myrick Bldg. Lubbock, Texas Dial PO 3-3455

Air Conditioned Cadillac Ambulances
Oxygen Equipped

CALL

PO 3-4333

Rix

SINCE 1890

PHONE PO 3-5408

GEO. CALVERT GARAGE

EXPERT TRUCK & AUTOMOBILE SERVICE

418 AVE. K LUBBOCK, TEXAS

R. H. FULTON and COMPANY

CONTRACTORS

Box 1526 Dial PO 3-4376

LUBBOCK, TEXAS

Granville Johnson Drug Store

Prescriptions given individual attention by the owner, a registered Pharmacist

Drug — Sundries — Gifts

34th St. Ave Q Phone SH 4-6616

ROBERT'S BICYCLE SHOP

Schwinn

America's Finest Bicycle

2257 - 34 St. Dial SH 4-6362

FEATURING . . .

FASTEST SERVICE

and

LOWEST PRICES

A & W ROOT BEER & TECH CAFE

3218 - 34th **SW 9-2575**

To all Senior Students: We appreciate your efforts in completing your high school education and are looking forward to seeing and hearing reports of your enrolling at and eventually completing Texas Technological College.

Lower Classmen: We are hoping that you will stay on the step ladder of education and complete another grade each year, eventually completing Texas Technological College.

HODGES BROTHERS

East of the Post Office
1115-17 Ave. G

Autographs

STORE 1—2413 - 19th ST. STORE 2—2835 - 34th ST.

Marihelen's

THE HOUSE OF
DISTINCTIVE
FEMININE

VISIT

LOGAN'S

ACROSS THE STREET FROM

TOM S. LUBBOCK HIGH SCHOOL

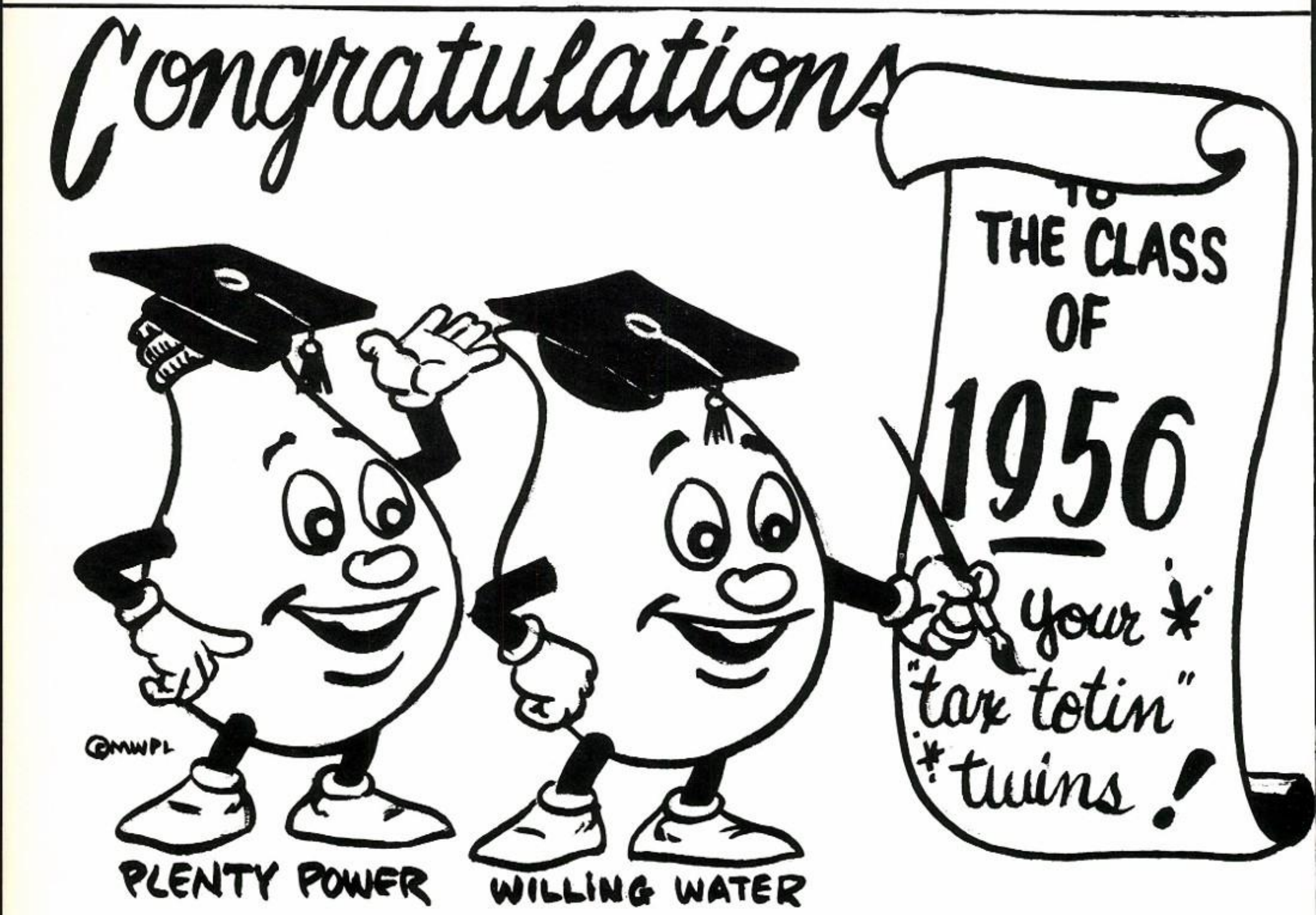

MYRICK APPLIANCE

1715 19th

PO 3-4236

PO 3-5005

Good Luck, Grads!

The Cary Hobbs' Show
KDAV Radio

580 on Your Dial

Compliments of

ELLIOTT TAYLOR COMPANY

PAVING CONTRACTORS

317 Ave. P PO 2-2116

Dear Anita
May the Good Lord
bless and keep you. And
may you reach the
high goal that you wis
Love
Margaret
Kight

Anita —
Will I suppose
every body will say
the same thing — it is
because everyone feels the
same way — Good
luck always
Peggy Hallahan

MEMBER FEDERAL DEPOSIT INSURANCE CORPORATION
DEPOSITS NOW INSURED UP TO $10,000

AMERICAN STATE
Bank

LUBBOCK, TEXA
1401 AVENUE Q PHONE POrter 2-01

Frazer & Morlen

DISTRIBUTORS U. S. ROYAL TIRES
1219 AVENUE H — PORTER 3-4541
LUBBOCK, TEXAS

Congratulations, guidance 302, for being the first homeroom to have 100% subscription to the WESTERNER. We, the WESTERNER staff, are proud of you. Pictured are, front row, Gladys Brock, Mary Oliva, Yvonne Seymour, Enock Ramirez, Roland Myers, Miss Patti Pipkin, sponsor, and Janelle Ohlenbusch. Second row, Fredda French, Jean Duncan, Joanna Barnette, Melba Curfman, Lois Taylor, and Jolene Caffee. Third row, Bob Hancock, Joe Rangel, Robert Adams, Bobby Puryear, Bill Nelson, Marvin Armstrong, and Newton Case. Not pictured are Norris Rumsey and Max Dannecker.

EVERY DAY A GOOD BUY
FRESH AT YOUR GROCER'S

Congratulations

CROSLIN AND PHARR ATTORNEYS
Lubbock Nat'l Bank Bldg. PO 5-8914

VICKERS AND VICKERS ATTORNEYS
Lubbock Nat'l Bank Bldg. PO 2-8717

WRIGHT AND WATERS ATTORNEYS
Lubbock Nat'l Bank Bldg. PO 3-5393

WESTERN WINDMILL WHOLESALE
519 Main Street PO 5-7435

LUBBOCK HARDWARE AND SUPPLY CO., INC.
Main 607-609 PO 3-4338

Wayne's
Records

RECORD RACK
2421-A Brdwy.

THIRTY-FOURTH
2237 34th Street

NEW AND USED CARS BOUGHT AND SOLD

BESTWICK MOTORS, INC.

Home of Quality Cars

LUBBOCK, TEXAS

D. F. EATON
RESIDENCE PORTER 3-4415

315-321 AVENUE Q
PORTER 5-8829

JOHNSON-CONNELLEY PONTIAC, Inc.

Authorized Sales & Service

Telephone PO 5-8871 1704 Main at Ave. Q

LUBBOCK, TEXAS

"Texas' Most Active Realtors
In America's Finest City"

BUDDY HUGHES,
REALTORS

LIST WITH US—WE WORK—WE SELL
2233 - 34th **SH 4-2373**

HERMAN'S AUTO SERVICE

Minor Tune-Up
To Major Overhaul

903 - 32nd **SH 4-4884**

A. J. RICHARDSON
PLUMBING CO.
Dial PO 5-6422
227 Av. Q
Repairing • Contracting
Sales & Service

- PLUMBING FIXTURES
- SUPPLIES
- WATER HEATERS
- FURNACES
- UNIT HEATERS
- AIR CONDITIONING
- THE ONLEE COMMODE VALVE

HARROD MUSIC CO.

Violins — Violas — Cellos — Accessories
Pianos — Guitars

1308-A Avenue Q — Lubbock, Texas
POrter 3-9110

- Structural Shapes
- Bars
- Angles
- Plates
- Reinforcing Bars & Mesh
- H. R. Sheets
- Industrial Black Pipe
- Expanded Metal

GENERAL
STEEL WAREHOUSE, INC.
Box 937
LUBBOCK, TEXAS

MINIT-MAN
CAR WASH

1510 Ave. L **PO 3-2641**

Chrysler and Plymouth Since 1940

Fenner Tubbs Co.

10th AT AVENUE L

LUBBOCK, TEXAS

YOUNG'S JEWELRY

3420 34th SW 9-3687

CLARK'S DRUG STORE

1702 Broadway
LUBBOCK, TEXAS

Dial PO 5-8732 *Dial PO 3-4979*

BEEVERS RADIATOR SHOP

— New and Used Radiators —

"A Complete Service — Top Machines"

PO 5-5991 2602 Ave. H

CONGRATULATIONS SENIORS

From

McKelvy's FURNITURE MART

1801 BROADWAY - LUBBOCK, TEXAS

LEFTWICH

FOOD MARKET

QUALITY FOODS

1119 Ave. G. PO2-3162

Planning their future with Mr. Thomas J. Robbins, vice-president of Central American Life, are Joe Hilton, Monterey sophomore; Patsy Trull, Tom S. Lubbock, junior; David Armstrong, Monterey sophomore; and Carolyn Armstrong, Monterey sophomore.

CENTRAL AMERICAN LIFE INSURANCE CO.

Central American Life Building PO 3-8215

Sales *Service*

- CROSLEY
- BENDIX
- RCA–VICTOR

White Spread Appliance Co.

RADIO	APPLIANCES	TELEVISION
TOM SAMPSON Co-owner	2243 34th Street Phone SH 4-1852 LUBBOCK, TEXAS	SPENCE HALL Co-owner

Joint Sales Net $5,500

The journalism classes of LHS sold advertising in conjunction with Monterey High School totaling $5,500. Journalism students working as advertising salesmen were bottom left front row: Barbara Thompson, David Ramsey, and Kay Myers, advertising manager; back row: Martha Smith, Becky Allen, Lynda Pigford, Gary Cunningham, Marilyn Smith, and Perry Bridges. Bottom right front row: Marilyn Gollihugh, Darla Kelley, and Karen Wood; back row: Carol Cromer, Eddie Joe Bradford, Janelle Ohlenbusch, Letha Jean Price, and Reba Brown. Students winning prizes for selling the most advertising were David Ramsey, first prize, and Darla Kelley, second prize.

REMINGTON Quiet-riter

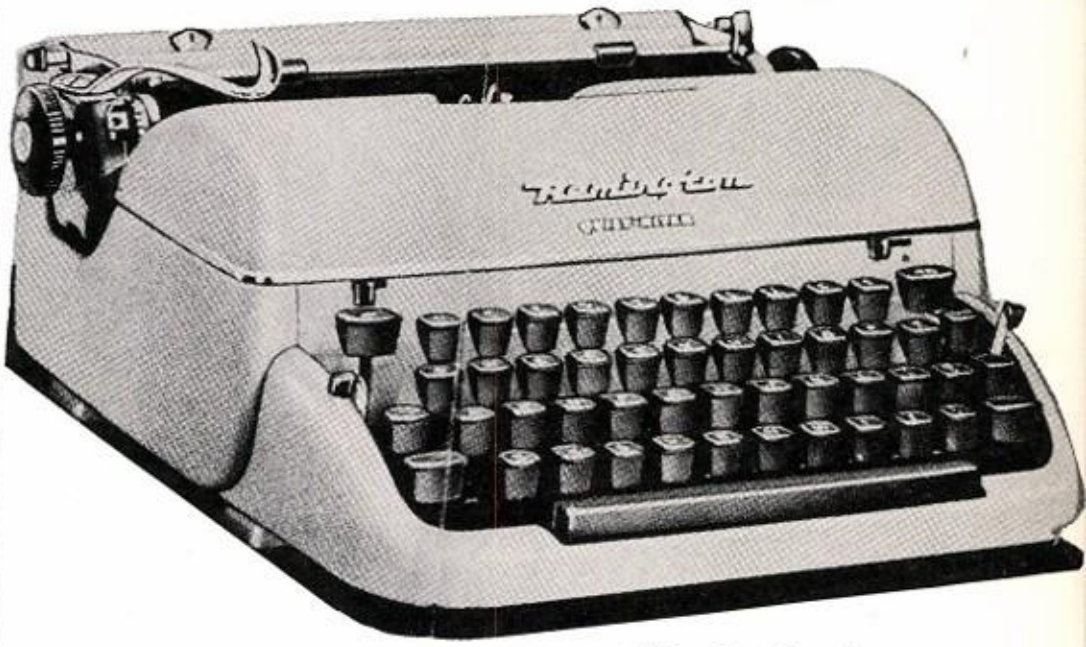

Outstanding . . . that's the word for the Remington Quiet-riter, the modern portable that gives you more in performance, more in style and beauty than ever before! See it and you'll understand why

THOMAS BROS Company
OFFICE OUTFITTERS

Dial PO 2-0131 1211 13th Street
Lubbock, Texas

Advertisers

ABC Print & Mail 206
A&M Piece Goods 212
A&W Root Beer (Tech Cafe) 251
Acme Laundry 228
Acme Mattress 237
Adair Music Co. 208
Albert's 234
American Laundry 202
American State Bank 253
Anderson's Jewelers 218
Armstrong Supply 229
Archie, J. C., Contractor 239
Ausburn Sporting Goods 202
Avalon Stables 244
Aztec Inn 212
Baldridge Bakery 255
Barnett Motor Co. 230
Beavers Radiator Shop 259
Bell Dairy Products 202
Bennett Motor Co. 220
Bestwick Motors 256
B&H Transfer & Storage 228
Bigam Gin & Supply 242
Bird Furniture 219
Blake, U. V. 226
Boaz Prescription Pharmacy 227
Borden's Milk and Ice Cream 214
Boswell, Fugay, Crafton 231
Bray's Sportswear 208
Broadway Drug 246
Browder's Photography 238
Burdines Cleaners 240
Byrd's Animal Clinic 220
Cagle Bros. 248
George Calvert Garage 249
Campbell, Frank, Insurance 209
Camp's Pastries 239
Caprock Hotel 248
Caprock Woodworks 214
Carrie Lynn Shop 215
Casey Carpet Co. 234
Cates Service Station 212
Central American Life 260
Cheaney Insurance 244
Chicken Village 223
City Tailors 235
Clarks Grocery 228
Cloverlake Dairy Foods 240
Cobb's 218
Coe's 231
Cone Office, The 206
Conley Lott Machine Co. 244
Continental Dance Studio 244
Cooper's Jewelers 207
Croslin and Pharr 256
Culligan Soft Water 245
Custom Gifts 240
David's Shoe Store 212
D. & M. Investments 209
Deal's Machine Shop 205
Dennis Bros. 241
Denver Co., The 207
Design Today, Inc. 210
Doc's Rexall Drug 245
Double Thrift Stamps 209
Downtown Service Station 245
Draughon's Business College 228
Dunagans Studio of Music 204
Dunlap's 225
Elliott Taylor 254
Etter's Rebel 229
Excel Frontier Store 243
Farmer's Pump Service 230
Fenner Tubbs 269
Ferguson's Giftware 221
First Federal Savings & Loan 238
First National Bank 217
Five Point Service Station 205
Foster Construction 221
J. E. Foster and Sons 237
Frazer & Morlen 254
French Food Store 223
R. H. Fulton 250
Furr's, Inc. 216
Galey, J. H., Real Estate 246
General Steel Warehouse 258
Gifford Hill Western 226
Gilberts Boots & Shoe Repair 230
Golden Light Coffee 210
Granville Johnson Drugstore 251
Great Plains Life Insurance 239
Griffin, Harold, Furniture 205
Handy Food No. 2 204
Harbert, Bill, Signs 204
Hard Materials 214
Harold's Cafe 203
Harrod Music Co. 258
Harvey, Jack, & Co. 214
Hemphill Wells 201
Herald Photo 223
Hester's 229
Higginbotham Bartlett Lumber Co. 205
Highland Beauty Shop 232
Hill's Food Store 203
Hodges Bros. 251
Holmes House of Photography 228
Homer Maxey 228
House of Beauty 230
Hub Motor Co. 238
Hufstedler, J. D., Truck Co. 234
Buddy Hughes Realtor 258
Huie, The Tailor 242
Hulen, Bernice, Hair Fashions 204
Hull and Moore Drug 237
Imperial Barber Shop 242
Ince Oil Co. 243
International Harvester 217
Irwin-White Steel Erectors 209
Jarett Sales & Service 222
Jenkin's Music Co. 238
Jim-Lee Drilling Co. 247
John Halsey Drug 230
Johnson-Connelley Pontiac 257
Jones Roberts Shoes 214
KCBD 237
KDAV 253
KFYO 203
KLLL 208
Kelly's Fire & Supply 243
Kerr & Middleton 207
Kress, S. H., & Co. 208
Lamont's 215

Lamp House 235
Latham's Department Store 234
Leftwich Food Market 259
Lindsey Theaters, Inc. 223
Logan's School Supply 252
Lokey Cleaners 238
Lubbock Auto Co. 241
Lubbock Cotton Oil 243
Lubbock Drug 242
Lubbock Electric Co. 224
Lubbock General Tire Service 246
Lubbock Hardware & Supply Co. 256
Lubbock Implement Co., Inc. 208
Lubbock Machine & Supply Co. 226
Lubbock Municipal W. P. & L. 252
Lubbock Real Estate 218
Lubbock Steel Metal 238
Lubbock Tailoring 221
Lubbock Steel Works 230
Lubbock Trailer Sales 204
Luby's 242
Luggage Shop, The 203
Magness Drug Store 234
Malouf's for Men 217
Marihelens 251
Maxey Lumber Co. 213
McCluer, Gaylord H. 239
McGuire Cleaners 226
McKelvy's Furniture 259
McLaughlin Machine Shop 212
Merriman Business College 212
Minit Man Car Wash 258
Myers Hardware 223
Myric Appliance 252
Nite-Owl Drive Inn 222
North College Furniture 218
Ohlenbusch Oil Company 207
Oliver Cates Agency 226
Ottis Beauty Shop 246
Owen's Food Store 210
Patterson, E. A. 219
Paul's Shoes 242
Payne, Leland, Lumber Co. 246
Paynes Boot and Shoe 244
Penny, Ralph, Chevrolet 213
Photo Craft Studio 202
Piggly-Wiggly 233
Pillars Laundry 237
Pioneer Natural Gas Company 211
Pipkin Cleaners 227
Pittsburgh Plate Glass Co. 208
Plains Ice Cream 236
Plainsmen Cleaners 244
Plaza Cleaners 246
Plaza Fabric Center 215
Poer, Floyd, Real Estate 222
Poor Boy's Restaurant 205
PIX Bookstore 235
Quicksall Pryor 213
Radio Lab 243
Reeves, Garnet, Insurance Agency 215
Reeves Photography 242
Reliable Pharmacy 204
Reliable Real Estate 246
Repairzit Shop 228
Ribble's Flowers 202
A. J. Richardson Plumbing 258
Rix Funeral Home 249
Robert's Bicycle 251
Roberts Studio 205
Royal Crown Bottling Co. 219
S&Q Clothiers 232
S&T Feed Stores 246
Sanders Funeral Home 245
Scoggin Dickey Co. 231
Sears-Roebuck & Co. 235
7 till 11 Food .....
Sellers Johndahl Jenkins 221
Senior High Barber 229
Simmons Agency, The 204
Skibell's 241
Smith, Cicero 207
Smith Theaters 229
Smoke Shop, The 235
Snelling Sewing Machine 207
Snodgrass Maner Co. 204
Sound Photo Sales Co. 206
Southwestern Public Service Co. 215
Spears Furniture 224
Sport Center 230
Spray's Cafe 224
Spudnut Shop 212
Starkey Construction Co. 220
Stephenson Jack Co. 221
Stovall's Food Store 220
Sunset Church of Christ 235
T & P Motor Co. 209
Tapp, R. S., and Co. 239
Tate, G. W., Service Station 222
Taylor Drugstore 209
Terry & Childress 202
Terry Farris 229
Texas Cream Donut 203
Texas, New Mexico, & Oklahoma Coaches, Inc. 219
Texas Roofing Co. 206
Thatcher's Printing 223
Toddle House 228
Thomas Brothers Co. 261
Thomas Jewelry 210
Thomas Personnel Service 249
Top of the Plains Cafe 206
Town & Country Interiors 232
Larry Treaver Agency 227
Triumph & Ariel Sales 215
Tru Value Shop 204
Twin Oaks Pharmacy 231
U-Drive In Cleaners 230
Vandiver Cotton 239
Varsity Book Store 200
Vickers and Vickers 256
Vogue Beauty Shop 234
Wayne's Record Rack 256
Western Fire and Indemnity 249
Western Windmill 256
West Texas Hospital 227
West Texas Tile 206
Wheat Fence Co. 215
White Spread Appliance 260
Whitworth Cleaners 203
Williams & Babb Personnel Service 209
Wright & Walters 256
Womack's 214
Womble Olds 208
Wood Furniture Co. 203
Woody Tire Co. 202
Wrought Iron Furniture Mart 222
Young's Jewelry 259
Zale's Jewelry 228
Zesto 224

Seniors

Adair, Peggy 120
Adams, Juanita 32,155
Adams, Robert 32, 138, 140, 141, 199, 255
Allen, Archie 32, 166
Allen, Joan 32, 122
Allen, Nancy 32
Allison, Jerry 32, 128
Armstrong, Marvin 32, 120, 121, 124, 133, 255
Austin, Deanna 32, 120, 151
Austin, Helen Smith 32, 125, 126, 134, 135, 137
Austin, Joel 32, 163, 166, 169, 172, 173, 175, 190, 188
Ayers, Janice 32, 155

Bankhead, Royce 32, 118
Banks, Linda 32
Barfoot, Becky 32, 152
Barkley, Barbara 32, 33, 108, 120, 125
Barnette, Joanna 33, 255
Barrington, Pearl 33
Baxter, Patricia 33
Bean, Sandra 33, 145
Begey, Charlene 31, 33
Benson, Martin 33, 113, 124, 139, 160
Benton, Robert 31, 33, 106, 150, 152, 163, 164, 166, 168, 171, 173, 190, 188
Bird, Keith 33, 167
Bishop, Hayden 33
Blackford, Ken 30, 33, 107, 130, 160, 178, 179
Blackwood, Rose Anne 19, 33
Blair, Jackie 34, 125, 126, 137, 152
Boggus, Don 34
Bolen, Latune 34
Boothe, Jo Marie 34, 98, 103, 110, 114, 119, 136, 142
Boren, Rila, 34, 146
Box, Jacque Price 150
Boyce, Wanda Jo 30, 34, 98, 103, 118, 124, 134, 145
Boyd, Jeannene 34, 125, 137
Bray, Jean 34
Brewer, Gwynelle 34
Brewer, Juanece 34
Brittingham, Yvonne 34
Brock, Garland 120
Brock, Gladys 34, 122, 255
Brown, Liz 34, 113, 125, 144
Brown, Roberta 34, 125, 137
Bryant, Dewey 30, 34, 144, 188, 189, 191
Bryant, Kenneth 34
Bryant, Lina 34
Buchanan, Barry 34, 117, 124, 136, 137, 139
Burleson, James 35
Butler, Patsy 35
Butler, Trivella 35, 147
Buzbee, Joann 35, 118
Byrns, Andrea 35, 113

Caffee, Jolene 35, 114, 119, 136, 255
Carnes, Nina 35
Carter, Royce 35, 147
Case, Iwana 35
Case, Newton 35, 128, 255
Cash, Claude 35
Chapa, Alice 35
Chatman, James 35, 125
Chavez, Amelia 35
Christian, Jo Ann 31, 35
Clark, Gail 19, 36
Clark, Nettie Jo 36, 146
Cline, Bill 31, 36, 115, 117
Cline, Ronny 36
Clover, Frank 118
Coffman, Wayne 36
Cole, Anne 31, 33, 36, 49, 120, 157
Coleman, Ted 36
Cox, Joe 36, 163, 167, 192, 194
Crawford, Nancy 33, 36, 49, 122, 145
Cross, Lowell 36, 99, 104, 126, 128, 134, 161
Cummings, Kenny 29, 36, 99, 104, 113, 124, 126, 128, 131, 135, 137
Cunningham, Prentiss 36, 146
Curfman, Melba 36, 122, 255

Dale, Lawrence 36, 149
Dane, Danna 36, 126, 128, 132
Dane, Freddie 37
Dannecker, Max 37, 118, 134, 159, 255
Davidson, Beth 37, 53, 97, 98, 103, 105, 106, 109, 111
Davis, Bobby 37, 104, 143
Davis, Jim Tom 37, 128
Davis, Virginia 37
Dawson, Mary V. 30, 33, 37, 120, 142, 144
Dean, Bill 37, 53, 91, 92, 96, 97, 104, 105, 108, 111, 140, 188, 190
Deering, Gordon 30, 37, 98, 104, 114, 140, 141
Denison, Shannon 37, 192
Dillard, W. B. 37, 148
Donald, Robert 37
Dudley, Alyce 38
Duke, Jimmy 38
Duncan, Jean 38, 255
Duncan, Joyce 38, 122
Duran, Frank 38

Earp, Dorris 38
Eddleman, Don 38, 104, 178, 180, 183, 184, 185, 192, 193
Edwards, Bill 31, 38, 196
Edwards, David 38, 99, 104, 106, 107, 124, 137, 144, 150
Edwards, Peggy 38
Edwards, William 38
Elder, Tommie 38, 120
Elliott, Keith 38
Ewing, Doyle 38, 192, 194

Fields, Troy 38, 120
Fisher, George 120
Fisher, James 38
Folsom, Philip 38, 120, 178, 182, 184, 190
Fowler, Dolores 38, 127, 132, 155
Frazier, Kay 39, 115, 137
French, Fredda 39, 122, 255

Gafford, Helen 39
Galyon, Truman 39, 143
Gamblin, Lonita 39, 119, 157
Garner, Oleta 39
Gary, Lou Ella 39
Gass, Rado 39
Gibson, Billy 39
Gibson, Lyda 39
Gollihugh, Lavada 39, 52, 124, 125, 137
Graham, Jimmy 39
Graves, Frances 39
Green, Charles 39
Green, Frances 39
Gregory, Carolyn 40
Gschwend, James 40

Haey, Charles 40
Hallahan, Peggy 40, 103, 110, 119, 124, 126 137
Hancock, Bob 40, 97, 125, 126, 137, 151, 255
Hancock, Jim 31, 40, 133, 141, 143
Haney, Ann 40
Hardy, Kenneth 40
Harris, Anita 40, 146
Hartsfield, Gaither 17, 40
Henderson, Sandra 40, 122
Hendrix, Sandra 30, 40, 53, 93, 96, 97, 108, 109, 116, 124, 126, 136, 139, 144, 145
Hermann, John 41, 140, 141
Hester, Byron 41
Hicks, Neal 41, 106, 125, 130, 134, 135
Hicks, Shirley 41
Hilton, Lawana Hilburn 41
Hodges, Dale 24, 41, 108
Hodges, Nancy 41, 128, 132
Hogan, Lillian 41
Hogue, Don 22, 41, 163, 167, 168, 169
Holbert, Nelda 41
Holt, Glen 41, 146
Hoover, Patricia 41
Hopson, Fred 41, 127
Housour, Henry 41, 149
Howard, Charlene 41, 108, 155, 162, 200
Hudgens, Gloria 42
Huff, Donald 42
Humphrey, Joe 42, 120, 121, 139
Hunter, Royce 42, 126, 137, 161
Hutcherson, Pat 42, 52, 106, 152

Jackson, Jimmy 42
Jackson, John 42, 149
James, Joyce 42, 120, 128, 155
Jennings, Areta 42, 99, 103, 135
Jennings, John 42
Johnson, Robert 31, 42, 114, 118, 139
Joiner, Gary 42, 128
Jolly, Kenneth 42
Jones, Allen 42, 108, 124, 160, 199
Jones, Gail 42, 149
Joplin, Bobbie 43
Jordon, Pat 43, 120, 159

Kelley, David 43
Kelly, Nan, 33, 43, 120, 121, 151
Kendrick, Earlene 43
Ketron, Gary Don 43, 163, 169, 236
Key, Martha 43, 120
Kight, Margaret 43, 155
Kinard, Ronald 43
King, Melvyn D. 43

Lambert, Barbara 43
Leaverton, Carol 43, 150
Lemon, Bobbie 43, 120, 127, 134, 161
Lemon, Ronald 43, 99, 128, 134, 135
Leon, Linda 31, 43, 117
Lester, Felicia 43
Lewis, Verna Mae 31, 43, 120
Loflin, Reed 31, 43, 52
Lowrimore, Don 43, 52, 124, 125, 134, 165
Lusk, Tommy 44, 120
Lynch, Marion 44, 118, 199

McCandless, Lewellyn 44
McFarland, Jerry 44
McNeil, Leslie 31, 33, 44, 106, 120, 121
Mahon, Sally 44, 31, 113
Mann, J. B. 120, 121
Mansell, Susan 44, 113, 124
Marion, Sybil 18, 44
Marshall, Peggy 44
Martin, Bobby 44
Mauldin, Malvin 44, 128, 137, 159
Mayfield, Bobby 44, 149
Mayfield, Mary 45, 128, 132
Milburn, Martha 45, 118, 123
Miller, Robert 45
Millikin, Anne 45, 125
Millis, Flora 24, 45, 115, 122
Mimms, Carolyn 44, 45, 110, 114, 119, 136
Mitchell, Gene 45, 195
Moore, Sue 45, 126, 128, 132, 142
Morris, Mary Lou 45, 113
Myers, Britton 44, 45, 114, 116, 117, 136, 156
Myers, Roland 45, 109, 124, 137, 255
Myers, J. C. 45, 148
Myrick, Donal 45, 150, 160

Neher, Kenneth 45
Neill, Patti 45, 120, 133, 144
Nelson, Bill 255
Nixon, Eddie 45, 147
Nixon, Katherine 46
Norman, Lavonda 46
Norris, Alice 46
Nutt, Jeanette 31, 46

Ohlenbusch, Janelle 33, 46, 99, 103, 115, 134, 136, 144, 255, 256
Oldham, Kay 46, 122
Oliva, Mary 46
Ortiz, Ruben 46, 161
Osborne, James 46, 155

Painter, Patsy 31, 33, 46, 49, 115, 136, 150, 231
Parker, Margie 46
Patterson, Bob 46, 147
Patterson, Kay 46, 115
Pennington, Horace 46, 149
Peterson, Newton 22
Phillips, Iris 46
Pierce, Rebecca 33, 46, 47, 100, 118, 119, 124, 126, 137, 142
Pigford, Lynda 115, 125
Pitts, Mirian 47, 122
Poff, Fran 47
Polk, Bobby 47, 170, 171, 192, 194
Porr, Marlene 47, 118, 135, 145
Potter, Melba 47
Powell, Joan 47, 154
Pruitt, Jimmy 47
Pruitt, Lou Ann 47
Puryear, Bob 47, 148, 255
Putman, Joyce 47

Ramirez, Enock 47, 255
Rankin, Elaine 47, 122, 157
Ratliff, Bobby 47
Ratliff, Jimmy 47, 126, 127
Reyes, Daniel 47
Rich, Rudene 47
Ricker, Jerry 47, 143, 171, 236
Roberts, Barbara 48
Roberts, John 48
Robertson, Oris Trigue 48, 110, 125
Robertson, Ralph 48
Robinson, Margie 48, 122

Rodgers, Robert 33, 48, 112, 117, 134, 136, 195
Rose, Annette 31, 48, 116, 143, 144
Rumsey, Norris 48, 120, 121, 140
Rutledge, Sandra 33, 48

Sanders, Pat 48
Sandy, Judy 33, 48, 103, 111, 120, 135, 151
Schulgen, Barbara 17, 48, 157
Seay, Rita 48, 114, 134, 135, 138
Sewell, Robert 31, 48, 120, 121, 151
Seymour, Yvonne 48, 122, 255
Shipley, Sara 49
Smith, Charlene 49
Smith, LaJuan 49, 159
Somers, Peggy 49
Southall, Margaret 49
Sparks, Ja Na 49
Spencer, Jimmy 49
Stalnaker, Eugene 49, 161
Stanley, Dale 49
Stanton, Jackie 49, 116
Staples, Tommy 49, 132, 155
Starkey, Amelie 31, 49, 135
Steele, Lou Ann 50
Stephens, Sherry 50
Stephens, Wayne 50
Strickland, Betty 50, 122, 155
Sumner, Bobby 21, 50, 178, 183, 184

Tannery, Kenneth 50
Taylor, Lois 50, 125, 150
Templeton, Larry 50, 147
Thomas, Rayford 50
Thompson, James 50, 173
Thompson, Nancy 50, 106, 134
Thompson, Ronald 127
Tipton, Bobby 50, 143
Todd, Clara 50, 159
Tucker, Howard 50, 120, 121, 173

Underwood, Jean 50, 133

Van Horn, Harry 50, 154, 200
Vaughn, Bob 50, 125, 137
Vaught, Georgetta 50
Veitch, Joan 51
Vest, Robert 51

Watson, Ed 20, 51, 178, 179, 181, 185, 190
Watkins, Melva 51
Weaks, Jane 51, 120
Weaver, Leon 51, 111, 120, 124, 125
Weaver, Lexeen 51, 106
Weaver, Mike 51
Webb, David 30, 51, 100, 104, 163, 164, 173, 188, 191

Welch, Ann 30, 31, 51, 100, 144, 149
Wells, Don 51, 178, 183, 192, 194
Wells, Gary 51
West, James 51, 101, 104, 134, 139, 140
White, Bob 51, 128
White, Perry 31, 51, 112, 143, 174
White, Sue 52
Willeford, David 52, 156
Williams, Barbara 52
Williams, Kinky 52, 159, 174
Williams, Billy 52
Williams, Kenneth 52, 178, 179, 181, 189
Willingham, Joyce 52
Wilson, Frank 52, 149
Wilson, Mary Sue 29, 52, 53, 97, 103, 114, 124, 131, 136, 144, 145
Wilson, Mickey 52, 190
Wilson, Nancy 52, 113, 122
Womack, Harold 52
Wood, Jay 53
Wood, Ray 53
Woody, Glenn 31, 53, 119, 124, 174
Wossum, Ronald 53, 120, 121

Yeisley, Oakley 53
Young, Barbara 53
Young, Billy 22, 53, 128

Zeh, Joyce 53
Zournas, Johnanna 53, 100, 103, 105, 135 144, 150

Juniors

Abel, Mike 58, 159
Adams, Noel 58
Adamson, Jane 58, 72, 122
Ainsworth, Sam 58
Alexander, Lee Roy 58
Alldredge, Buddy 22, 166
Anderson, R. L. 58
Arredondo, Joe 58
Atkinson, Peggy 58, 106, 108, 130
Austin, Joel 164, 167, 170
Ayers, Mary 58, 122

Bailey, Carole Ann 58
Bankston, Jerry 58, 177
Barnett, Melba 58, 159
Barrett, Audrey 58
Beasley, Wynelle 58, 122
Beebe, Sonja 58
Beevers, Carolyn 58, 122
Benson, Reba 58
Benton, Edwin 58
Bessire, Jerry 58
Black, Charoletta 58
Black, Dorothy 58
Blann, Billy 58, 140, 177
Bledsoe, Phil 58, 127
Bloodworth, W. L. 58, 176
Boles, Sonja 59
Bond, Billy 59
Boone, Paula 59
Bowen, Billie Ruth 59
Bowles, Sue 59
Brackett, Bob 59, 176
Bradford, Eddie Joe 4, 44, 59, 101, 115, 116, 119, 136, 153, 155, 256, 4
Bradford, Patsy 59
Bratcher, Gene 59
Breedlove, Dean 59, 128
Brock, Charlotte 59, 122
Brown, Ronnie 186
Bryan, Paul 59
Buck, Zenda 59
Burk, Johnny 59
Burnett, Celia 59, 62, 108, 118, 134
Burnham, Judy 59
Burns, Glen 59, 120
Burr, Dick 59, 134, 139, 160, 196
Bustillos, Rachael 59
Byrd, David 60

Caldwell, Jean 60
Campbell, Larry 60
Campbell, Tim 60, 176
Campos, Eva 60, 115

Cannon, Charlie 60, 159
Carrillo, Frank 60, 161, 176, 177
Carroll, Bobby 60, 128, 187
Carroll, Roma 60, 71
Caruthers, George 60, 153
Carver, Loye 60, 122
Case, Bill 60, 128, 135, 161
Cashion, Mary Jane 60, 196
Catt, Kay 60, 120, 121, 161
Chumley, Marshall 60
Church, Jerry 60, 161
Church, Terry 60, 108, 161
Clark, Beth 60, 161
Clark, Glynn 60
Clark, Joy 60
Clark, Rodney 60, 120, 134
Cockerell, Phyllis 60
Coffey, Tiwana 60, 115, 122
Cooper, Barbara 60
Copelin, Ewell 11, 60, 190
Coward, Stanley 60
Craig, Don 60, 176
Crocker, Don 120
Crump, Gaye 60

Daniels, Bobby 61, 128, 132
Davis, Billy 61, 120
Davis, Juanita 61, 122
Deakins, Wendell 61
DeBord, Royce 61
Deering, James 61
Denton, Don 61, 156, 159, 199
Dial, Favonia 61, 120, 123
Dietz, Dickie 61, 199
Dockray, Laura Elsa 61, 134, 139
Dorsey, Eric 61
Doss, Linda 61
Douglas, Jack Lewis 57, 61, 106, 108
Dunn, Chuck 61
Duran, Doris 61, 120
Durham, Christeen 61
Dye, Wanda 61, 120

Eddleman, James 61
English, Sharon 56, 61, 101, 107, 131, 135, 144, 157
Eubank, Jerry 61
Eudy, C. L. 61, 109, 153, 156
Evans, Jettie 61, 144
Ewing, Donald 61, 177, 186, 187, 188

Farr, Ottoma 61, 118
Feazell, W. L. 62

Fewell, Bernard 62, 177
Field, Angela 62
Fields, Doris 62, 126, 128, 132, 148
Flowers, Shirley 62
Followill, Fred 62, 106, 118, 134
Fowler, Bobby 62
Franks, Beth 62, 72, 122
Fredenburg, Frances 62, 157
Free, Donald Joe 62

Gammill, Doyle 62, 101, 126, 128
Garrett, Terry 62
George, Charlene 62
Gilliam, Coy 62
Golding, Shannon 24, 62, 135, 161, 199
Goodwin, Carlene 62
Gore, Ronnie 62, 158
Gowens, Norman 62
Griffin, Horace 62, 120

Haass, Bruce 62
Halford, Dale 63, 106, 123, 134
Hall, Lyndale 21, 63
Hamilton, Hartwell 128
Hankins, Marialys 63, 116, 138
Hardin, Wayne 63, 128
Hardy, Sue 63
Havis, Kenneth 63
Hawkins, Billy 63
Hay, Larry 63, 177
Haynes, Barbara 63
Haynes, Mercedes 63
Haynie, Jim 22, 56, 62, 63, 168
Hazel, LaWanda 63
Head, Jerry 63, 163, 167, 168, 186
Headley, Jesse 177
Headstream, Ann 63, 122
Heald, Janece 63
Hedgcoth, Martha 63, 120
Henderson, Joe 63, 176
Hendon, Dayle 153
Hendon, Mike 120, 165
Hendon, Pat 120, 133, 141, 177
Herron, Patsy 63
Hickey, Emanda 63, 159
Hill, J. M. 56, 57, 63, 187, 192, 194
Hill, Rodney 63, 101, 111, 120, 121, 195
Hinton, Lane 63, 177
Hogan, Ted 63
Holeman, Melba 63
Holmes, Jerry 64
Holmes, Richard 64, 161
Holt, Eugene 56, 64, 176, 186
Holton, Connie 64

Holub, E. J. 163, 166, 168, 170, 175, 178, 180, 182, 185, 187, 192, 193
Hood, Max 64, 144, 178, 180, 181, 183
Hood, Odie 64, 165, 178
Horne, Albert B. 64, 108
Howard, Dora 64
Howard, Mary Lou 64
Huddleston, Darvin 64, 148
Huddleston, Joan 64
Hufstedler, Linda 57, 64, 105
Hughes, Johnny 64, 135, 159
Hunter, Richard 64
Hutton, Evelyn 64

Irwin, Mary 64

Jackson, Carroll 64
Jackson, Wally 61, 116, 156, 157
Jenkins, Richard 64
Jimenez, Mary 64
John, Marion 64, 120, 121
Johnson, Curtis 64
Johnson, Joe 64, 146
Johnson, Norvell 64
Jolly, Nelda 65
Jones, Joy 65
Jones, Jeanne 128
Jones, Sharon 65

Kay, Rosemary 65, 128
Kearney, Jerry 65, 177
Kelley, Linda 65, 120, 136
Kieschnick, Gladene 65
Kimes, Richard 65
King, Don 65, 141, 150
Kirkland, Terry 65
Knox, Julia 65, 120
Kristinek, Jerome 65, 128
Kyle, Britton 65

Laird, Linda 65
Lemmond, A. J. 65
Lindsey, Darrell 65, 170
Links, Charlene 65
Livermore, Jane 65, 236
Lobstein, Johnie 65, 122
Lokey, Geraldine 65, 110, 128, 142
Long, James 65, 177
Long, Jo 65
Long, Tex 65, 127
Lundy, Mike 65, 167, 188, 190, 191

McCafferty, Margaret 65
McCall, Bobby 65
McCarty, Linda 65
McClellan, Ronnie 65, 120, 163, 169
McClendon, Toby 66, 176
McElwee, Mary Alice 59, 62, 66, 110, 126, 128, 132, 142
McGraw, Winnie 66, 157
McKee, Milton 66, 126, 128, 196
McLaughlin, Jerry 170
McQueary, Joe 66
McSpadden, Gloretta 66
McWilliams, Carol 66, 135, 155
Mack, Scott 55, 66, 97, 101, 120, 160, 178, 180, 182
Manley, Barbara 66
Massey, Melba 66
Matsler, E. J. 66, 128
Mauldin, La Rue 56, 66, 72, 101, 109, 131, 147
Mayfield, Elton 169, 192
Maynard, Preston 66, 125, 126
Mayne, Betty 66, 145
Medina, Mary Ann 66
Medley, Martha Sue 56, 66, 110
Medlin, Verna 199
Meeks, Kent 66, 128, 132
Milburn, Roger 66, 170
Miller, Barbara 66, 72, 101, 114, 116, 119, 136
Miller, Billy Don 66, 186, 190
Moore, Charles 62, 67, 159, 170, 174, 187
Moore, Joe Bill 67
Morman, Shirley 67
Morris, Marilyn 67, 120
Moseley, Pat 67, 128
Mowery, Norma 67
Myers, Kay 67, 116, 136, 145, 256

Nail, Burton 67

Odorizzi, Joyce 67, 122
O'Haugherty, John 67, 120, 131, 135, 140
O'Nan, Mary Ann 67
Orr, Alice 66, 67, 72, 120, 161
Ortiz, Zulema 67
Osborne, Billie Lou 67, 146
Owen, Peggy 67

Pannell, Sue 67
Parsons, Bob 67
Patrick, Mary 67, 120
Payne, John 24, 67
Pfingsten, Mary 67, 108, 111, 120, 121
Phillips, Gary 67
Pillars, Joe 67, 159
Pipkin, Jimmy 123
Pollard, Jim 67, 177
Powell, Lynn 67, 127, 132
Price, Melbia 68, 71, 121, 122
Proctor, Phoebe 68
Putman, Theada 68, 122

Rainwater, Curtis 147
Ratliff, Mike 68, 106, 176
Ratisseau, Suzanne 56, 68, 112, 131
Redding, Faye 68
Reed, Don 68, 177
Reeves, Barbara 68
Robertson, Wilma 68
Robinson, Bill 68, 177
Robinson, Janette 68
Robinson, Kathleen 68, 122, 126, 128, 132
Robinson, Mike 57, 68, 72, 97, 105, 108
Rochelle, Nancy 68, 101, 105
Rogers, Bethelyne 68, 120
Rogers, Jimmy 68
Rogers, Morris 68
Rogers, Mylinda 68, 122, 138
Rogers, Patricia 68
Rogers, Peggy 68, 106, 120, 123
Rogers, Rosalie 68, 120
Rolan, Charles 68
Rucker, Ben 68
Rountree, Nadene 68

Sanders, Karen 69
Scott, Dale 69
Seay, Jimmy 69, 149, 154
Shannon, Betty 69
Sharp, Elizabeth 69
Shelton, Ruby 69
Sherrill, Winn Sue 55, 69, 131, 144
Shipman, Jo Ann 66, 69, 72
Shobert, Don 69, 177
Silverman, Stanley 20, 69
Simpson, Doris 69
Sledge, Pat 69, 71
Sliter, Judy 69, 126, 128, 132
Small, Billy 69, 120
Smalley, Mary Ann 44, 69, 106, 114, 116, 117, 134, 136
Smith, George 56, 69, 172
Smith, Kenneth 69, 188, 190, 191
Smith, Marilyn 69, 108, 116, 145, 256
Snider, Harold 17, 69, 189
Somers, Nevada 69
Spikes, Carey 69, 108, 111, 120, 121
Stafford, Suzanne 69, 122, 134
Starrett, Stacy 69
St. Clair, Barbara 69, 122, 162
Stone, Arden 69, 120
Summar, Don 69, 166, 170, 172, 175
Summers, Darrel 69
Swafford, Nancy 69, 122

Tannery, Zack 70, 192, 194
Tapp, Jim 70
Taylor, Billy Joe 70
Taylor, Kenneth 70, 186
Templeton, Jeff 128, 132
Terry, Gay 66, 70, 72
Taylor, Mac 177
Theisman, Gwen 70
Thomas, Jimmy 70
Tollin, Margaret 70
Townsend, Mary Ellen 70, 71
Trammel, Max Ann 70
Trippe, Barbara 70, 122
Trull, Patsy 70
Trumble, Dale 70

Usry, Joanna 70, 134, 139

Van Gundy, Jim 78
Veazey, Alice Jane 128, 132
Villerreal, Frank 177
Voorhies, Don 128

Wagoner, Lawrence 120, 132
Walker, Jean 70
Warden, Tommy 70, 128, 132, 161
Warren, Calvin 59, 163, 173
Webb, Richard 70
Welch, James 70
Welch, Wanda 70
Westmoreland, Gail 70
White, Barbara 70
White, Dale 70
White, Martha 70, 159
White, Willie Ruth 71
Wiesen, Donald 71, 154, 156
Wilhite, Bruce 71
Williams, Anne 71, 101, 134, 160
Williams, Billy 71, 199
Williams, Fred 59, 71, 176
Williams, Mickey 71
Willis, Sue 71, 122, 161
Wilson, Gwen 71, 161, 199
Wilson, Jimmie Lou 25, 71, 122, 139
Wilson, Nelda 71
Wilson, Richard 71
Wisdom, Daisy Lucille 71
Wood, Karen 25, 71, 106, 115, 117, 134, 139, 256
Wood, Martha 71
Woodard, Jeanette 71
Wylie, Rita 71

Young, Sara 71, 120

Zimmerman, Paul 71, 161

Sophomores

Abbott, Carolyn 57, 76
Adams, Nancy 74, 76, 131
Akins, Billy 22, 76
Aldrich, Lee Roy 76
Alexander, Peggy 76, 123
Allen, Becky 23, 76, 115, 119, 150, 256
Allen, Dorothy 76, 106, 123, 145
Anderson, Gary 76
Aycock, Kalah 76, 123

Bacon, Tommy 76, 158
Banks, Lawrence 76, 158
Barker, Jim 76
Barker, Mary Ellen 76
Barnett, Carol 76
Barr, Lewis 76
Bashore, John 74, 76, 128, 131
Bass, Delmer 76
Beddingfield, Ray 76, 177
Beesinger, Jerry 76
Beevers, Linda 76
Belshe, Jeanette, 76
Belcher, Jimmie Sue 76
Bird, Morris 76, 108
Bishop, Alveda 76
Bledsoe, Bobby 76, 153
Blue, Betty 76
Bowen, Stella Terrell 76
Boyd, Karen 76
Bradford, Curtis 76
Bray, Truman 76
Brazell, Barbara 76
Brewer, Shirley 76
Brewer, Wayne 76, 177
Bridges, Jerry 76, 106, 128
Bridges, Perry 76, 115, 256
Briggs, Jackie 77, 106
Brown, Jackie 77

Brown, Reba 77, 256
Brown, Ruth 77, 128
Burkett, Merv. 77
Burns, Don 77, 123
Butler, Barbara 77, 122
Butler, Tommy 77, 123
Byers, Larry 77, 176
Byers, Paul 77

Cadena, Anita 77
Caffee, Gary 77
Calhoun, Janice 77
Cantrell, Bobby 77, 176
Cardwell, Emily 77
Carman, James 176, 187
Carmickle, Kay 77, 123
Carter, Myrna 77, 199
Cartwright, Carol 77, 123
Castleberry, Charlene 77, 128, 132
Cates, Novella 77
Chapa, Mary 77, 196
Chapa, Neva 77
Chilton, Tommie 77
Christian, Mickey 177
Chumley, Sara 77, 87, 106
Clark, Eugene 77
Clark, Helen 115
Clark, Mike 77
Clayton, Eleanor 77, 106
Clemons, Johnny 77, 153
Cline, Dick 77
Cline, Sheila 77, 119, 126, 155, 196
Combs, Virginia 77
Cook, Helen 77
Copelin, Joyce 77
Copp, Sandra Carter 77, 115
Cowan, Jerry 77, 178, 182, 184
Cox, Jadene 77
Crafton, Wanda 77, 145
Cromer, Carol 57, 77, 106, 107, 115, 256
Cummins, Patsy 77
Cunningham, Gary 77, 115, 119

Dancer, Daphna 78, 123, 192
Darden, David 78, 177
Darden, Joy 78, 142
Davis, Deanna 123
Davis, Jack 78
Davis, Mac 78
Davis, Robert 78, 161
Dial, Iris 78, 126, 137
Downing, Mary Jo 78
Dunias, Costa 78, 167
Dunn, Donna Beth 74, 78
Dunn, Elizabeth 78
Duran, James 78
Dye, Sandra 78

Edwards, Bonnie 78
Edwards, Bryan 78, 161
Ehrhorn, Dan 78, 128
Eller, Kay 78, 123
Elliott, LaRue 75, 78, 142
Elms, Sydna 78
Espinel, Alicia 78
Evans, Jerry 78
Everett, Kathryn 78

Faris, Pat 78, 177
Farley, Katherine, 78
Farris, Lynda 78, 106, 113, 123
Ferguson, Roy 78, 123
Ferrell, Patricia 78, 128
Fite, Bettye Jayne 78, 115, 125, 137, 157
Florence, Rodney 132
Foster, Grady 199
Fowler, Barbara 78
Fox, Betty 78
Freeman, Shirley 78
Frey, Nancy 78
Frisbie, Mike 78, 123, 177

Gallagher, Frances 78
Gann, Billy 78
Gant, Herbert 74, 78
Garrett, Merlin 78, 187
Garrett, Shirley 78
Gary, Jerry 78
Gerron, Peggy 78, 128
Gibson, Patsy 79, 137
Gilbert, Bobby 79
Glazner, Bobby 79, 187, 189
Gleghorn, LaFonda 79
Godfrey, Charles 79
Gollihugh, Marilyn 74, 79, 115, 123, 256
Gould, Dale 79
Gowens, Geraldine 79, 123
Graham, Peggy 79
Graves, Bonnie 79
Graves, Jimmie 79, 176, 193
Green, Scottie 79, 156
Greer, Sara Beth 79
Gregg, Bill 79, 177
Gregory, John 79, 187
Griffin, Eugene 79
Gutmeir, Eveline 123

Haddock, Loretta 79
Hailey, Glenys 79
Hale, Gene 79
Halford, Gay 79
Hall, Charles 79, 176
Ham, Yvonne 79
Hampton, Larry 79, 177
Haney, Rose Nell 18, 79
Harley, Harmon 79
Harris, Lola 79
Harrison, Karen 79
Hart, Robert 79
Hatfield, Nick 79, 123
Hatter, Lurleen 79, 142
Hawkins, Angie Lee 75, 79
Hawley, Bentley 79, 128
Henderson, Butch 79, 127
Hendon, Jim 79, 128
Henry, Jane Anne 80, 123, 158
Herring, Rosemary 80
Herrington, Tommy 80, 106
Herron, Wanda 80
Higgins, Margie 80, 128
Hill, Charles 80, 123
Hill, Jeanette 80
Hill, Kay 74, 80
Hitch, Phoebe 80
Hodge, Gayla 80
Hoffman, Martha 80
Holder, James 80
Holgate, Elizabeth 80, 123
Holland, Linda 80
Hollingsworth, James 80
Hood, Bruce 80
Hoover, David 80, 123
Hoover, Geraldeene 80
Hopper, Presley 80, 87
Hopson, Richard 80
Howard, Evelyn 80
Huddle, Judy 80, 142
Hughes, Barbara 80
Human, Jerry 80
Human, Margaret 80
Humphrey, Pat 80, 123
Hunt, Bobby 80, 123, 158
Hurst, Jerry 80, 128
Hutchinson, Jerry 177, 192

Isham, Jim 80, 123

James, Joyce 79, 128, 132
Jenkins, Robert 80
Jeter, Janice 80, 123
John, Elaine 80, 123
Johnson, Betty Sue 80
Johnson, Billy 80
Johnson, Carolyn 80
Johnson, Linda 80, 199
Johnson, Robert 177
Johnston, Jubert Byron 80
Jones, Anna June 80, 87
Jones, Charles 80, 106
Jones, Chuck 81
Jones, Judy 81
Jones, Pat 81
Jordan, Linda 81

Kahn, Hinda 74, 81, 112, 125, 131, 137
Keller, Delna 81, 123
Kelley, Darla 81, 115, 116, 199, 256
Kelley, Joyce 81
Kelley, Kenneth 81
Kelly, Danny 81, 106, 176
Kennedy, Dick 81
Kershner, Lois 81, 123
Key, Dwayne 81, 178, 187
Kilpatrick, Monroe 81
King, Lynna 81, 118
Knight, Don 128

Lane, Linda Kay 81, 123
Lang, Mary 81, 158
Langston, Donald 81, 158
Langston, Loren 81, 176
Latch, Lenise 81, 123
Lawson, Glenn, 18, 81, 169
Ledbetter, Maxie 81
Lester, Wilma 81, 128, 132
Light, Burl 81, 190
Lincoln, Kenneth 81
Lishman, Lanny 176, 187
London, Wanda 123
Loving, Betty Jo 81
Lowe, Vivian 81, 118, 138
Lytal, Sam W. 81

McCain, Frank 81, 126, 138
McCown, Evelyn 81, 128, 132
McCrary, Virginia 81
McDonald, Louise 81
McDonald, Mickey 81, 106, 150, 176
McDonald, Pat 81, 176, 192, 194
McDowell, John 81
McEachern, Dixie 81, 112
McElroy, Doyle 81
McFarland, Mike 81
McGaw, Pat 81, 123
McGowen, Leon 81, 176
McGowen, LeRoy 82
McKee, Dolores 82, 122, 133
McKinley, Kay 82, 123
McLaughlin, Carol 82
McNeely, Murray 82
McNeil, Suzanne 82, 123
Mabry, Margaret 82
Mahon, Gala 82, 128, 186
Mahon, Pug 82, 176
Mahoney, Jerry 82, 156, 177, 195
Maner, Marilyn 82
Marcy, Wood 82
Martin, Derrell 82
Martin, Gail 82
Martin, Gayle 82
Martin, Joe 82, 178, 179
Martin, Woodrow 82
Mathews, Judie 82
Mauldin, Joe 83
Maxey, Weldon 83, 110, 153
May, Ernestine 83, 123
Mayfield, Buddy 83, 127, 192, 195
Maynard, Barbara 83
Medley, James 83
Melton, Louise 83, 123
Menchaca, Joel 83, 123
Messer, Glenda 83
Mewborn, Verna 83
Meyers, Annette 83
Middleton, Carma 83
Miller, Connie Lou 83, 127, 132
Miller, Marilyn 83, 123
Mitchell, Anna Fay 83
Mitchell, Stanley 83, 128
Mize, Dale 199
Moize, Velma 83
Moize, Vera 83, 123
Moore, Carl 83, 153
Moore, Gifford 186
Morton, Robert 83
Mowery, James 83, 189
Moyers, Tony 83, 171, 175, 192
Mullins, Dorothy 83
Murdock, Betty 83
Muse, Alton 83

Nevitt, Christi 83, 123
Nichols, Patricia 83, 132
Nutt, Judy 83

Ohnemus, Tommy 83, 128
Oldham, Jimmy 74, 83, 110, 125, 126, 130, 137, 187
Oldham, Johnny 74, 83, 125, 131, 137
O'Neal, Robert 83

Patrick, Benny 83
Peach, Don 83
Peddy, Joe 83, 123, 139, 177
Pemberton, Jackie 83, 123
Perry, A. M. 83
Phares, Patsy 83
Philbrick, Susan 83, 89
Picon, Jack 83, 176
Pierce, Dick 171
Pierce, Shirley 83
Pinkard, Shirley 23, 83
Pope, Ted 83, 190
Potter, Billy 83
Price, Letha Jean 83, 117, 256
Pruitt, Bill 83
Pruitt, Linda 83
Pugh, Linda 83, 123

Raines, Myrl 57, 83, 87, 106
Rainwater, Beth 83
Ramsey, David 83, 114, 119, 256
Reneau, Robert 83
Rix, Lewis 83, 187
Roberts, Jim 83, 87
Roberts, Johnny 84
Roberts, Tom 84, 112, 168, 172
Robison, Bill 84, 128, 187
Rowan, Charles 84
Rowlett, Ethel 84, 123
Rucker, Roy 84, 172
Runnels, Jerry 84, 123, 141, 176

Saffell, Wesley 84
Sanders, Carol Ann 84
Sanders, Don 123
Sanders, Guinn 84, 177, 187
Sanders, Lee 84, 187
Sandlin, Jerry 84, 123
Scarborough, Dorothy 84
Scott, Georgia 84

Scott, Jimmie 84
Scott, Sandra 84
Self, Jimmy 84
Shaw, Mack 84, 177
Sherrod, Martha 84
Shipley, Jack 84, 158
Shuman, Ruby 84
Simmons, George 158
Simmons, Macie 84, 123
Simpson, Bill 84, 123, 177, 192
Sims, Bonnie 84
Sitterly, Sharon 84, 127, 142
Skibell, Bayla 84, 157
Sledge, Don 84, 187
Smith, Anna Belle 84
Smith, Cloyce 84, 122, 161
Smith, Donna 84
Smith, Harold 84
Smith, Jeanetta 84
Smith, Jerry 84, 128
Smith, Joyce 84, 128
Smith, Linda 84
Smith, Linda Sue 84, 142
Smith, Martha (Stephens) 85, 115, 256
Smith, Mary 84
Smith, Sandra Lee 84, 119, 199
Smith, Sarah 84, 123
Smith, Zan 85, 127
Smyrl, Billy 85
Southerland, Jane 85
Spain, Bill 85, 123, 156, 158
Spain, Ivan 85
Spence, Sondra 85
Spitzer, Billy 18, 85, 178, 183, 158
Spruiell, Karen 85, 132, 162
Stahl, Thomas 85, 127
Stephens, Trina 85, 123
Stewart, Glenda 85
Stewart, Gloria 85, 106
Stovall, Bill 85, 176
Stover, Billy 85
Strain, Ruth 85
Strandtmann, Spurgon 85, 128, 158
Sumner, Robert 85
Sutherland, Sharon 85, 123
Svatos, Dorothy 85

Tabor, James 85, 109, 117, 157
Tanner, Jerry 85
Tapp, Dave 85
Taylor, Elizabeth 85
Taylor, Jerry 85
Taylor, Walter 73, 85, 75, 139, 190
Thomas, George 85, 177
Thomas, Kenneth 85
Thomas, Martha 85
Thompson, Barbara 85, 114, 116, 119, 158, 256
Thompson, Jimmy 85, 128
Thompson, Patsy 85, 162
Thompson, Sammye 85, 128
Thompson, Stanley 85
Thornton, Billie 85
Thrower, Jerry 86, 176, 193
Thorne, Empress Laverne 86
Tillinghast, Jack 86, 177
Timmons, Mavis 86
Tipps, Ted 86
Tolison, Nelda 86
Tremer, Veronyka 86
Trumble, Sue 86
Turman, Gail 86
Tyson, Anja Beth 86

Vandiver, Barbara 23, 86
VanNess, Larry 86
Vaughn, Edward 86

Walker, Barbara 86
Walker, Glenda 86, 119
Ward, Shirley 86
Weaver, DeWitt Jr. 86, 173, 174, 195
Webb, Billie Anne 86
Webb, Johnny 74, 86, 128, 133
Webb, George 86
Welborn, Delores 86
Weldon, Donald 86, 118, 158
Wheeler, Carol 73, 86, 75, 123, 131, 145
White, Maytlon 86
Wiley, Jerry 86, 176
Wilks, Loretta 86
Williams, Glendell 86, 176, 186
Williams, James 86
Williams, Jean 86
Williams, Ollie Mae 86, 123
Williams, Paula 86, 142
Williams, Richard 86, 161
Williamson, Patsy 86, 128
Winfield, Virginia 86
Winn, Joanna 86
Witt, Carolyn 87, 109, 123
Woliver, Virginia 87
Womack, Bennie 87
Woods, Marilyn 87, 126
Woolsey, Barbara 75, 87
Wooten, Nancy 87
Wright, Bobby 87, 128
Wright, Dorothy Mae 87
Wright, James 87
Wright, Janet 87
Wright, Linda 87, 142

Yoes, Lois Marie 87, 119
Young, Jayne 87

Zinn, Peggy 87

Faculty and Others

Alexander, Vernard 15

Bailey, Carl M. 14
Bailey, Mrs. Tommy R. 15
Baker, Mrs. Dessie 27
Barton, Jack P. 15
Billings, Mrs. Mineola 27
Bloodworth, Mrs. Lela 27
Boles, Mrs. Linnie 27
Bowie, Paul C. 15
Boyd, A. J. 26
Branom, Paul M. 15, 129, 131, 132
Brock, Jim 26
Brooks, Mrs. Doyle 16, 144
Brunson, Mrs. B. R. 16, 155
Burford, Mrs. Emmett 16, 138
Burgess, James E. 16
Burnett, James R. 21, 144
Bussey, Miss Laurene 16, 110, 144

Carter, Mrs. Alene 27
Carter, Mrs. Robert L. 17, 113, 142
Carver, Mrs. Everett 17, 120, 122, 151
Clark, Mrs. Willie 14
Cobb, James 16, 17
Crawford, Jerry 17

Davis, Mrs. Joe M. 17
Davis, Miss Nancy 18, 123, 151
Dixon, Mrs. Zada 26
Douglass, Mrs. Gordon 18, 134
Driver, Mrs. Doyle 18
Dunn, Harvey L. 18, 144

Earnest, Mrs. Doris 27
Evans, Wm. H. 12

Farris, Pat 18

Gibson, Robert C. 19
Gilliam, Mrs. Jewell L. 19, 160
Gordon, Principal Jay 13
Graves, Miss Lottie 19
Groves, Mrs. R. T. 14, 19, 152

Hammer, Mrs. Travis 19, 52, 114, 116, 136
Hawkins, Mrs. H. B. 20
Hill, Dr. Ishmael 12
Hill, Miss Jeanette 20, 162
Holman, Miss Ruth 20, 44
Honey, Miss Glenys 20, 150
Hughes, Mrs. R. C. 20, 118

Ingram, Miss Kathleen 21, 156

Kee, J. R. 26
Keeton, Mrs. H. R. 21, 156
Key, E. E. 21
King, Joe W. 21, 191
Knight, Mrs. Robert E. 15
Knight, Robert E. 21, 106, 154

Landwer, Mrs. M. F. 22, 159
Largent, Tommy Joe 22, 118
Liston, Lovic 22
Lomax, Miss Dorothy 13
Lowery, E. J. 22, 108

McAninch, W. B. 26
McCarty, Miss Aline 22
McCutcheon, Miss Patricia Ann 23, 142
McDaniel, Mrs. Raymond H. 23
McFarland, Miss George Ann 23, 106, 153
McGhee, Mrs. William F. 23, 106, 119, 137, 157
McLean, Miss Virginia 23
McWhorter, Mrs. Alfred T. 15
Mayfield, Miss Peggy 24, 139
Meares, Jack 24, 137, 157
Montgomery, Miss Marietta 19, 24, 118, 144
Moore, Mrs. Ida 27

O'Banion, Max L. 24, 138
Odom, Vernon L. 140
Oglesby, Bill 24
Orr, Rogers 25, 161

Padley, Miss Grace 14
Paige, Mrs. Jack D. 25, 142
Pettyjohn, Mrs. Michael R. 25, 139
Pipkin, Miss Patti 25, 142
Prater, Mrs. Ethel 27
Price, Mrs. Faye 27
Price, J. L. 26

Rasor, Mrs. A. F. 25, 119, 155
Reed, E. W. 13
Rice, Olan 26, 143

Shive, Edward 26
Smith, R. K. 26
Sullenburger, Mrs. Hal J. 25, 139, 144
Strickland, Omar C. 26

Taylor, Mrs. Haskell 15
Terrell, Mrs. Ethel K. 15
Tillery, Clarence 25
Tolson, James H. 27, 147

Wallace, E. J. 27
Waln, Mrs. Ida 27
Warren, Mrs. Ivey G. 14
Watkins, Mrs. Euna 27, 133, 150
Whiteley, Miss Alleen 27
Whitlock, Miss Eldora 15, 133, 150
Williams, Mrs. Jewel 27
Williams, Supt. Nat 12
Wilson, Mrs. John W. 28, 162
Wilson, Miss Mary 27, 153
Wilson, Mrs. Watson 113
Wimberley, Russell 28

Zablotny, Mitchell J. 28, 123

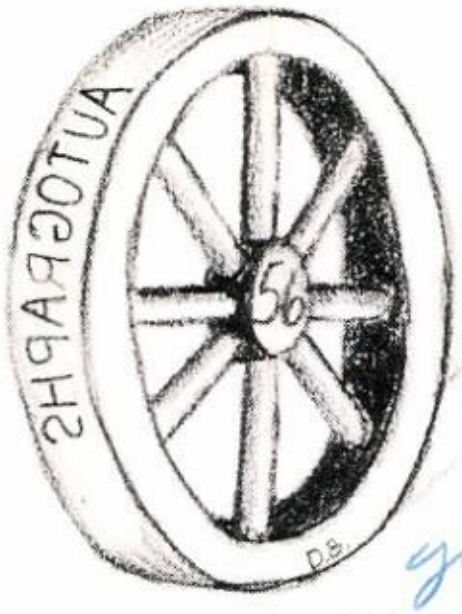

Dear Anita -
Our high school years are over and I know they have meant as much to you as they have to me. I have certainly enjoyed knowing you. Stay as sweet as you are. Don't ever change.
Best of luck,
Martha Milburn

Dear Anita
It has been wonderful knowing you this past year. May you have all the luck and happiness a girl can have.
Love Ja!
Dorrin Earp
"56"

Anita:
It has really been fun in art class this year with your pigpen and my pure house.
Lots of luck.
Dale

Dear Anita:
It has really been fun being in school with you. Lots of Luck
Melvin
Jerral

Dear Anita,
I have enjoyed being in Class with you. Good luck always and may God always grant your every desire.
Loretta

Anita,
You are certainly a challenge to everyone you meet. You have been so sweet and a friend this last year of high school. Best wishes always to a nice kid.

Barbara Young '56

anita,
you are the sweetest person I know. I love you for taking all of gripes + troubles with a smile. I think every one should have a friend like you. I want to wish you all the happiness in the world.

God be with you and keep you close

Love always
Melva

Anita,
I have
enjoyed being in
D.E. with you this
year. May you always
succeed in everything you
do.
Love always
Rita

Anita
I have really enjoyed
knowing you and shall never
forget all the swell time we
have had together. Always
keep that smile and you
will have the best. You!
May God Bless
Lillian Hogan
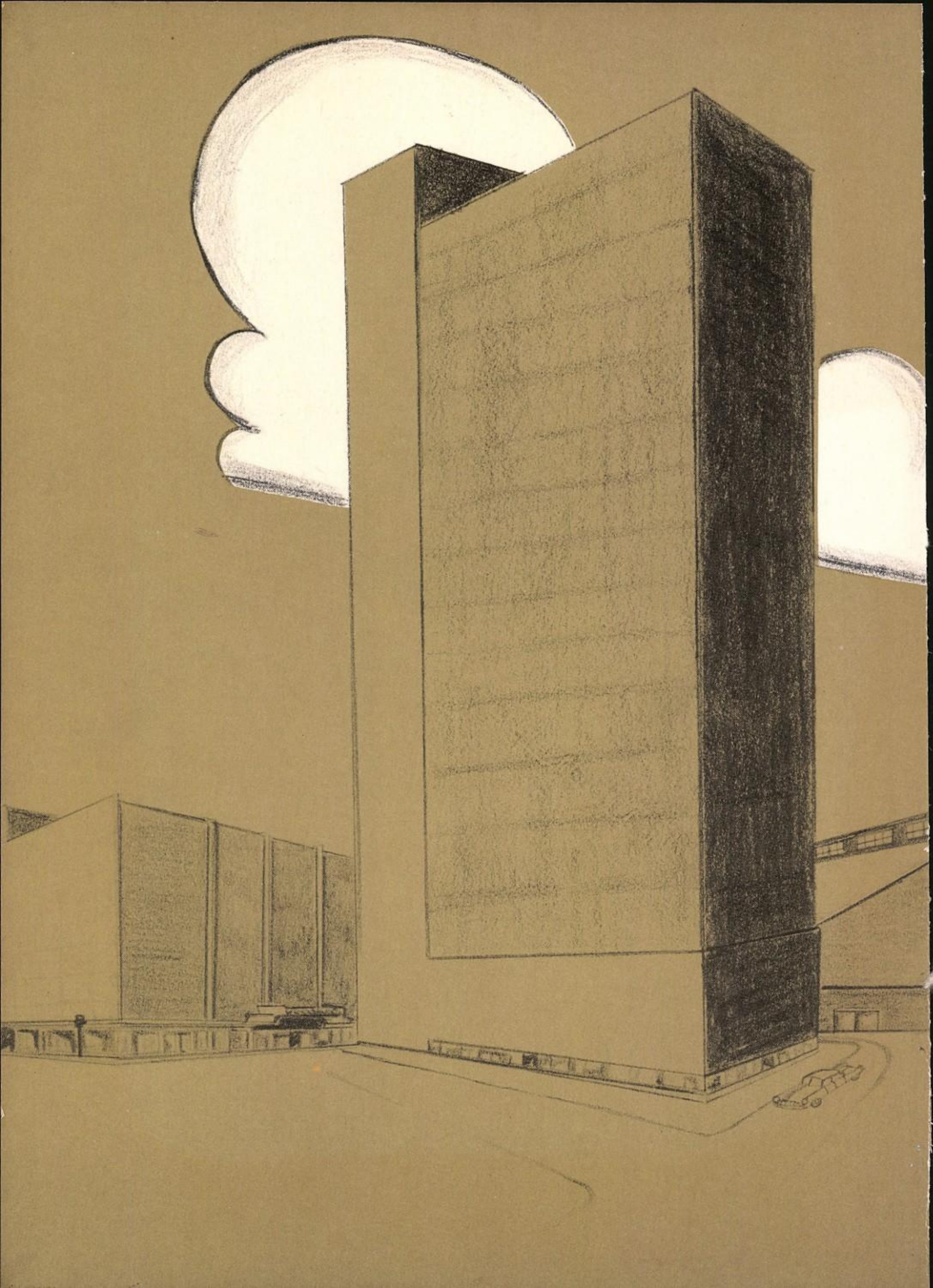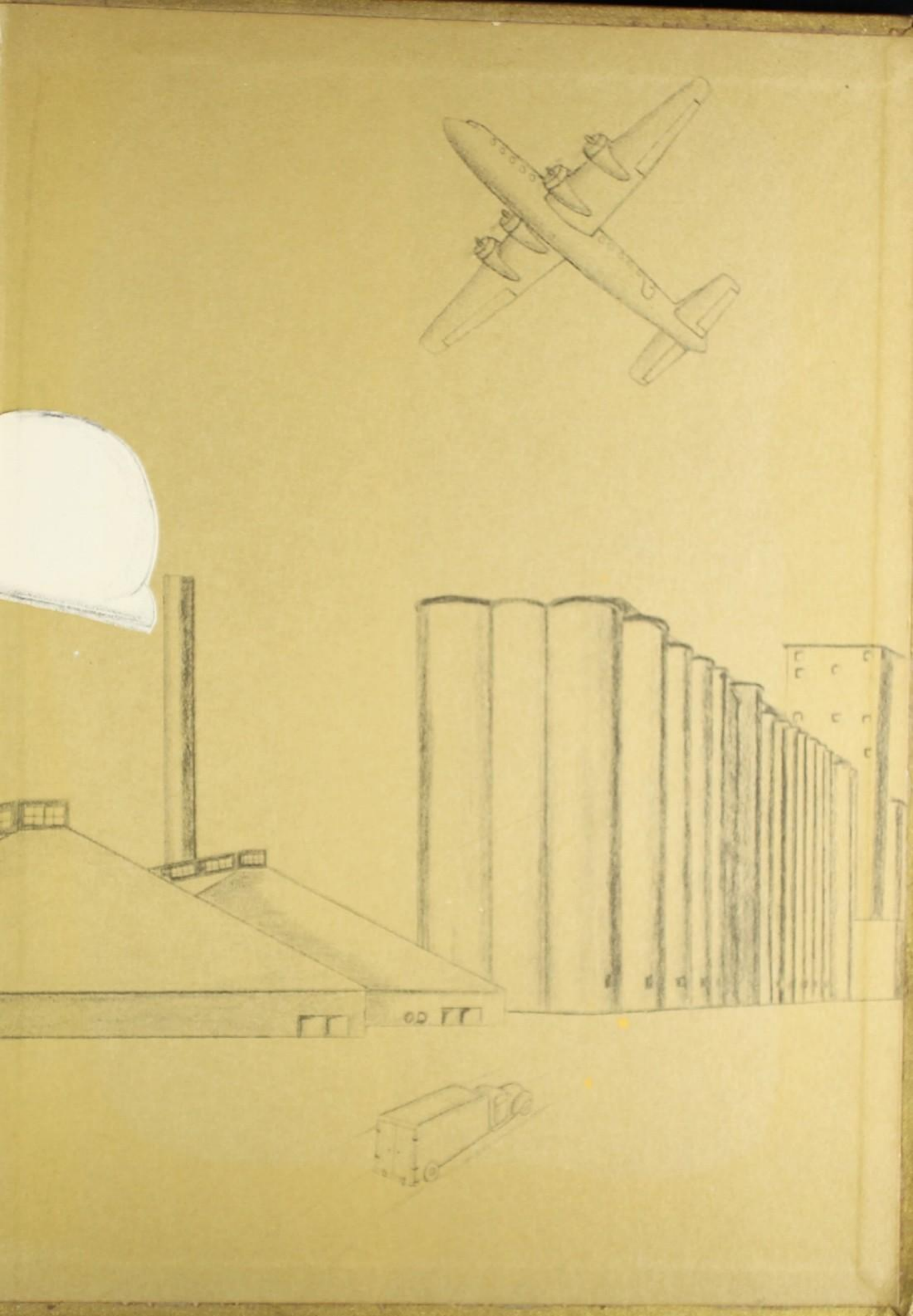
~~Anita~~ Dear Anita,
We missed you
on the basketball team.
Best of luck always.
Marion
Lynch